

Dell™ 2155cn/2155cdn Multifunction Color Printer User's Guide

Contents

Dell™ 2155cn/2155cdn Multifunction Color Printer User's Guide 1 Before Beginning 25

A	Notes, Notices, and Cautions	27
1	Dell™ 2155cn/2155cdn Multifunction Color Printer User's Guide	29
2	Finding Information	31
3	Product Features	35
4	About the Printer	39
	Front and Rear View	40
	Front View	40
	Rear View	41
	Space Requirements	41
	Automatic Document Feeder (ADF)	42
	Operator Panel	43
	Securing the Printer	43

Ordering Supplies	43
Setting up the Printer (Printer Setup) 47	
5 Preparing Printer Hardware	49
Removing Tape	49
Removing the Print Head Device (PHD) Ribbons	50
Installing the Toner Cartridges.....	50
6 Installing Optional Accessories	53
Installing the Optional Memory Module	53
Printing System Settings Report	56
Updating Your Driver to Detect Memory Module	58
Installing the Optional 250-Sheet Feeder	59
Printing System Settings Report	61
Updating Your Driver to Detect 250-Sheet Feeder	63
Installing the Optional Wireless Adapter	64
Verifying the Contents of the Box	65
Installing the Wireless Adapter Using Video Instructions (Recommended)	65
Installing the Optional Wireless Adapter	66
Printing System Settings Report	67
Determining the Wireless Network Settings	68
Configuring the Optional Wireless Adapter	69
Using Wizard Setup to Configure a Wireless Adapter	70
Using Advanced Setup to Configure a Wireless Adapter	72
Constructing a New Wireless Network Environment for Your Computer	79

7	Connecting Your Printer	91
	Connecting Printer to Computer or Network	92
	Direct Connection	92
	Network Connection	94
	Connecting the Telephone Line	94
	Turning on the Printer	97
	Setting Initial Settings on the Operator Panel	97
8	Setting the IP Address	103
	Assigning an IP Address	103
	When Using the Easy Setup Navigator	103
	When Using the Operator Panel	104
	When Using the Tool Box	105
	Verifying the IP Settings	106
	Verifying the Settings Using System Settings Report	106
	Verifying the Settings Using Ping Command	107
9	Loading Paper	109
10	Installing Printer Drivers on the Windows Computers	113
	Identifying Printer Driver Pre-install Status	113
	When Using the Operator Panel	113
	When Using the Tool Box	113
	Disabling Firewall Before Installing Printer Software	114
	Inserting the Drivers and Utility CD	114

Direct Connection Setup	115
Network Connection Setup	118
Network Printer Setup on a Local Network	118
Network Printer Setup on a Remote Network	124
Setting Up for Shared Printing	131
Point and Print	133
Peer-to-Peer	136

11 Installing Printer Drivers on the Macintosh Computers 141

Installing the Drivers and Software	141
Adding a Printer on Mac OS X 10.5 or 10.6	142
Adding a Printer on Mac OS X 10.4.11	143
Adding a Printer on Mac OS X 10.3.9	145
Configuring Settings	146

12 Installing Printer Drivers on the Linux Computers (CUPS) 147

Operation on Red Hat Enterprise Linux 4 WS/5 Client	147
Setup Overview	147
Installing the Printer Driver	147
Setting Up the Queue	148
Setting the Default Queue	149
Specifying the Printing Options	149
Uninstalling the Printer Driver	149
Operation on SUSE Linux Enterprise Desktop 10	150
Setup Overview	150
Installing the Printer Driver	150

Setting Up the Queue	151
Setting the Default Queue	152
Specifying the Printing Options	152
Setting the Password for Authority as the Printer Administrator	153
Uninstalling the Printer Driver	153
Operation on SUSE Linux Enterprise Desktop 11	154
Setup Overview	154
Installing the Printer Driver	154
Setting Up the Queue	154
Setting the Default Queue	156
Specifying the Printing Options	156
Setting the Password for Authority as the Printer Administrator	157
Uninstalling the Printer Driver	157
Using Your Printer	159

13 Dell Printer Configuration Web Tool 161

Overview	161
When Using the Operator Panel	162
When Using the Tool Box	162
Using the Dell Printer Configuration Web Tool	163
Printer Status	163
Printer Jobs	163
Printer Settings	164
Print Server Settings	164
Copy Printer Settings	164
Print Volume	164
Address Book	164
Printer Information	164
Tray Settings	164

E-Mail Alert	165
Set Password	165
Online Help	165
Order Supplies at:	165
Contact Dell Support at:	165
Setting Up the Dell Printer Configuration Web Tool0	165
Setting Up From Web Browser	165
Setting Up From Operator Panel	168
Page Display Format	168
Top Frame	168
Left Frame	170
Right Frame	171
Changing the Settings of the Menu Items	172
Details of the Menu Items	173
Printer Status	176
Printer Jobs	178
Printer Settings	179
Print Server Settings	215
Copy Printer Settings	245
Print Volume	245
Address Book	248
Tray Settings	259

14 Print Media Guidelines 261

Paper	261
Paper Characteristics	261
Recommended Paper	262
Unacceptable Paper	263
Selecting Paper	263
Selecting Pre-Printed Media and Letterheads	264

Selecting Pre-Punched Paper	264
Printing on a Letterhead (Pre-Printed and Pre-Punched Paper) 265	
Envelopes	267
Labels	268
Storing Print Media	269
Identifying Print Media and Specifications	270
Supported Paper Sizes	270
Supported Paper Types	271
Paper Type Specifications	271
15 Loading Print Media	273
Capacity	273
Print Media Dimensions	273
Loading Print Media in the Standard 250-Sheet Tray and the Optional 250-Sheet Feeder	273
Loading Envelopes in the Standard 250-Sheet Tray and the Optional 250-Sheet Feeder	276
Loading Letterhead (Pre-Printed and Pre-Punched Paper)	278
Loading Print Media in the SSF	280
Loading an Envelope in the SSF	281
Using the SSF	283
Linking Trays	284
16 Operator Panel	285
Using the Operator Panel Buttons	285

Printing a Panel Settings Page	287
When Using the Operator Panel	287
When Using the Tool Box	287

Printing, Copying, Scanning, and Faxing 289

17 Printing 291

Tips for Successful Printing	291
Tips on Storing Print Media	291
Avoiding Paper Jams	291
Sending a Job to Print	292
Canceling a Print Job	292
Canceling a Job From the Operator Panel	292
Canceling a Job From a Computer Running Windows	293
Duplex Printing	293
Duplex Printing With Duplexer (Dell 2155cdn Multifunction Color Printer Only)	294
Duplex Printing Without Duplexer (Dell 2155cn Multifunction Color Printer Only)	294
Using Booklet Print (Dell 2155cn and 2155cdn Models)	296
Using the Stored Print Function	297
Secure Print	298
Private MailBox Print	298
Public MailBox Print	298
Proof Print	298
Storing Print Jobs	299
Printing the Stored Jobs	299
Specifying Your Password on the Operator Panel (Secure Print/Private MailBox Print)	299
Deleting Stored Jobs	300

Printing from USB Memory	300
Supported File Formats	301
PDF Port Direct Printing	301
Printing a Report Page	302
Printing System Settings Report	302
Printing Font Sample List	303
Printer Settings	304
Printing System Settings Report	304
Using the Operator Panel to Change the Printer Settings	305
Using the Dell Printer Configuration Web Tool to Change the Printer Settings	306
Resetting Defaults	308
Adjusting the Language	309
18 Copying	311
Loading Paper for Copying	311
Selecting Paper Tray	311
Preparing a Document	311
Making Copies From the Document Glass	312
Making Copies From the ADF	313
Setting Copy Options	314
Number of Copies	315
Color	316
Select Tray	316
SSF Paper Size	317
SSF Paper Type	318
Collated	319
Reduce/Enlarge	320

Document Size	322
Original Type	323
Lighter/Darker	323
Sharpness	324
Color Saturation	325
Auto Exposure	326
2 Sided	326
Multiple-Up	328
Margin Top/Bottom	329
Margin Left/Right	330
Margin Middle	331
Changing the Default Settings	331
Setting the Power Saver Timer Option	332

19 Scanning 335

Scanning Overview	335
Scanning - With scanner driver	335
Scanning - Without scanner driver	336
Scanning From the Operator Panel	337
Scanning Using the TWAIN Driver	339
Scan Setting Tool	342
IP Address Settings	343
Password Setting	345
Scanning Using the Windows Image Acquisition (WIA) Driver	346
Scanning to Network	348
Overview	349
Procedures	350
Setting a Login Name and a Password (SMB Only)	350

Creating a Shared Folder (SMB Only)	352
Setting a Destination Using an Address Book	359
Sending the Scanned File on the Network	368
Scanning to a USB Memory	368
Types of a USB Memory	369
Specifying a Folder to Save the Scanned Image	369
Inserting and Removing a USB Memory	370
Sending an E-Mail With the Scanned Image	370
Setting an E-Mail Alert	370
Registering a New User	371
Sending an E-mail With the Scanned File	372
20 Faxing	375
Specifying the Fax Initial Settings Using the Easy Setup Navigator 375	
Setting Your Country	376
Setting the Printer ID	376
Using the Numeric Keypad to Enter Characters	377
Keypad Letters and Numbers	378
Changing Numbers or Names	379
Inserting a Pause	379
Setting the Time and Date	379
Changing the Clock Mode	380
Setting Sounds	380
Speaker Volume	380
Ringer Volume	381
Specifying the Fax Settings Options	381

Changing the Fax Settings Options	381
Available Fax Settings Options	382
Advanced Fax Settings	386
Sending a Fax	389
Loading an Original Document	389
Adjusting the Document Resolution	391
Adjusting the Document Contrast	392
Sending a Fax Automatically	393
Sending a Fax Manually	394
Confirming Transmissions	395
Automatic Redialing	395
Sending a Delayed Fax	395
Sending a Fax from the Driver (Direct Fax)	396
Example	397
Receiving a Fax	404
About Receiving Modes	404
Loading Paper for Receiving Faxes	404
Receiving a Fax Automatically in the Fax Mode	404
Receiving a Fax Manually in the Telephone Mode	404
Receiving a Fax Automatically in the Telephone/Fax or Ans Machine/Fax	405
Receiving a Fax Manually Using an External Telephone	405
Receiving Faxes Using the DRPD	406
Receiving Faxes in the Memory	406
Polling Receive	407
Automatic Dialing	407
Speed Dialing	407
Setting Speed Dial	407
Sending a Fax Using Speed Dial	408
Group Dialing	409

Setting Group Dial	409
Editing Group Dial	410
Sending a Fax Using Group Dial (Multi-address Transmission)	411
Printing a Speed Dial List	412
Phone Book	412
Other Ways to Fax	413
Using the Secure Receiving Mode	413
Using an Answering Machine	415
Using a Computer Modem	416
Printing a Report	416
Speed Dial	417
Address Book	417
Server Address	417
Fax Activity	417
Fax Pending	417
Print Meter	417
Changing Setting Options	418
Know Your Printer 419	

21 Understanding the Tool Box Menus . . . 421

Printer Settings Report.	421
Printer Information	421
Menu Settings	422
Reports	426
TCP/IP Settings	427
Defaults Settings	427
Fax Settings	431
Printer Maintenance.	433

System Settings	433
Date & Time	439
Paper Density	440
Color Registration Adjustment	440
Adjust Altitude	442
Reset Defaults	442
Non-Dell Toner	443
Initialize Print Meter	443
Tray Settings	443
TCP/IP Settings	446
Network Settings	447
Copy Defaults	447
Scan Defaults	453
Fax Defaults	456
Print from USB Defaults	458
Fax Settings	460
Diagnosis	463
Chart Print	463
Machine Check	464
Paper Wrinkle Check Mode	465
Environment Sensor Info	466
Clean Developer	467
Refresh Mode	467
Resetting Defaults	467
When Using the Tool Box	467

22 Understanding the Printer Menus 469

Report / List	469
System Settings	469
Panel Settings	469
PCL Fonts List	469

PCL Macro List	469
PDF Fonts List	470
Job History	470
Error History	470
Print Meter	470
Color Test Page	470
Protocol Monitor	470
Speed Dial	470
Address Book	470
Server Address	471
Fax Activity	471
Fax Pending	471
Stored Documents	471
Admin Menu	471
Phone Book	471
Print Language	472
Network	482
Fax Settings	490
System Settings	501
Maintenance	513
Secure Settings	519
USB Settings	521
Defaults Settings	522
Copy Defaults	522
Scan Defaults	524
Fax Defaults	525
Print from USB Defaults	526
Tray Settings	526
Panel Language	530
Print Menu	530

Secure Print	530
Private Mail Box	531
Public Mail Box	532
Proof Print	533
Secure Receive	534
Copy Menu	534
Select Tray	534
SSF Paper Size	535
SSF Paper Type	536
Collated	537
Reduce/Enlarge	537
Document Size	538
Original Type	539
Lighter/Darker	539
Sharpness	540
Color Saturation	540
Auto Exposure	540
2Sided	540
Multiple-Up	541
Margin Top/Bottom	541
Margin Left/Right	541
Margin Middle	542
Scan Menu	542
Scan to USB Memory	542
Scan to E-Mail	542
Scan to Network	543
Scan to Application	543
File Format	544
Color Mode	544
Resolution	544
Document Size	545
Lighter/Darker	546

Sharpness	546
Contrast	546
Auto Exposure	547
Margin Top/Bottom	547
Margin Left/Right	547
Margin Middle	547
Fax Menu	548
Fax to	548
Resolution	548
Lighter/Darker	549
OnHook	549
Delayed Start	549
Polling Receive	550
Fax Cover Page	550
Print from USB Menu	550
Document	550
Select Tray	551
SSF Paper Size	551
SSF Paper Type	552
2Sided	552
Layout	553
PDF Password	553
Panel Lock	553
Enabling the Panel Lock	553
Disabling the Panel Lock	554
Resetting Defaults	555
When Using the Operator Panel	555

23 Understanding Your Printer Software . 557

Printer Settings Utility	559
Status Window	560
Tool Box	560
Updater	560
Troubleshooting	560
Address Book Editor	560
ScanButton Manager	560
Dell ScanCenter	560
Address Books	561
Types of Address Books	561
Adding and Editing Entries to the Address Books	562
Status Monitor Widget for Macintosh	565
Status Monitor Widget Feature	566
Before Installing the Status Monitor Widget	566
Installing the Status Monitor Widget	566
Opening and Closing the Status Monitor Widget	567
Printer Status Window	568
Order Window	569
Preferences	570
Status Monitor Console for Linux	571
Status Monitor Console Feature	572
Before Installing the Status Monitor Console	572
Installing the Status Monitor Console	572
Starting the Status Monitor Console	573
Printer Selection Window	573
Printer Status Window	574
Dell Supplies Management System Window	575
Service Tag Window	577
Settings Window	577

24 Understanding Fonts	581
Typefaces and Fonts	581
Weight and Style	581
Pitch and Point Size	582
Bitmapped and Scalable Fonts	583
Resident Fonts	585
Symbol Sets	586
Symbol Sets for PCL 5/PCL 6	586
25 Understanding Printer Messages	589
26 Printing With Web Services on Devices (WSD) 601	
Adding Roles of Printer Services	601
Printer Setup	602
Installing a Printer Driver Using the Add Printer Wizard	602
27 Specifications	605
Operating System Compatibility	605
Power Supply	605
Dimensions	605
Memory	605
Page Description Language (PDL)/Emulation, Operating System, and Interface	606

MIB Compatibility	606
Environment	606
Operation	606
Print Quality Guarantee	606
Storage	607
Altitude	607
Cables	607
Copier Specifications	608
Scanner Specifications	609
Facsimile Specifications	609

Maintaining Your Printer 611

28 Maintaining Your Printer 613

Determining the Status of Supplies	613
Conserving Supplies	613
Ordering Supplies	614
Storing Print Media	614
Storing Consumables	615
Replacing the Toner Cartridges	615
Removing the Toner Cartridge	616
Installing a Toner Cartridge	617
Replacing the Print Head Device (PHD) Unit	619
Removing the PHD Unit	619
Installing a PHD Unit	622
Replacing the Retard Roller	627

Removing the Retard Roller in the Standard 250-Sheet Tray	628
Installing a Retard Roller in the Standard 250-Sheet Tray	629
Cleaning Inside the Printer	631
Cleaning the Feed Roller	631
Cleaning the CTD Sensor	637
Cleaning the Scanner	640
Cleaning the ADF Feed Roller	642
Adjusting Color Registration.	643
Printing the Color Registration Chart	643
Determining Values	644
Entering Values	646
29 Removing Options	649
Removing the Optional Memory Module	649
Removing the Optional 250-Sheet Feeder.	652
Removing the Optional Wireless Adapter.	654
30 Clearing Jams	659
Avoiding Jams	659
Identifying the Location of Paper Jams.	660
Clearing Paper Jams From the ADF	661
Clearing Paper Jams From the SSF	664
Clearing Paper Jams From the Standard 250-Sheet Tray	668

Clearing Paper Jams From the Fuser	672
Clearing Paper Jams From the Duplexer	676
Clearing Paper Jams From the Optional 250-Sheet Feeder	677

Troubleshooting 683

31 Troubleshooting Guide	685
Basic Printer Problems	685
Display Problems	685
Printing Problems	686
Print Quality Problems	688
The output is too light	689
Toner smears or print comes off	692
Random spots/Blurred images	693
The entire output is blank	694
Streaks appear on the output	696
Part or the entire output is black	697
Pitched color dots	698
Vertical blanks	699
Ghosting	701
Light-induced fatigue	702
Fog	703
Bead-Carry-Out (BCO)	704
Jagged characters	705
Banding	706
Auger mark	706
Wrinkled/Stained paper	707
Damage on the leading edge of paper	709
Jam/Alignment Problems	710

The top and side margins are incorrect	710
Color registration is out of alignment	710
Images are skewed	712
Standard 250-Sheet Tray Misfeed Jam	712
SSF Misfeed Jam	714
Optional 250-Sheet Feeder Misfeed Jam	716
Regi Jam (Exit Sensor On JAM)	717
Exit Jam (Exit Sensor Off JAM)	717
Standard 250-Sheet Tray/Optional 250-Sheet Feeder Multi-feed Jam	718
SSF Multi-feed Jam	718
Noise	719
Copy Problem	720
Fax Problems	720
Scanning Problems	723
Problems With Installed Optional Accessories	727
Scanner Driver/Printer Utility Problems	728
Other Problems	730
Contacting Service	732



Appendix 737

B Appendix	739
Dell™ Technical Support Policy	739
Online Services	739
Warranty and Return Policy	740
Recycling Information	740

Contacting Dell 740

Before Beginning

Notes, Notices, and Cautions

-  **NOTE:** A **NOTE** indicates important information that helps you make better use of your printer.
-  **NOTICE:** A **NOTICE** indicates either potential damage to hardware or loss of data and tells you how to avoid the problem.
-  **CAUTION:** A **CAUTION** indicates a potential for property damage, personal injury, or death.

Information in this document is subject to change without notice.

© 2010 Dell Inc. All rights reserved.

Reproduction of these materials in any manner whatsoever without the written permission of Dell Inc. is strictly forbidden.

Trademarks used in this text: *Dell*, the *DELL* logo are trademarks of Dell Inc.; *Microsoft*, *Windows*, *Windows Server*, *Windows Vista*, and *Active Directory* are either trademarks or registered trademarks of Microsoft Corporation in the United States and/or other countries; *Adobe* and *Photoshop* are either registered trademarks or trademarks of Adobe Systems Incorporated in the United States and/or other countries; *Wi-Fi* is a registered trademarks of the Wi-Fi Alliance; *Red Hat* and *Red Hat Enterprise Linux* are registered trademarks of Red Hat, Inc. in the U.S. and other countries; *SUSE* is a registered trademark of Novell, Inc., in the United States and other countries.

XML Paper Specification (XPS): This product may incorporate intellectual property owned by Microsoft Corporation. The terms and conditions upon which Microsoft is licensing such intellectual property may be found at <http://go.microsoft.com/fwlink/?LinkId=52369>; *DES*: This product includes software developed by Eric Young (eay@mincom.oz.au); *AES*: Copyright (c) 2003, Dr Brian Gladman, Worcester, UK. All rights reserved. This product uses published AES software provided by Dr Brian Gladman under BSD licensing terms; *TIFF (libtiff)*: Copyright (c) 1988-1997 Sam Leffler and Copyright (c) 1991-1997 Silicon Graphics, Inc.; *ICC Profile (Little cms)*: Copyright (c) 1998-2004 Marti Maria.

Other trademarks and trade names may be used in this document to refer to either the entities claiming the marks and names or their products. Dell Inc. disclaims any proprietary interest in trademarks and trade names other than its own.

The printer software uses some of the codes defined by the Independent JPEG Group.

As for RSA BSAFE



RSA BSAFE software, produced by RSA Security Inc., has been installed on this printer.

UNITED STATES GOVERNMENT RESTRICTED RIGHTS

This software and documentation are provided with RESTRICTED RIGHTS. Use, duplication or disclosure by the Government is subject to restrictions as set forth in subparagraph (c)(1)(ii) of the Rights in Technical Data and Computer Software clause at DFARS 252.227-7013 and in applicable FAR provisions: Dell Inc., One Dell Way, Round Rock, Texas, 78682, USA.

September 2010 Rev. A01

Dell™ 2155cn/2155cdn Multifunction Color Printer User's Guide

Click the links to the left for information on the features, options, and operation of your printer. For information on other documentation included with your printer, see "Finding Information."

To order replacement toner cartridges or supplies from Dell:



NOTE: For Macintosh, start the Status Monitor Widget, and then select **Order Supplies** button to open **Order** window.

- 1 Double-click the icon on your desktop.



If you cannot find the icon on your desktop, follow the procedure below.

- a Click **DLRMM.EXE** under `x:\abc\Dell Printers\Additional Color Laser Software\Reorder`, where `x:\abc` is the location where the printer software is installed.
- b Click **File** on the toolbar, and click **Create Shortcut** on the drop-down menu.
- c Right-click the shortcut icon.
- d Choose **Send To** from the drop-down menu, and then click **Desktop (create shortcut)** on the submenu.

The **Dell Supplies Management System** window appears.

You can also launch the Dell Supplies Management System by clicking **Start** → **All Programs** → **Dell Printers** → **Additional Color Laser Software** → **Dell Supplies Management System**.

- 2 Click the **Visit Dell printer supplies ordering web site** link (www.dell.com/supplies), or order Dell printer supplies by phone.

To ensure that you get the best service, have your Dell printer Service Tag ready.

For information regarding locating your Service Tag number, see "Express Service Code and Service Tag."

Finding Information



NOTE: The following are the optional accessories that you can buy separately.

- Additional memory (512 MB)
- 250-sheet feeder
- Wireless adapter
- USB cable
- Ethernet cable

What are you looking for?

Find it here

- Drivers for my printer
- My *User's Guide*

Drivers and Utilities CD

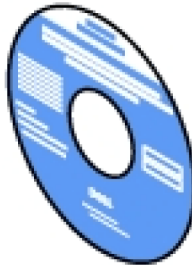

The *Drivers and Utilities CD* contains setup video, documentation, and drivers for your printer. You can use the CD to install drivers or access your setup video and documentation.

Readme files may be included on your CD to provide last-minute updates about technical changes to your printer or advanced technical reference material for experienced users or technicians.

What are you looking for?

- How to use my printer

Find it here

Quick Reference Guide

DELL™

Dell™ 2760cd/2760c Multi-Function Color Printer
Quick Reference Guide

About Your Printer

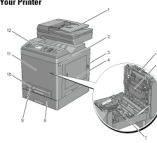
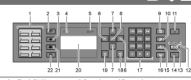
1	Automatic Document Feeder (ADF)	7	Display (2.7" x 3" only)
2	Side Feeder	8	Color/Black Document Feeder
3	Paper Tray	9	Standard ISO Sheet Tray
4	Front Access Cover (front cover/edges feeder)	10	Single Sheet Feeder (SSF)
5	Power	11	Print Control
6	Hot Line	12	Operator Panel

Service Tag

September 2013

1	Clear/Cancel button	Call up the cleared Print menu.
2	Copy button	Moves to the top level of the Copy menu.
3	Print button	Moves to the top level of the Print menu.
4	Ready LED	Light is on when receiving, printing, or pausing the job.
5	Ready/Error LED	Light is on when the printer is ready. Ready LED light is on when the printer does not have an error. Error LED is on when an error occurs.
6	Right arrow button	Moves cursor to highlight right or on.
7	Left arrow button	Moves cursor to highlight left or on.
8	OK button	Confirms the current selection.
9	Cancel button	Moves to the Address Book menu for the Fax and Scan menus.
10	Refresh/Thru button	Refreshes a telephone number.
11	Cancel button	Resets a page size, resolution, or color.
12	Cancel button	Resets the current printing or pausing job.
13	Ready/Error LED	Light is on to indicate which color mode is selected.
14	Color Mode button	Resets the color mode.
15	Print button	Starts a job.
16	Cancel button	Call up a stored telephone number.
17	Refresh/Thru button	Refreshes numbers and numbers.
18	Home button	Enter the default and standby.
19	Color Mode button	Resets the current setting and returns to the top menu.
20	Print button	Returns to the previous menu.
21	LED Panel	Displays various settings, instructions, and error messages.
22	Print button	Moves to the top level of the Scan menu.
23	Print button	Moves to the top level of the Print from USB Memory, Job Status, and System menu.

NOTE: Changing a binary menu or returning to a previous screen causes the screen to enter a sleep mode to save the job. Use the Home button to return to the screen or enter a sleep mode to save the job. Use the Home button to return to the screen or enter a sleep mode.

- Safety information
- Warranty information

Product Information Guide



CAUTION: Read and follow all safety instructions in your *Product Information Guide* prior to setting up and operating your printer.

What are you looking for? Find it here

- How to set up my printer *Setup diagram*

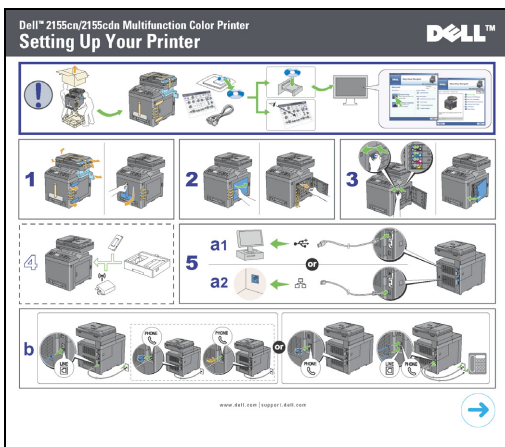

- Express Service Code and Service Tag

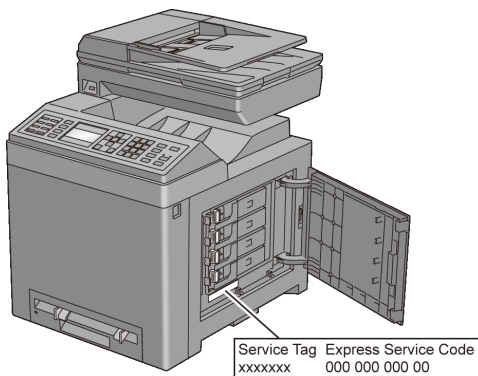

The Express Service Code and Service Tag are located inside the toner access cover of your printer.

- Latest drivers for my printer Go to **support.dell.com**.
- Documentation for my printer

What are you looking for?

Find it here

- Answers to technical service and support questions

support.dell.com provides several online tools, including:

- Solutions — Troubleshooting hints and tips, articles from technicians, and online courses
- Upgrades — Upgrade information for components, such as the printer drivers
- Customer Care — Contact information, order status, warranty, and repair information
- Downloads — Drivers
- Manuals — Printer documentation and product specifications

Go to **support.dell.com**. Select your region, and fill in the requested details to access help tools and information.

Product Features

This chapter describes the product features and indicates their links.

Printing from USB Memory (USB Direct Print)

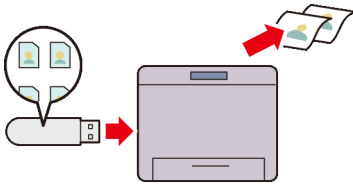

The Print from USB Memory feature enables you to print files directly from a USB memory without requiring you to start your computer and an application.

Multiple Up in the Layout tab (N-up Print)

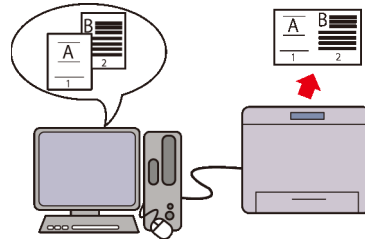

The Multiple Up feature enables you to print documents as reduced-size documents containing 2, 4, 8, 16, or 32 pages on a single sheet of paper by setting from the printer driver. This feature helps save paper.

Multiple-Up (2-in-1 Copy)

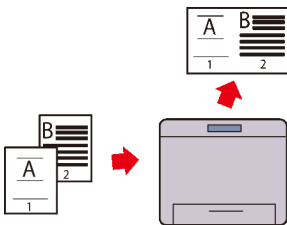

You can copy documents as reduced-size two-page documents on one side of a single sheet of paper by selecting **Multiple-Up** on the operator panel. This feature helps save paper.

2 Sided (Duplex Copy)

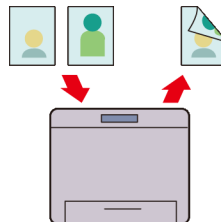

You can copy documents on both sides of a sheet of paper by selecting **2Sided** on the operator panel when you make a copy. This feature helps save paper.

Sending an E-Mail With the Scanned Image (Scan to E-mail)

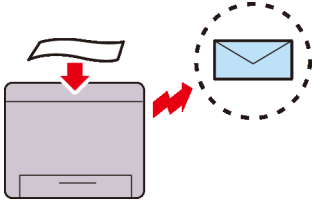

When you want to send scanned data by e-mail, use the Scan to E-mail feature. You can directly send the data scanned as an e-mail attachment. You can choose destination e-mail addresses from the address book on the printer or server. Or, you can enter the address from the printer's operator panel using the numeric keypad.

Scanning to Network (Scan to SMB/FTP)

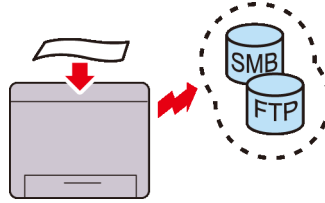

You can transfer data scanned to a PC or a server via SMB or FTP without service software. Although prior registration of the destination FTP server or PC on the address book is required, it helps save your time.

Scanning to a USB Memory (Scan to USB Memory)

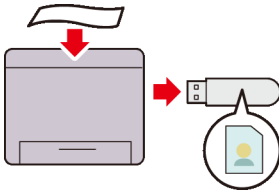

With the Scan to USB Memory feature, you don't need a PC to connect a USB memory. You can specify the USB memory inserted into the printer's port as a data saving location when you scan data.

Making Copies From the Document Glass (Scan From Document Glass)

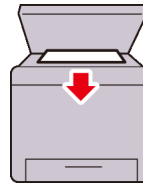

You can scan the pages of a book or a brochure from the document glass. When you scan documents using the document glass, place them facing down.

Making Copies From the ADF (Scan From ADF)

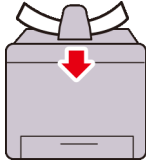

You can scan pieces of unbound paper using the ADF. When you scan documents using the ADF, load them facing up.

Sending a Fax from the Driver (Direct Fax) (Direct Fax from PC)

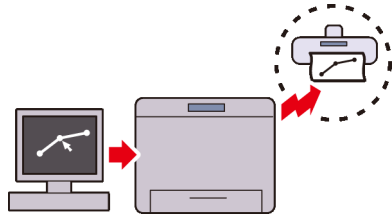

You can directly send faxes from your PC using the fax driver. You can specify the fax settings like the normal fax. Also, you can specify the recipient's fax number from the numeric keypad, or the address book or phone book.

Address Books (Address Book)

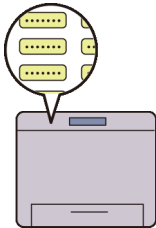

Address Book simplifies the recipient specification. You can use the address book on the printer as well as on the server. Select the desired address or fax number from the address book when using the **Scan to E-mail** or **Scan to SMB/FTP** feature, or sending faxes.

About the Printer

This chapter provides an overview of your Dell™ 2155cn/2155cdn Multifunction Color Printer.



NOTE: In this manual, Dell™ 2155cdn Multifunction Color Printer is referred to as the "printer".



NOTE: The images used and procedures described in this manual are those of Dell 2155cdn Multifunction Color Printer.

Front and Rear View

Front View

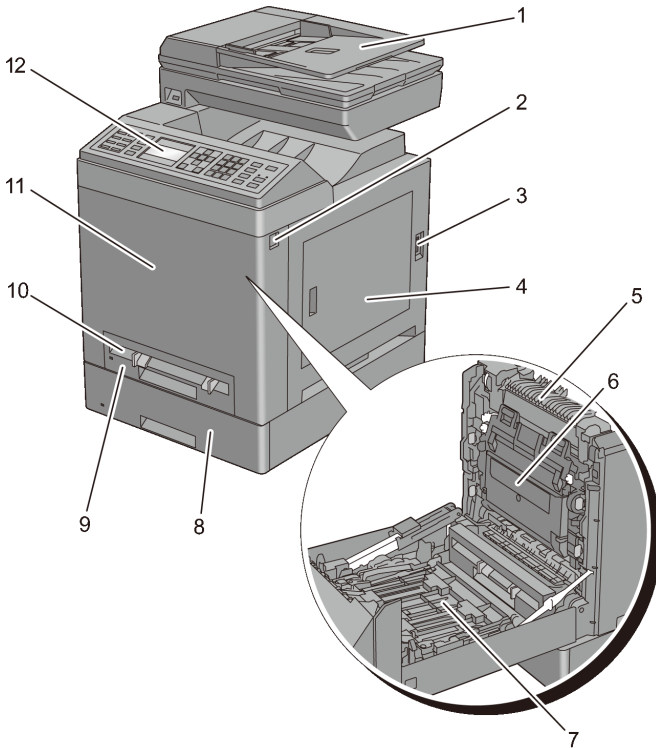

1	Automatic Document Feeder (ADF)	7	Duplexer (2155cdn only)
2	Side Button	8	Optional 250-Sheet Feeder
3	Power Switch	9	Standard 250-Sheet Tray
4	Toner Access Cover (toner cartridges inside)	10	Single Sheet Feeder (SSF)
5	Fuser	11	Front Cover

NOTE: You can open the front cover by pushing the side button (2).

 **NOTICE:** To avoid irregular screen image or malfunctioning of your printer, avoid placing the printer in direct sunlight with the single sheet feeder opened.

Rear View

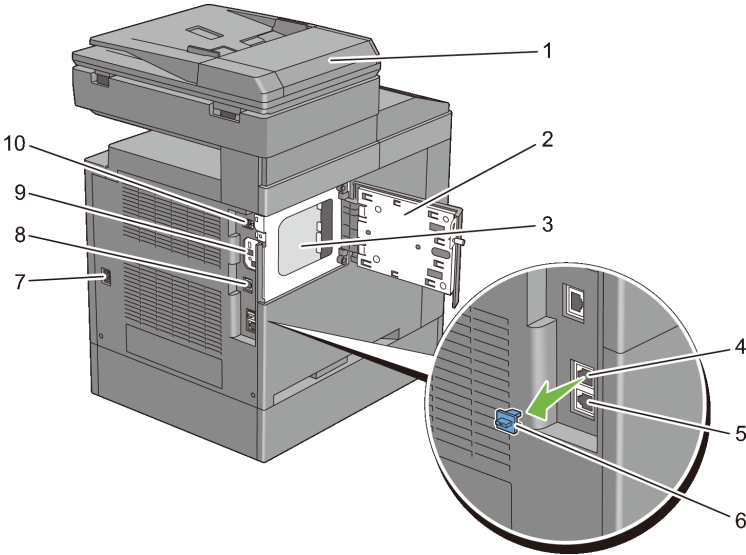

1	Automatic Document Feeder (ADF)	6	"Blue" Plug
2	Control Board Cover	7	Power Connector
3	Control Board	8	Ethernet Port
4	Phone Connector	9	Wireless Adapter Socket
5	Wall Jack Connector	10	USB Port

Space Requirements

Provide enough room to open the printer trays, covers, and optional accessories, and for proper ventilation.

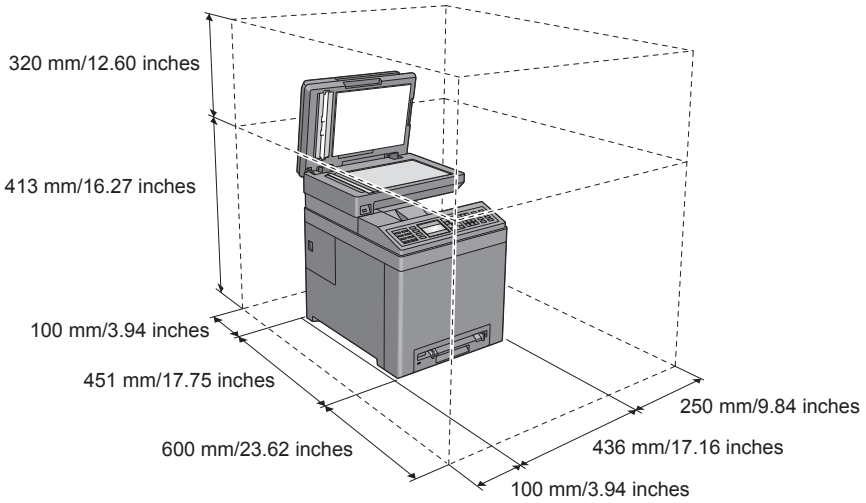

Automatic Document Feeder (ADF)

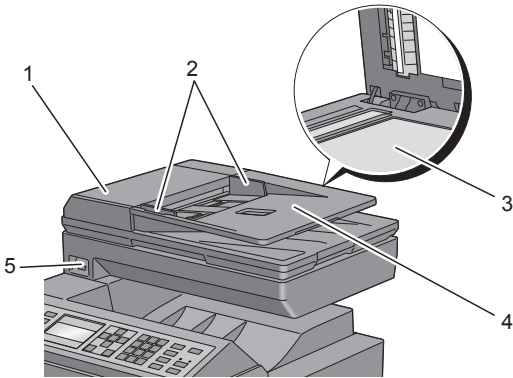

-
- 1 ADF Cover

 - 2 Document Guides

 - 3 Document Glass

 - 4 Document Feeder Tray

 - 5 Front USB Port

Operator Panel



For more information on the operator panel, see "Using the Operator Panel Buttons."

Securing the Printer

To protect your printer from theft, you can use the optional Kensington lock. Attach the Kensington lock to the security slot on your printer.

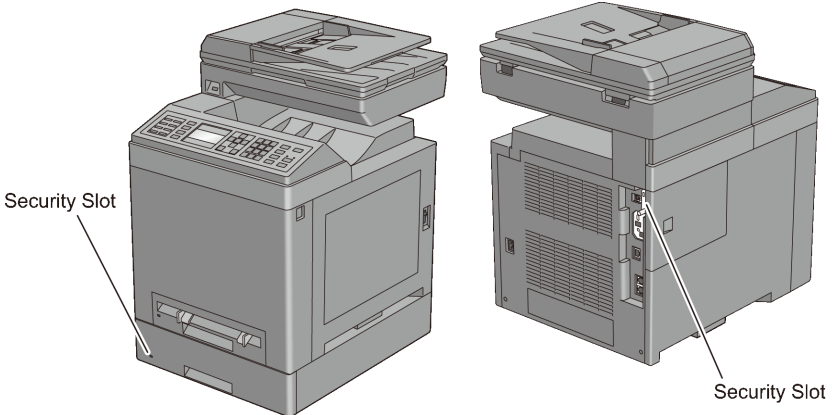

For details, see the operating instructions supplied with the Kensington lock.

Ordering Supplies

You can order consumables from Dell online when using a networked printer. Enter the IP address of your printer in your web browser, launch the Dell Printer Configuration Web Tool, and click the web address under **Order Supplies at:** to order toner or supplies for your printer.

You can also order replacement toner cartridges or supplies from Dell:

 **NOTE:** For Macintosh, start the Status Monitor Widget, and then select **Order Supplies** button to open **Order** window.

- 1 Double-click the icon on your desktop.



If you cannot find the icon on your desktop:

- a Click **DLRMM.EXE** under `x:\abc\Dell Printers\Additional Color Laser Software\Reorder`, where `x:\abc` is the location where the printer software is installed.
- b Click **File** on the toolbar, and then **Create Shortcut** on the drop-down menu.
- c Right-click on the shortcut icon.
- d Choose **Send To** from the drop-down menu, and then click **Desktop (create shortcut)** on the submenu.

The **Dell Supplies Management System** window appears.

You can also launch the Dell Supplies Management System by clicking **Start** → **All Programs** → **Dell Printers** → **Additional Color Laser Software** → **Dell Supplies Management System**.

- 2 Click the **Visit Dell printer supplies ordering web site** link (www.dell.com/supplies), or order Dell printer supplies by phone.

To ensure that you get the best service, have your Dell printer's Service Tag ready.

For information regarding locating your Service Tag, see "Express Service Code and Service Tag."

Setting up the Printer (Printer Setup)

Preparing Printer Hardware

Removing Tape

- 1 Remove tapes and packaging material from the printer.

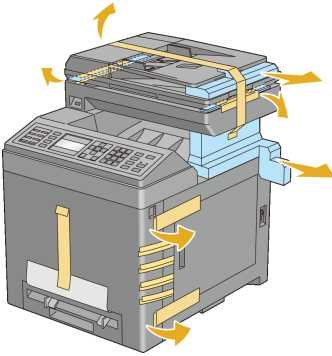

- 2 Pull the protective sheet out of the printer.

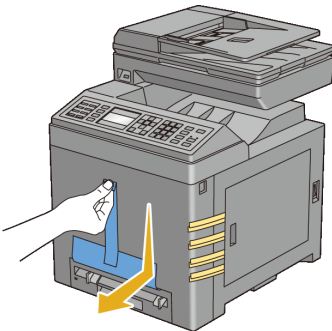

! **CAUTION:** Before performing any of the following procedures, read and follow the safety instructions in your *Product Information Guide*.

Removing the Print Head Device (PHD) Ribbons

- 1 Open the toner access cover.

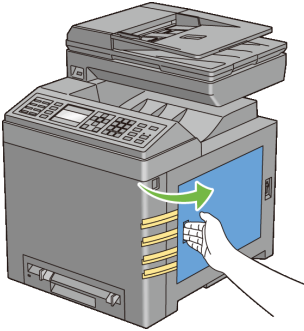

- 2 Completely pull out the eight yellow ribbons.

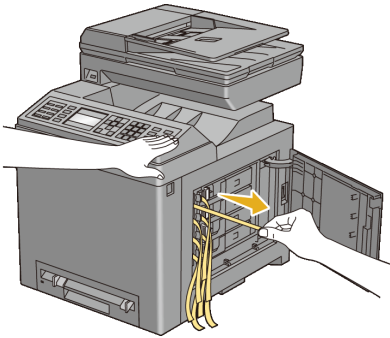

Installing the Toner Cartridges

- 1 Press and slide the blue latches of the four toner cartridges to the locked position.

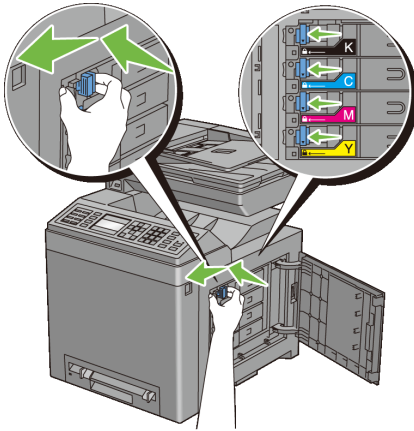

2 Close the toner access cover.

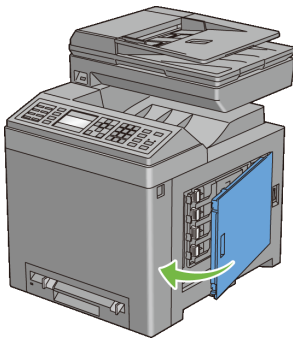

Installing Optional Accessories

You can make the printer more functional by installing the optional accessories. This chapter describes how to install the printer's options such as the memory module and optional 250-sheet feeder.

 **NOTE:** The images used and procedures described in this manual are those of Dell™ 2155cdn Multifunction Color Printer.

Installing the Optional Memory Module

 **NOTE:** Your printer supports additional 512 MB memory module.

- 1 Ensure that the printer is turned off.
- 2 Turn the screw on the control board cover counterclockwise.

 **NOTE:** Loosen the screw. You do not need to remove the screw.

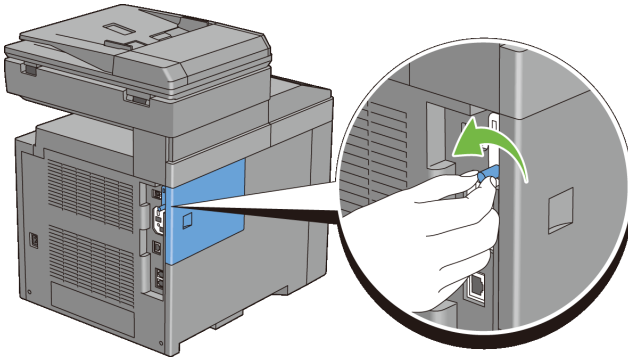

- 3 Slide the control board cover towards the back of the printer.

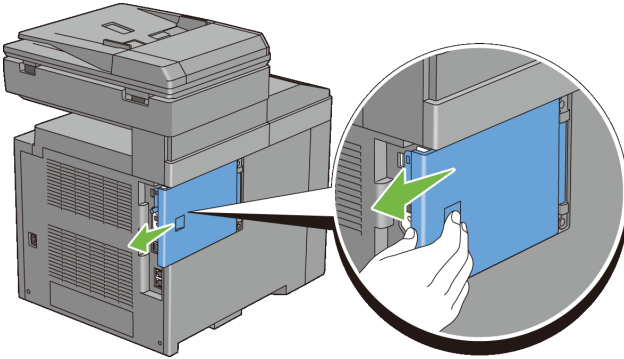

4 Open the control board cover completely.

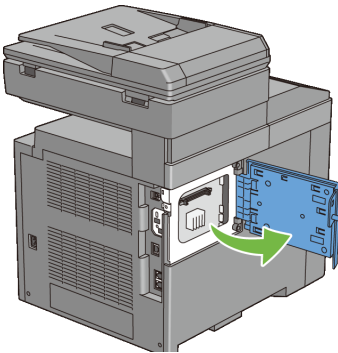

5 Align the connector of the memory module with the slot and insert the memory module into the slot.

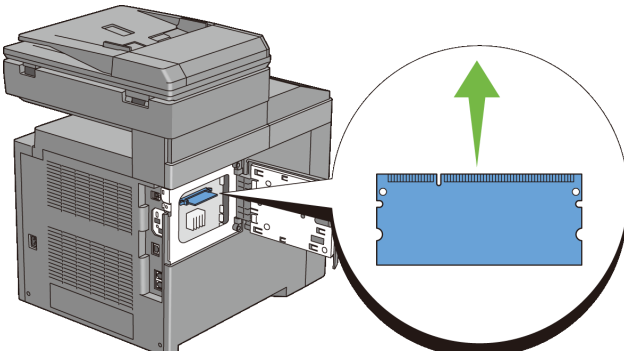

- 6 Push the memory module firmly into the slot.

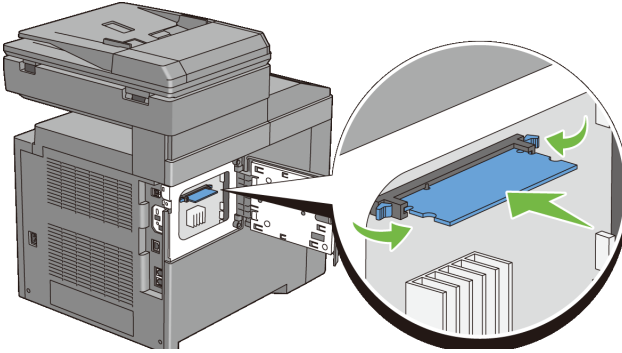

 **NOTE:** Ensure that the memory module is firmly fixed in the slot and does not move easily.

- 7 Close the control board cover, and slide it towards the front of the printer.

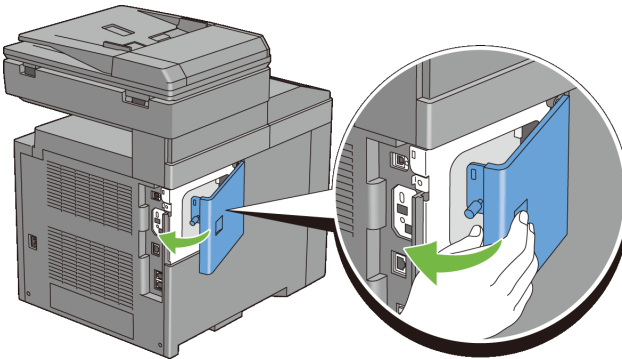

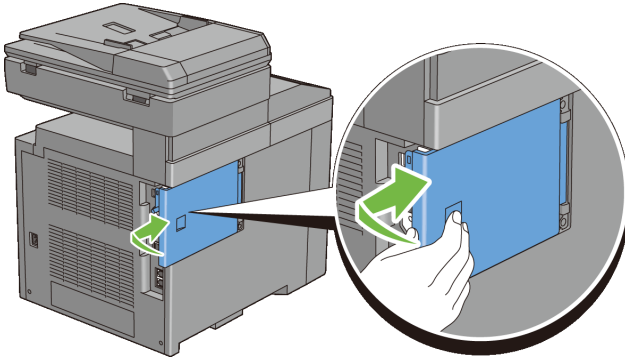



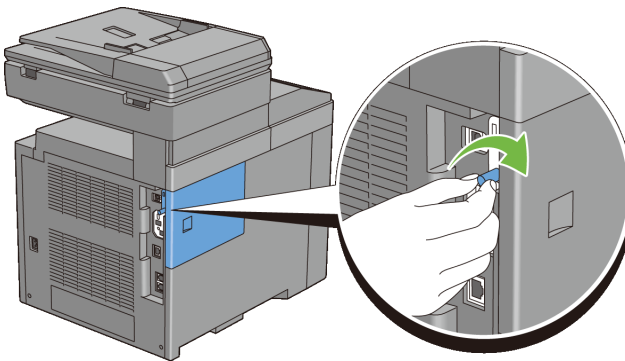

- 8 Turn the screw clockwise.



- 9 Turn on the printer.
- 10 Print the system settings report to confirm that the newly installed memory is detected by the printer.

Printing System Settings Report

When Using the Operator Panel

- a Press the  (Menu) button.
- b Press  button until System Setup is highlighted, and then press the  (Set) button.
- c Ensure that Report/List is highlighted, and then press the  (Set) button.

- d Ensure that **System Setting** is highlighted, and then press the **✓ (Set)** button.
The system settings report is printed.

When Using the Tool Box



NOTE:

- a Click **Start**→ **All Programs**→ **Dell Printers**→ **Dell 2155 Multifunction Color Printer**→ **Tool Box**.



NOTE: The **Select Printer** window appears in this step when multiple printer drivers are installed on your computer. In this case, click the name of this printer listed in **Printer Names**, and then click **OK**.

The **Tool Box** opens.

- b Ensure that the **Printer Settings Report** tab is open.
 - c Select **Reports** from the list at the left side of the page.
The **Reports** page appears.
 - d Click the **System Settings** button.
The system settings report is printed.
- 11 Confirm the amount of **Memory Capacity** listed in the system settings report under **General**.
If the memory capacity has not increased, turn off the printer, unplug the power cable, and re-install the memory module.
 - 12 If you installed the optional memory module after installing the printer driver, update your driver by following the instructions for the operating system you are using. If the printer is on a network, update the driver for each client.

Updating Your Driver to Detect Memory Module

Microsoft® Windows® 7/Windows 7 x64/ Windows Server® 2008 R2 x64	<ol style="list-style-type: none">1 Click Start → Devices and Printers.2 Right-click the printer icon of the Dell 2155cdn Multifunction Color Printer and select Printer properties.3 Click the Options tab, and then select Get Information from Printer.4 Click Apply, and then click OK.5 Close the Devices and Printers dialog box.
Windows Vista®/ Vista x64	<ol style="list-style-type: none">1 Click Start → Control Panel → Hardware and Sound → Printers.2 Right-click the printer icon of the Dell 2155cdn Multifunction Color Printer and select Properties.3 Click the Options tab, and then select Get Information from Printer.4 Click Apply, and then click OK.5 Close the Printers dialog box.
Windows Server 2008/ Server 2008 x64	<ol style="list-style-type: none">1 Click Start → Control Panel → Printers.2 Right-click the printer icon of the Dell 2155cdn Multifunction Color Printer and select Properties.3 Click the Options tab, and then select Get Information from Printer.4 Click Apply, and then click OK.5 Close the Printers dialog box.
Windows XP/XP x64/ Windows Server 2003/ Windows Server 2003 x64	<ol style="list-style-type: none">1 Click start → Printers and Faxes.2 Right-click the printer icon of the Dell 2155cdn Multifunction Color Printer and select Properties.3 Click the Options tab, and then select Get Information from Printer.4 Click Apply, and then click OK.5 Close the Printers and Faxes dialog box.

If the printer information is not updated automatically after clicking **Get Information from Printer**, follow these steps:

- 1 Click the **Options** tab, and then select **Memory Capacity** in the **Items** list box.

- 2 Select the total amount of the installed printer memory for the memory capacity setting.
- 3 Click **Apply**, and then click **OK**.
- 4 Close the **Printers and Faxes**(, **Printers**, or **Devices and Printers**) dialog box.

Installing the Optional 250-Sheet Feeder

! **CAUTION:** If you install the optional 250-sheet feeder after setting up the printer, be sure to turn off the printer, unplug the power cable, and disconnect all cables from the back of the printer before starting this task.

- 1 Ensure that the printer is turned off, and then disconnect all cables from the back of the printer.
- 2 Remove all packaging from the optional 250-sheet feeder.
- 3 Place the optional 250-sheet feeder in the location that the printer is located.
- 4 Pull the standard 250-sheet tray out of the printer about 200 mm. Hold the standard 250-sheet tray with both hands, and remove it from the printer.

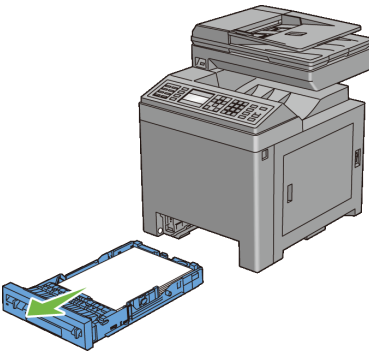

- 5 Lift the printer and align the five guide pins of the optional 250-sheet feeder with the holes at the bottom of the printer. Gently lower the printer onto the optional 250-sheet feeder.

! **CAUTION:** Two people are required to lift the printer. The printer should be lifted holding the front and back. Never lift the printer from its sides.

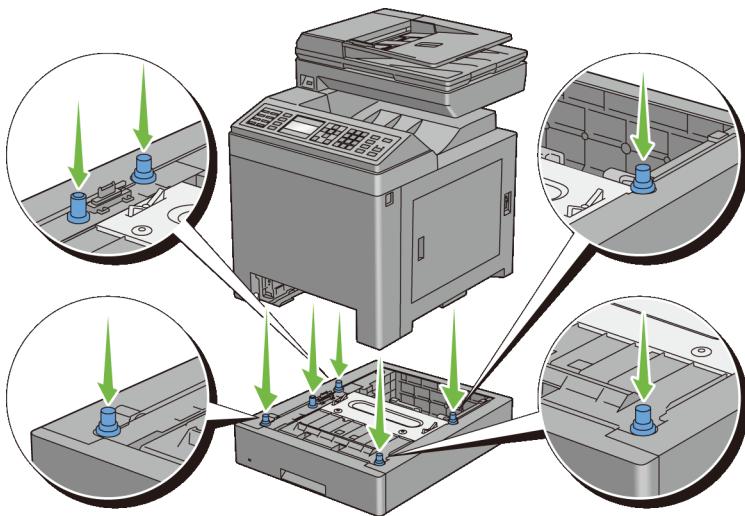

⚠ CAUTION: Be careful not to pinch your fingers when lowering the printer onto the optional 250-sheet feeder.

- 6 Secure the optional 250-sheet feeder to the printer by tightening the two screws provided with the feeder, with a coin or similar object.

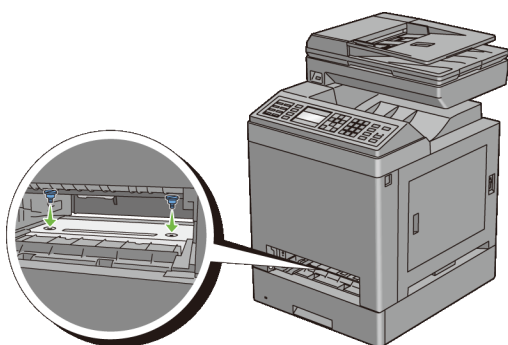

🔪 NOTE: The screw hole is located in 216 mm recess from the front of the printer.



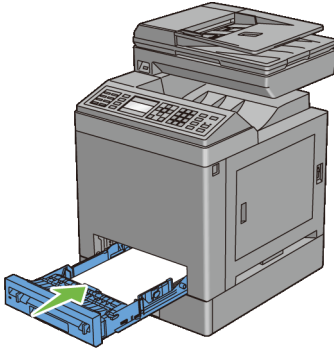

- 7 Insert the standard 250-sheet tray into the printer, and push until it stops.



- 8 Re-connect all cables into the back of the printer, and turn on the printer.
 **NOTE:** The printer will automatically detect the attached tray but will not detect the paper type.
- 9 Print the system settings report to confirm the optional 250-sheet feeder is installed correctly.

Printing System Settings Report

When Using the Operator Panel

- a Press the  (**Menu**) button.
- b Press  button until `System Setup` is highlighted, and then press the  (**Set**) button.
- c Ensure that `Report/List` is highlighted, and then press the  (**Set**) button.
- d Ensure that `System Setting` is highlighted, and then press the  (**Set**) button.
The system settings report is printed.

When Using the Tool Box

-  **NOTE:**
 - a Click **Start**→ **All Programs**→ **Dell Printers**→ **Dell 2155 Multifunction Color Printer**→ **Tool Box**.



NOTE: The **Select Printer** window appears in this step when multiple printer drivers are installed on your computer. In this case, click the name of this printer listed in **Printer Names**, and then click **OK**.

The **Tool Box** opens.

- b Ensure that the **Printer Settings Report** tab is open.
- c Select **Reports** from the list at the left side of the page.

The **Reports** page appears.

- d Click the **System Settings** button.



The system settings report is printed.



- 10 Confirm **Tray 2 (250 Sheet Feeder)** is listed in the system settings report under **Printer Options**.



If the feeder is not listed, turn off the printer, unplug the power cable, and re-install the optional 250-sheet feeder.



- 11 After loading paper in the optional 250-sheet feeder, specify the paper type from the printer operator panel.



- a Press the  (**Menu**) button.

- b Press  button until **System Setup** is highlighted, and then press the  (**Set**) button.

- c Press  button until **Tray Settings** is highlighted, and then press the  (**Set**) button.

- d Press  button until **Tray 2** is highlighted, and then press the  (**Set**) button.

- e Press  button until **Paper Type** is highlighted, and then press the  (**Set**) button.

- f Press  button until the paper type for the optional 250-sheet feeder is displayed, and then press the  (**Set**) button.

- g Confirm that the selected paper type is highlighted, and then press the  (**Menu**) button.

- 12 If you installed the optional 250-sheet feeder after installing the printer driver, update your driver by following the instructions for each operating system. If the printer is on a network, update the driver for each client.

Updating Your Driver to Detect 250-Sheet Feeder

Microsoft Windows 7/ Windows 7 x64/ Windows Server 2008 R2 x64	<ol style="list-style-type: none">1 Click Start → Devices and Printers.2 Right-click the printer icon of the Dell 2155cdn Multifunction Color Printer and select Printer properties.3 Click the Options tab, and then select Get Information from Printer.4 Click Apply, and then click OK.5 Close the Devices and Printers dialog box.
Windows Vista/Vista x64	<ol style="list-style-type: none">1 Click Start → Control Panel → Hardware and Sound → Printers.2 Right-click the printer icon of the Dell 2155cdn Multifunction Color Printer and select Properties.3 Click the Options tab, and then select Get Information from Printer.4 Click Apply, and then click OK.5 Close the Printers dialog box.
Windows Server 2008/ Server 2008 x64	<ol style="list-style-type: none">1 Click Start → Control Panel → Printers.2 Right-click the printer icon of the Dell 2155cdn Multifunction Color Printer and select Properties.3 Click the Options tab, and then select Get Information from Printer.4 Click Apply, and then click OK.5 Close the Printers dialog box.
Windows XP/XP x64/ Windows Server 2003/ Windows Server 2003 x64	<ol style="list-style-type: none">1 Click start → Printers and Faxes.2 Right-click the printer icon of the Dell 2155cdn Multifunction Color Printer and select Properties.3 Click the Options tab, and then select Get Information from Printer.4 Click Apply, and then click OK.5 Close the Printers and Faxes dialog box.

If the printer information is not updated automatically after clicking **Get Information from Printer**, follow these steps:

- 1 Click the **Options** tab, and then select **250 Sheet Feeder** on the **Items** list box.

- 2 Select **Available** for the optional 250-sheet feeder setting.
- 3 Click **Apply**, and then click **OK**.
- 4 Close the **Printers and Faxes**(, **Printers**, or **Devices and Printers**) dialog box.

Installing the Optional Wireless Adapter

The wireless adapter allows you to use the printer with wireless network connection.

The specifications of the wireless adapter are described below.

Item	Specification
Connectivity Technology	Wireless
Compliant Standards	IEEE 802.11b, 802.11g, and 802.11n
Bandwidth	2.4 GHz
Data Transfer Rate	IEEE 802.11n: 65 Mbps IEEE 802.11g: 54, 48, 36, 24, 18, 12, 9, and 6 Mbps IEEE 802.11b: 11, 5.5, 2, and 1 Mbps
Security	64 (40-bit key)/128 (104-bit key) WEP, WPA- PSK (TKIP, AES), WPA2-PSK (AES) (IEEE 802.1x attestation function of WPA 1x non-corresponds)
Wi-Fi [®] Protected Setup (WPS)	Push-Button Configuration (PBC), Personal Identification Number (PIN)



NOTE: When the wireless adapter is installed, you cannot use IEEE 802.1x authentication and/or the Ethernet port for a wired connection.

Verifying the Contents of the Box

Installing the Optional Wireless Adapter

Dell Wireless Adapter



DELL
Installing the Optional Wireless Printer Adapter
The wireless printer adapter allows you to use the printer with wireless network connections.
The specifications of the wireless printer adapter are described below.

Item	Specifications
Connectivity Technology	Wireless
Compliant Standards	IEEE 802.11a, IEEE 802.11b, IEEE 802.11n
Bandwidth	2.4 GHz
Data Transfer Rate	802.11n: 45 Mbps 802.11g: 54, 48, 36, 24, 18, 12, 6, and 4 Mbps 802.11a: 11, 5.5, 2, and 1 Mbps
Security	64 and 128-bit WEP (not 802.11n) WPA and WPA2 (TKIP and AES) WPA2-PSK (AES) IEEE 802.11n authentication function of WPA 1x (not supported)
OS/SP Supported Setup (SPS)	Full System Configuration (FSC) Network Identification Number (PIN)

NOTE: When the wireless printer adapter is installed, you cannot use IEEE 802.11n authentication and/or the Ethernet port for a wired connection.

4300001001



62462178221702194011
402121003 7



NOTE: To complete wireless installation, you require the corresponding *Drivers and Utilities* CD that comes with your printer, which can also be downloaded from support.dell.com.

Installing the Wireless Adapter Using Video Instructions (Recommended)

To install the Dell wireless adapter, perform the following method.

- 1 Insert the *Drivers and Utilities CD* in your computer. The **Easy Setup Navigator** file launches automatically.
- 2 Select **Optional Accessories Setup** on the **Easy Setup Navigator** window.

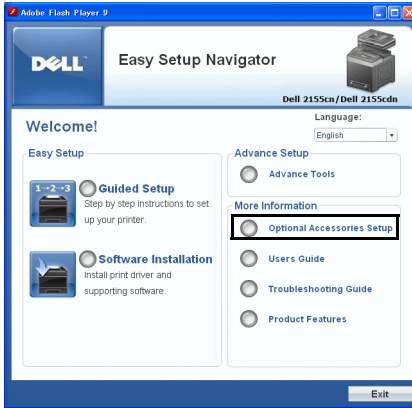

3 Click **Wireless adapter**.

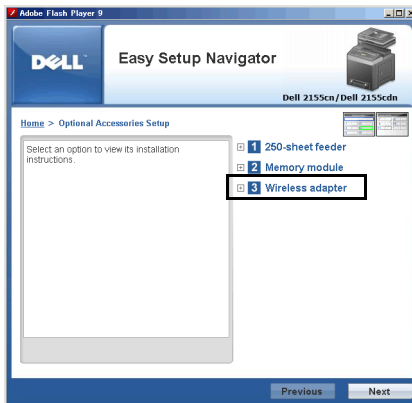

The instruction video starts.

Follow the on-screen instructions to configure wireless settings.

Installing the Optional Wireless Adapter



NOTE: You can also install the Dell wireless adapter by following the instructions described in *Installing the Optional Wireless Adapter* provided with the wireless adapter.

1 Ensure that the printer is turned off.

- 2 Align the connector and the three protrusions of the wireless adapter with the four holes and insert the adapter.

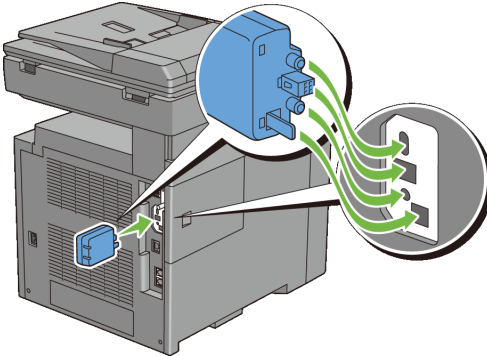

 **NOTE:** Ensure that the adapter is fully inserted and secured.





- 3 Turn on the printer.

 **NOTE:** If a message displays telling you to make initial setup on the operator panel, always do as instructed.

- 4 Print the system settings report to confirm that the wireless adapter is installed correctly.

Printing System Settings Report

When Using the Operator panel

- a Press the  (Menu) button.
- b Press  button until `System Setup` is highlighted, and then press the  (Set) button.
- c Ensure that `Report/List` is highlighted, and then press the  (Set) button.
- d Ensure that `System Settings` is highlighted, and then press the  (Set) button.

The system settings report is printed.

When Using the Tool Box

 **NOTE:**

- a Click **Start** → **All Programs** → **Dell Printers** → **Dell 2155 Multifunction Color Printer** → **Tool Box**.

 **NOTE:** The **Select Printer** window appears in this step when multiple printer drivers are installed on your computer. In this case, click the name of this printer listed in **Printer Names**, and then click **OK**.

The **Tool Box** opens.

- b Ensure that the **Printer Settings Report** tab is open.
- c Select **Reports** from the list at the left side of the page.

The **Reports** page appears.

- d Click the **System Settings** button.
- The system settings report is printed.

- 5 Confirm that the **Network (Wireless)** section exists.

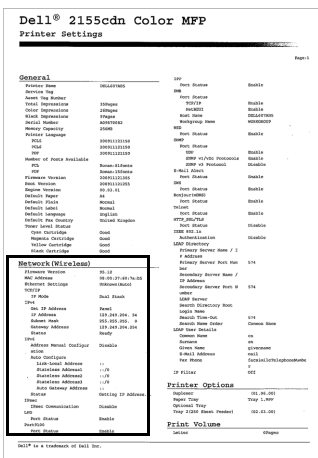

 **NOTE:** For more information on configuring the wireless adapter, see "Configuring the Optional Wireless Adapter."

Determining the Wireless Network Settings

You need to know the settings for the wireless network to set up the wireless printer. For details of the settings, contact your network administrator.

Wireless Settings	SSID	Specifies the name that identifies the wireless network with up to 32 alphanumeric characters.
	Network Type	Specifies the network type from Ad-hoc or Infrastructure.
Security Settings	Security	Selects the security method from No security, WEP, WPA-PSK TKIP, and WPA2-PSK-AES/WPA-PSK-AES.
	Transmit Key	Specifies the transmit key from the list.
	WEP Key	Specifies the WEP key set used through the wireless network only when WEP is selected for Security.
	Pass Phrase	Specifies the pass phrase of alphanumeric characters from 8 to 63 bytes long only when WPA-PSK is selected for Encryption.

Configuring the Optional Wireless Adapter

This section describes how to configure a wireless adapter through Easy Setup Navigator.

You can select a method to configure a wireless adapter from the following:

Wizard Setup through USB connection

Advanced Setup through

Network (Ethernet) connection

WPS-PIN*¹

WPS-PBC*²

Operator Panel

Dell Printer Configuration Web Tool

*1 WPS-PIN (Wi-Fi Protected setup-Personal Identification Number) is a method to authenticate and register devices required for wireless configuration, by entering PIN assignments in the printer and computer. This setting, performed through access point, is available only when the access points of your wireless router supports WPS.

*2 WPS-PBC (Wi-Fi Protected Setup-Push Button Configuration) is a method to authenticate and register devices required for wireless configuration, by pressing the button provided on the access point via wireless routers, and then performing WPS-PBC setting on the operator panel. This setting is available only when the access point supports WPS.

 NOTE: The optional wireless adapter must be installed on the printer.

 NOTE: For information on how to install a wireless adapter, see "Installing the Optional Wireless Adapter."

Using Wizard Setup to Configure a Wireless Adapter

- 1 Insert the *Drivers and Utilities* CD provided with the printer in your computer. The **Easy Setup Navigator** file launches automatically.

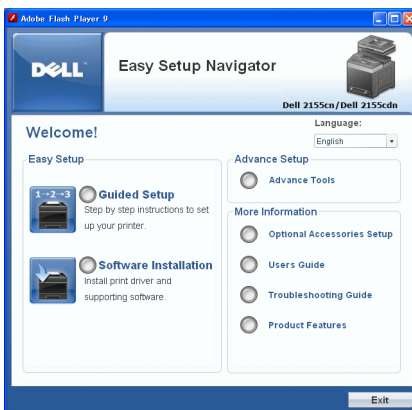

- 2 Click **Guided Setup**.

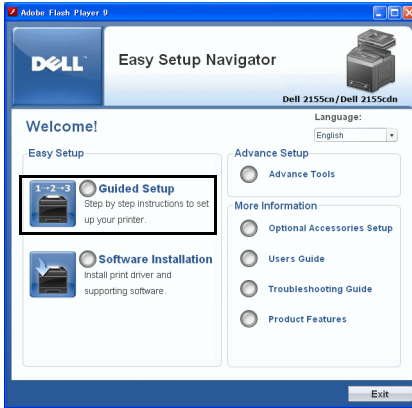

3 Click **Connect Your Printer**.

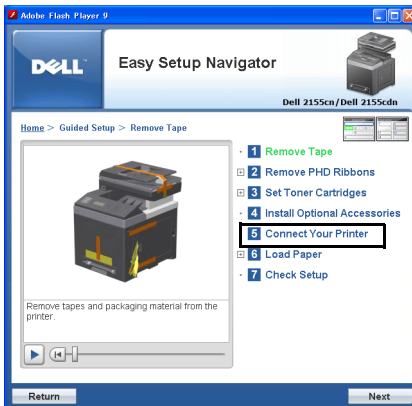

4 Select **Wireless Connection**, and then click the **Next** button.

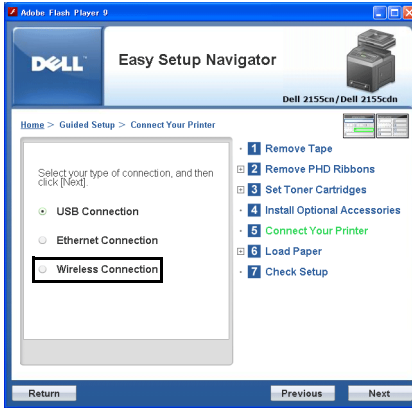

The **Wireless Connection** window appears.

- 5 Select **Wizard**, and then click the **Next** button.

The instruction video starts.

Follow the on-screen instructions to configure wireless settings.

Using Advanced Setup to Configure a Wireless Adapter

You can configure the wireless adapter with the following connection methods:

- Network Cable
 - WPS-PIN
 - WPS-PBC
 - Operator Panel
 - Dell Printer Configuration Web Tool
- 1 Insert the *Drivers and Utilities* CD provided with the printer in your computer. The **Easy Setup Navigator** file launches automatically.

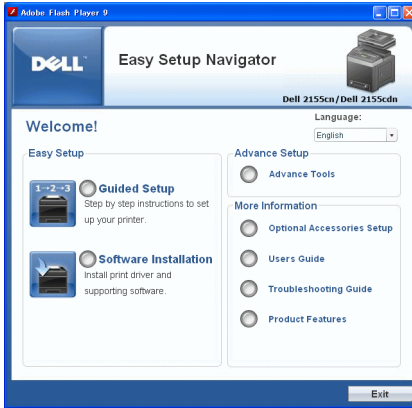

2 Click **Guided Setup**.

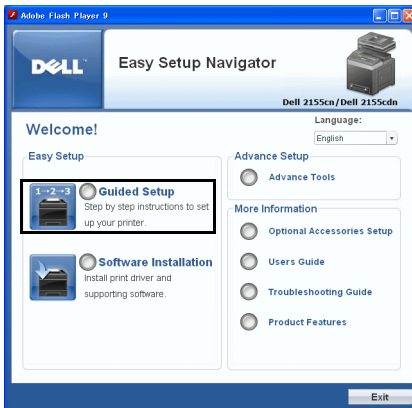

3 Click **Connect Your Printer**.

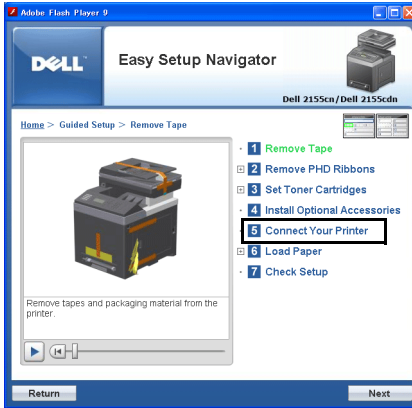

4 Select **Wireless Connection**, and then click the **Next** button.

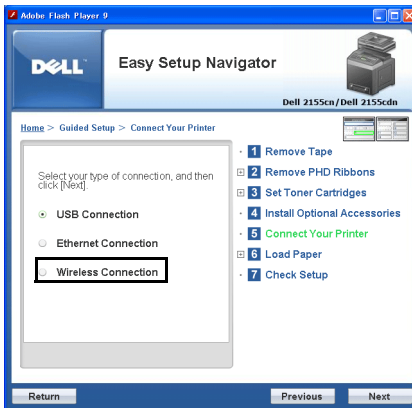

The **Wireless Connection** window appears.

For **Network**, follow the on-screen instructions to configure wireless settings.

1 Select **Network Cable**, and then click the **Next** button.

The instruction video starts.

Follow the on-screen instructions to configure wireless settings, and then click the **Next** button.

The **Advanced Configuration Tool** starts.

- 2 Select the printer, and then click the **Next** button.

Wireless Network Settings screen appears.



NOTE: If the printer cannot detect your printer and your printer is not listed, click **Enter IP Address** button and enter the IP address of your printer, and then click the **OK** button.

- 3 Set the wireless network settings, and then click the **Next** button.

IP Address Settings screen appears.



NOTE: For details on each item, see "Assigning an IP Address."

- 4 Set the IP address of the printer, and then click the **Next** button.

Confirm the settings screen appears.

- 5 Confirm the settings, and then click the **Apply** button.

Complete configuration screen appears.

- 6 Click the **Next** button.

For **WPS-PIN**, **WPS-PBC**, **Operator Panel**, and **Dell Printer Configuration Web Tool**, follow the on-screen instructions to configure wireless settings.







To configure wireless settings without using the video instructions, follow the following instructions.











WPS-PIN

The PIN code of WPS-PIN can only be configured from the operator panel.











NOTE: WPS-PIN (Wi-Fi Protected setup-Personal Identification Number) is a method to authenticate and register devices required for wireless configuration, by entering PIN assignments to a printer and computer. This setting, performed through access point, is available only when the access points of your wireless router supports WPS.









- 1 Press the  (**Menu**) button.
- 2 Press  button until **System Setup** is highlighted, and then press the  (**Set**) button.
- 3 Press  button until **Admin Menu** is highlighted, and then press the  (**Set**) button.
- 4 Press  button until **Network** is highlighted, and then press the  (**Set**) button.

- 5 Press  button until `Wireless Setup` is highlighted, and then press the  (**Set**) button.
- 6 Press  button until `WPS` is highlighted, and then press the  (**Set**) button.
- 7 Press  button until `PIN Code` is highlighted, and then press the  (**Set**) button.
- 8 Write down the 8-digit PIN code displayed on the first line of the panel display or press  button until `Print PIN Code` is highlighted, and then press the  (**Set**) button.
The PIN code is printed.
- 9 Ensure that `Start Configuration` is highlighted, and then press the  (**Set**) button.
- 10 Ensure that the message `Please wait Wireless Setting` is displayed, and enter the PIN code displayed on the step 7 into the wireless LAN access point (Registrar).
 **NOTE:** For WPS operation on the wireless LAN access point, refer to the manual supplied with the wireless LAN access point.
- 11 When the WPS operation is successful and the printer is rebooted, wireless LAN connection setting is completed.











WPS-PBC

You can start Push Button Control only from the operator panel.

- 
- NOTE:**
- WPS-PBC (Wi-Fi Protected Setup-Push Button Configuration) is a method to authenticate and register devices required for wireless configuration, by pressing the button provided on the access point via wireless routers, and then performing WPS-PBC setting on the operator panel. This setting is available only when the access point supports WPS.
- 1 Press the  (**Menu**) button.
 - 2 Press  button until `System Setup` is highlighted, and then press the  (**Set**) button.
 - 3 Press  button until `Admin Menu` is highlighted, and then press the  (**Set**) button.
 - 4 Press  button until `Network` is highlighted, and then press the  (**Set**) button.

- 5 Press  button until `Wireless Setup` is highlighted, and then press the  **(Set)** button.
- 6 Press  button until `WPS` is highlighted, and then press the  **(Set)** button.
- 7 Ensure that `Push Button Control` is highlighted, and then press the  **(Set)** button.
- 8 Press  button until `Start` is highlighted, and then press the  **(Set)** button.
- 9 Ensure that the message `Please wait Wireless Setting` is displayed, and start the WPS-PBC on the wireless LAN access point (Registrar), within two minutes of the step 7 operation.
 **NOTE:** For WPS operation on the wireless LAN access point, refer to the manual supplied with the wireless LAN access point.
- 10 When the WPS operation is successful and the printer is rebooted, wireless LAN connection setting is completed.

Operator Panel

- 1 Press the  **(Menu)** button.
- 2 Press  button until `System Setup` is highlighted, and then press the  **(Set)** button.
- 3 Press  button until `Admin Menu` is highlighted, and then press the  **(Set)** button.
- 4 Press  button until `Network` is highlighted, and then press the  **(Set)** button.
- 5 Press  button until `Wireless Setup` is highlighted, and then press the  **(Set)** button.
- 6 Ensure that `Manual Setup` is highlighted, and then press the  **(Set)** button.
- 7 Enter the SSID, and then press the  **(Set)** button.
- 8 Select the network mode from `Infrastructure` and `Ad-hoc` depending on your environment.
When you select `Infrastructure`, proceed to step 9.
When you select `Ad-hoc`, proceed to step 10.
- 9 Select the encryption type from `No Security`, `WEP (64Bit)`, and `WEP (128Bit)`.

When you do not set security for your wireless network:

- a Ensure that **No Security** is highlighted, and then press the ✓ **(Set)** button.

To use 64 bit or 128 bit WEP encryption:

- a Press  button until **WEP (64Bit)** or **WEP (128Bit)** is highlighted, and then press the ✓ **(Set)** button.
- b Enter the WEP key, and then press the ✓ **(Set)** button.
- c Select the transmit key from **WEP Key 1** to **WEP Key 4**.

To use WPA-PSK-TKIP or WPA-PSK-AES encryption:

- a Press  button until **WPA-PSK-TKIP** or **WPA-PSK-AES** is highlighted, and then press the ✓ **(Set)** button.
 - b Enter the passphrase, and then press the ✓ **(Set)** button.
- 10 Select the encryption type from **No Security**, **WEP (64Bit)**, and **WEP (128Bit)**.

When you do not set security for your wireless network:

- a Ensure that **No Security** is highlighted, and then press the ✓ **(Set)** button.

To use 64 bit or 128 bit WEP encryption:

- a Press  button until **WEP (64Bit)** or **WEP (128Bit)** is highlighted, and then press the ✓ **(Set)** button.
- b Enter the WEP key, and then press the ✓ **(Set)** button.
- c Select the transmit key from **WEP Key 1** to **WEP Key 4**.

- 11 When the operation is successful and the printer is rebooted, wireless LAN connection setting is completed.

Dell Printer Configuration Web Tool

- 1 Launch the **Dell Printer Configuration Web Tool** by entering the IP address of the printer in your web browser.
- 2 Click **Print Server Settings**.
- 3 Click **Print Server Settings** tab.
- 4 Click **Wireless LAN**, and then enter the SSID.

- 5 Select the network type from **Infrastructure** and **Ad-Hoc**.
- 6 Select the encryption type from **No Security**, **WEP**, **WPA-PSK-AES**, and **WPA-PSK-TKIP**, and then set each item for the encryption type selected.

 NOTE: For details on each item, see "Dell Printer Configuration Web Tool."

- 7 Click the **Apply New Settings** button to apply the settings.
- 8 When the operation is successful and the printer is rebooted, wireless LAN connection setting is completed.

Constructing a New Wireless Network Environment for Your Computer

When you setup your wireless connection first time, the following settings are required on your computer.

For DHCP network:

- 1 Setting up your computer for wireless connectivity:

 NOTE: If your computer provides a wireless adapter tool, change the wireless settings using this tool. Or you can change the wireless settings using the tool provided with the operating system. See the instructions below.

For Windows XP and Windows Server 2003:

- a Select **Network Connections** from Control Panel.
- b Right-click **Wireless Network Connection** and select **Properties**.
- c Select the **Wireless Networks** tab.
- d Ensure the check box for **Use Windows to configure my wireless network settings** is checked.

 NOTE: Be sure to write down the current wireless computer settings in step e and step g so that you can restore them later.

- e Click the **Advanced** button.
- f Select **Computer to Computer** (ad hoc) networks only and close the **Advanced** dialog box.
- g Click the **Add** button to display **Wireless network properties**.
- h Under the **Association** tab, enter the following information and click **OK**.

Network name (SSID): dell_device

Network Authentication: Open

Data encryption: Disabled

Ad hoc network: checked

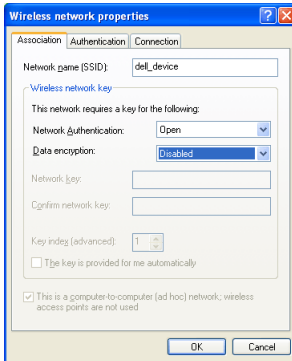

- i Click the **Move up** button to move the newly added SSID to the top of the list.
- j Click **OK** to close the **Property** dialog box.

For Windows Vista:











- a Open **Control Panel**.
- b Select **Network and Internet**.
- c Select **Network and Sharing Center**.
- d Select **Connect to a network**.
- e Select **dell_device** from the network items listed in **Connect to a network**.
- f Select **Connect Anyway** in the warning dialog box indicating you are entering an unsecured area.
- g Click **Close** in the dialog box after confirming the connection is a success.

For Windows Server 2008:

- a Open **Control Panel**.
- b Select **Network and Sharing Center**.

- c Select **Connect to a network**.
- d Select **dell_device** from the network items listed in **Connect to a network**.
- e Select **Connect Anyway** in the warning dialog box indicating you are entering an unsecured area.
- f Click **Close** in the dialog box after confirming the connection is a success.

For Windows Server 2008 R2 and Windows 7:

- a Open **Control Panel**.
 - b Select **Network and Internet**.
 - c Select **Network and Sharing Center**.
 - d Select **Connect to a network**.
 - e Select **dell_device** from the network items listed in the available network list, and click **Connect**.
- 2 Check the IP address assigned by AutoIP on the printer.
- a Press the  (**Menu**) button.
 - b Press  button until `System Setup` is highlighted, and then press the  (**Set**) button.
 - c Press  button until `Admin Menu` is highlighted, and then press the  (**Set**) button.
 - d Press  button until `Network` is highlighted, and then press the  (**Set**) button.
 - e Press  button until `TCP/IP` is highlighted, and then press the  (**Set**) button.
 - f Press  button until `IPv4` is highlighted, and then press the  (**Set**) button.

Check the IP address displayed on the operator panel.

- 3 Check that the IP address on your computer is assigned by DHCP.

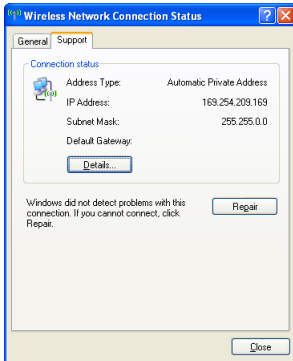

4 Open **Dell Printer Configuration Web Tool** using the WEB browser.

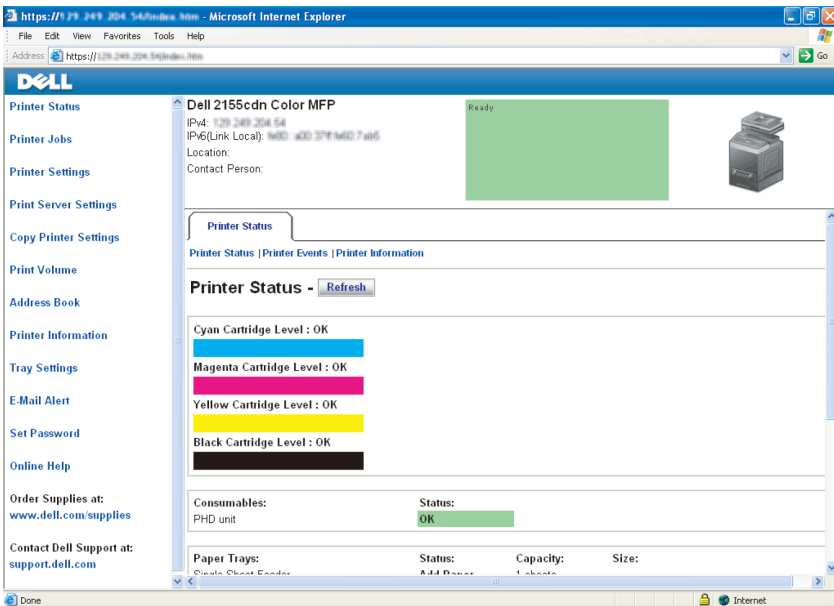

5 Create wireless setting of the printer on **Dell Printer Configuration Web Tool**.

6 Reboot the printer.

7 Restore the wireless settings on your computer.



NOTE: If your computer provides a wireless adapter tool, change the wireless settings using this tool. Or you can change the wireless settings using the tool provided with the operating system. See the instructions below.

For Windows XP and Windows Server 2003:

- a Select **Network Connections** from **Control Panel**.
- b Right-click **Wireless Network Connection** and select **Properties**.
- c Select **Wireless Network** tab.
- d Ensure the check box for **Use Windows to configure my wireless network settings** is checked.
- e Click **Advanced**.
- f Do either of the following:

When wireless ad-hoc mode is set to the printer:

Select **Computer to Computer (ad hoc) networks only** and close the **Advanced** dialog box.

When wireless infrastructure mode is set to the printer:

Select **Access point (Infrastructure) networks only** and close the **Advanced** dialog box.

- g Click **Add** to display **Wireless network properties**.
- h Enter the setting that you will send to the printer and click **OK**.
- i Click **Move up** to move the setting to the top of the list.
- j Click **OK** to close the **Property** dialog box.

For Windows Vista:

- a Open **Control Panel**.
- b Select **Network and Internet**.
- c Select **Network and Sharing Center**.
- d Select **Connect to a network**.
- e Select the setting you send to the printer from the network items listed in **Connect to a network**.
- f Select **Connect Anyway** in the warning dialog box indicating you are entering an unsecured area.

- g Click **Close** in the dialog box after confirming the connection is a success.

For Windows Server 2008:

- a Open **Control Panel**.
- b Select **Network and Sharing Center**.
- c Select **Connect to a network**.
- d Select the setting you send to the printer from the network items listed in **Connect to a network**.
- e Select **Connect Anyway** in the warning dialog box indicating you are entering an unsecured area.
- f Click **Close** in the dialog box after confirming the connection is a success.

For Windows Server 2008 R2 and Windows 7:

- a Open **Control Panel**.
- b Select **Network and Internet**.
- c Select **Network and Sharing Center**.
- d Select **Connect to a network**.
- e Select the setting you send to the printer from the network items listed in the available network list, and click **Connect**.
- f Enter the **Security key** and click **OK**, if necessary.

For Fixed IP networks:

- 1 Setting up your computer for wireless connectivity:



NOTE: If your computer provides a wireless adapter tool, change the wireless settings using this tool. Or you can change the wireless settings using the tool provided with the operating system. See the instructions below.

For Windows XP and Windows Server 2003:

- a Select **Network Connections** from Control Panel.
- b Right-click **Wireless Network Connection** and select **Properties**.
- c Select the **Wireless Networks** tab.

- d Ensure the check box for **Use Windows to configure my wireless network settings** is checked.



NOTE: Be sure to write down the current wireless computer settings in step d and step f so that you can restore them later.

- e Click the **Advanced** button.
- f Select **Computer to Computer (ad hoc) networks only** and close the **Advanced** dialog box.
- g Click the **Add** button to display **Wireless network properties**.
- h Under the **Association** tab, enter the following information and click **OK**.

Network name (SSID): dell_device

Network Authentication: Open

Data encryption: Disabled

Ad hoc network: checked

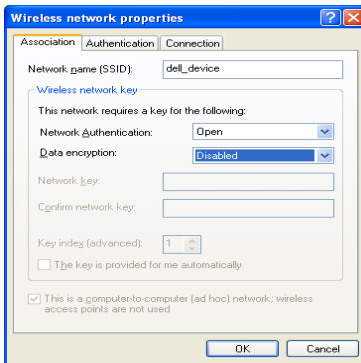

- i Click the **Move up** button to move the newly added SSID to the top of the list.
- j Click **OK** to close the **Property** dialog box.

For Windows Vista:

- a Open Control Panel.
- b Select **Network and Internet**.

- c Select **Network and Sharing Center**.
- d Select **Connect to a network**.
- e Select **dell_device** from the network items listed in **Connect to a network**.
- f Select **Connect Anyway** in the warning dialog box indicating you are entering an unsecured area.
- g Click **Close** in the dialog box after confirming the connection is a success.

For Windows Server 2008:









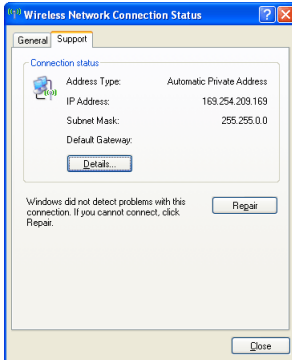











- a Open **Control Panel**.
- b Select **Network and Sharing Center**.
- c Select **Connect to a network**.
- d Select **dell_device** from the network items listed in **Connect to a network**.
- e Select **Connect Anyway** in the warning dialog box indicating you are entering an unsecured area.
- f Click **Close** in the dialog box after confirming the connection is a success.

For Windows Server 2008 R2 and Windows 7:

- a Open **Control Panel**.
- b Select **Network and Internet**.
- c Select **Network and Sharing Center**.
- d Select **Connect to a network**.
- e Select **dell_device** from the network items listed in the available network list, and click **Connect**.

- 2 Check the IP address on your computer.



- 3 Set the IP address on the printer.
 - a Press the  (**Menu**) button.
 - b Press  button until `System Setup` is highlighted, and then press the  (**Set**) button.
 - c Press  button until `Admin menu` is highlighted, and then press the  (**Set**) button.
 - d Press  button until `Network` is highlighted, and then press the  (**Set**) button.
 - e Press  button until `TCP/IP` is highlighted, and then press the  (**Set**) button.
 - f Press  button until `IPv4` is highlighted, and then press the  (**Set**) button.
 - g Ensure that `Get IP Address` is highlighted, and then press the  (**Set**) button.
 - h Press  button until `Panel` is highlighted, and then press the  (**Set**) button.
 - i Press  button until `IP Address` is highlighted, and then press the  (**Set**) button.
 - j Manually enter the IP address using the numeric keypad, , , and  button on the operator panel, and then press the  (**Set**) button.
- 4 Open **Dell Printer Configuration Web Tool** using the WEB browser.

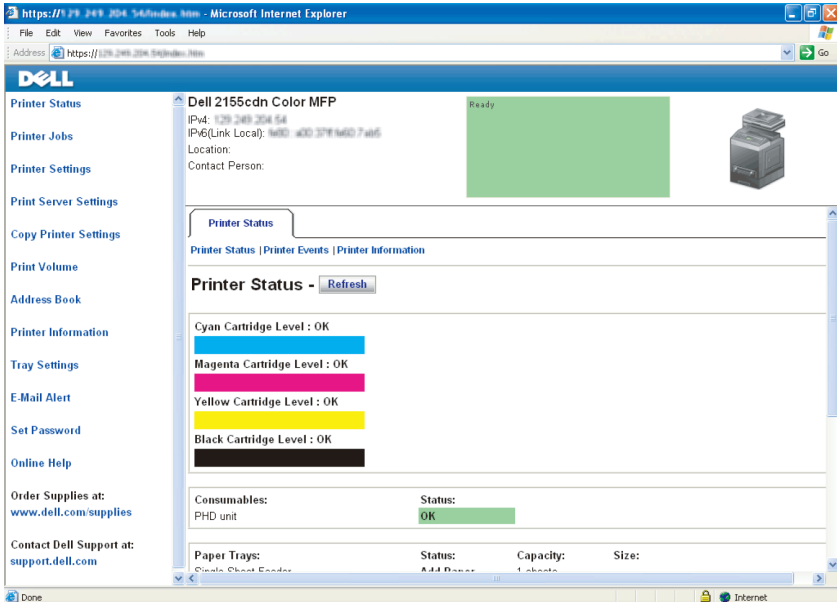

- 5 Change the wireless setting of the printer on **Dell Printer Configuration Web Tool**.
- 6 Reboot the printer.
- 7 Restore the wireless settings on your computer.



NOTE: If your computer provides a wireless adapter tool, change the wireless settings using this tool. Or you can change the wireless settings using the tool provided with the operating system. See the instructions below.

- a For Windows XP and Windows Server 2003:
 - b Select **Network Connections** from Control Panel.
 - c Right-click **Wireless Network Connection** and select **Properties**.
 - d Select **Wireless Network** tab.
 - e Ensure the check box for Use **Windows to configure my wireless network settings** is checked.
 - f Click **Advanced**.
 - g Do either of the following:

When wireless ad-hoc mode is set to the printer:

Select Computer to Computer (ad hoc) networks only and close the Advanced dialog box.

When wireless infrastructure mode is set to the printer:

Select Access point (Infrastructure) networks only and close the Advanced dialog box.

- h Click **Add** to display **Wireless network properties**.
- i Enter the setting that you will send to the printer and click **OK**.
- j Click **Move up** to move the setting to the top of the list.
- k Click **OK** to close the **Property** dialog box.

For Windows Vista:

- a Open **Control Panel**.
- b Select **Network and Internet**.
- c Select **Network and Sharing Center**.
- d Select **Connect to a network**.
- e Select the setting you send to the printer from the network items listed in **Connect to a network**.
- f Select **Connect Anyway** in the warning dialog box indicating you are entering an unsecured area.
- g Click **Close** in the dialog box after confirming the connection is a success.

For Windows Server 2008:

- a Open **Control Panel**.
- b Select **Network and Sharing Center**.
- c Select **Connect to a network**.
- d Select the setting you send to the printer from the network items listed in **Connect to a network**.
- e Select **Connect Anyway** in the warning dialog box indicating you are entering an unsecured area.

f Click **Close** in the dialog box after confirming the connection is a success.

For Windows Server 2008 R2 and Windows 7:

a Open **Control Panel**.

b Select **Network and Internet**.

c Select **Network and Sharing Center**.

d Select **Connect to a network**.

e Select the setting you send to the printer from the network items listed in the available network list, and click **Connect**.

f Enter the **Security key** and click **OK**, if necessary.

Connecting Your Printer

Your Dell™ 2155cn/2155cdn Multifunction Color Printer interconnection cable must meet the following requirements:



NOTE: The images used and procedures described in this manual are those of Dell 2155cdn Multifunction Color Printer.

Connection type	Connection specifications
USB	USB 2.0
Ethernet	10 Base-T/100 Base-TX/1000 Base-T
Wireless (optional)	IEEE 802.11b/802.11g/802.11n
Wall jack connector	RJ11
Phone connector	RJ11

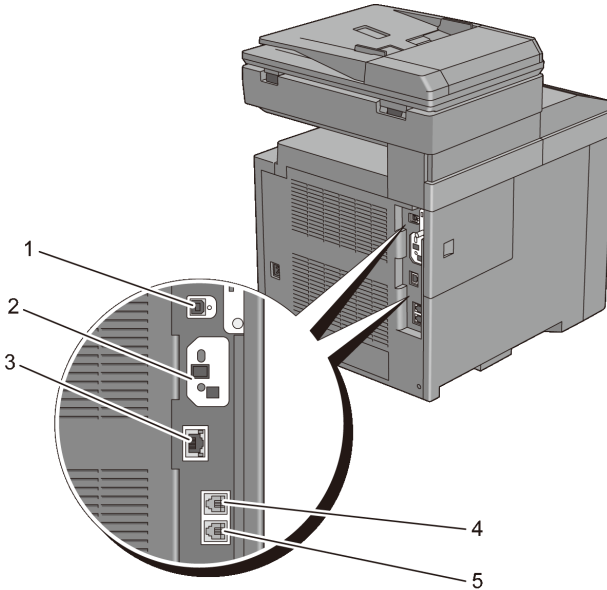

1 USB port



2 Wireless adapter socket



3 Ethernet port



4 Phone connector



5 Wall jack connector



Connecting Printer to Computer or Network

Direct Connection

A local printer is a printer which is directly connected to your computer using the USB cable. If your printer is connected to a network instead of your computer, skip this section and go to "Network Connection."

The following operating systems support USB connection:

- Microsoft® Windows® XP
- Windows XP 64-bit Edition
- Windows Server® 2003
- Windows Server 2003 x64 Edition
- Windows Server 2008
- Windows Server 2008 64-bit Edition
- Windows Server 2008 R2 64-bit Edition
- Windows Vista®
- Windows Vista 64-bit Edition

- Windows 7
- Windows 7 64-bit Edition
- Mac OS X 10.3.9/10.4.11/10.5/10.6
- Red Hat® Enterprise Linux® 4 WS/5 Client (x86)
- SUSE® Linux Enterprise Desktop 10/11 (x86)

To connect the printer to a computer:

- 1 Connect the smaller USB connector into the USB port at the back of the printer.

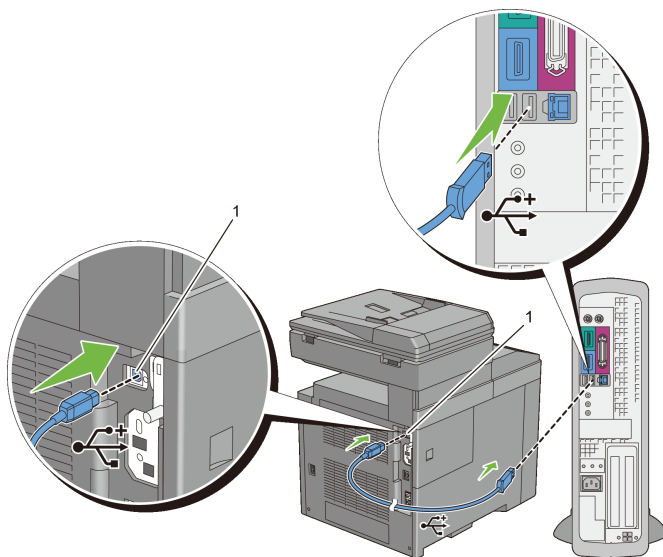

1 USB port



NOTE: Ensure that you match the USB symbol on the cable to the USB symbol on the printer.

- 2 Connect the other end of the cable into a USB port of the computer.



NOTICE: Do not connect the printer USB cable to the USB port available on the keyboard.

Network Connection

To connect the printer to a network:

- 1 Connect the network cable.

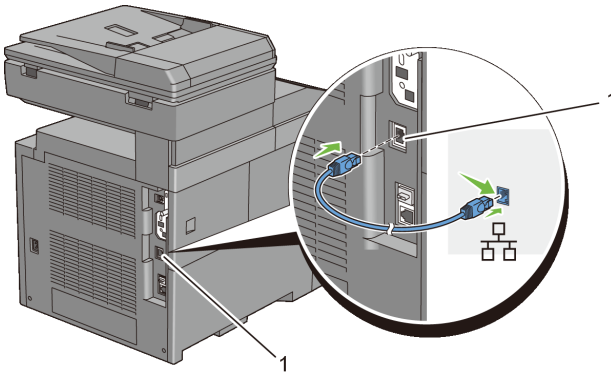

1 Ethernet port

To connect the printer to the network, connect one end of an Ethernet cable into the Ethernet port on the rear of the printer, and the other end to a LAN drop or hub. To setup a wireless connection, insert the wireless adapter into the wireless adapter socket on the back of the printer.

For a wireless connection, see "Installing the Optional Wireless Adapter."

 **NOTE:** To use the wireless adapter, be sure to disconnect the network cable.

Connecting the Telephone Line

 **NOTE:** Do not connect your printer directly to a Digital Subscriber Line (DSL). This may damage the printer. To use a DSL, you will need to use an appropriate DSL filter. Contact your service provider for the DSL filter.

- 1 Plug one end of a telephone line cord into the wall jack connector and the other end into an active wall jack.

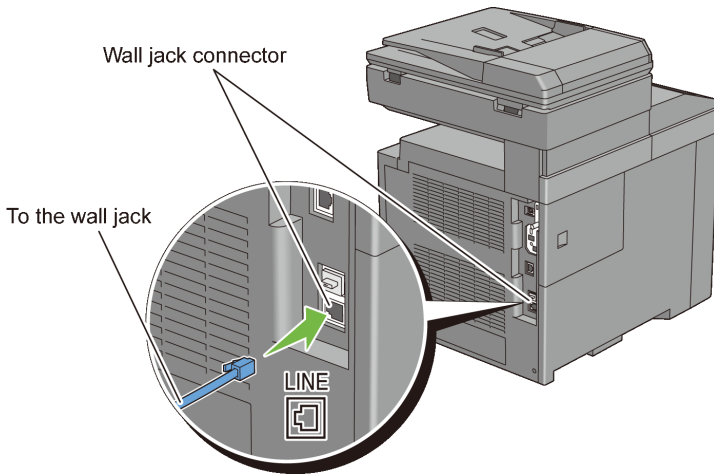

- 2 Remove the "Blue" plug from the phone connector.

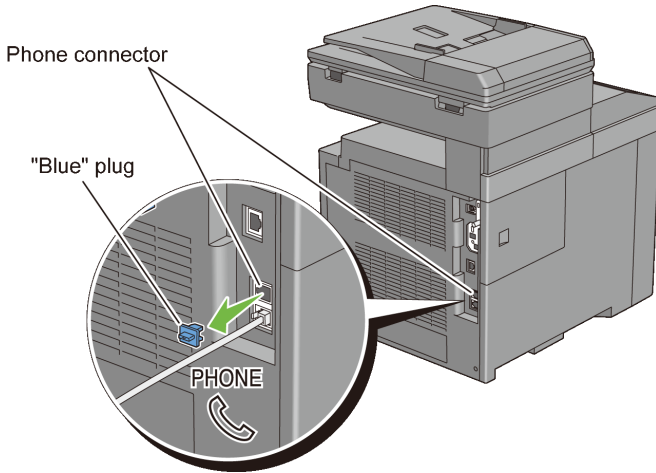

- 3 To connect a telephone and/or answering machine to your printer, plug the telephone or answering machine line cord into the phone connector (☎).

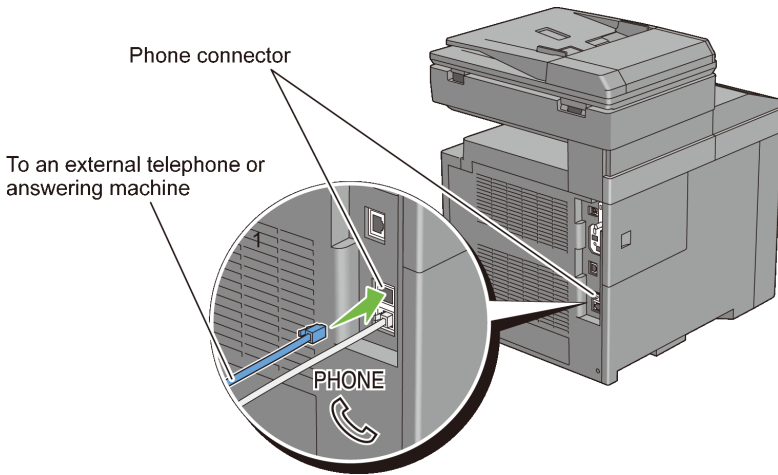

If the phone communication is serial in your country (such as Germany, Sweden, Denmark, Austria, Belgium, Italy, France and Switzerland), and that you are supplied with a "Yellow" terminator, insert the "Yellow" terminator into the phone connector (☎).

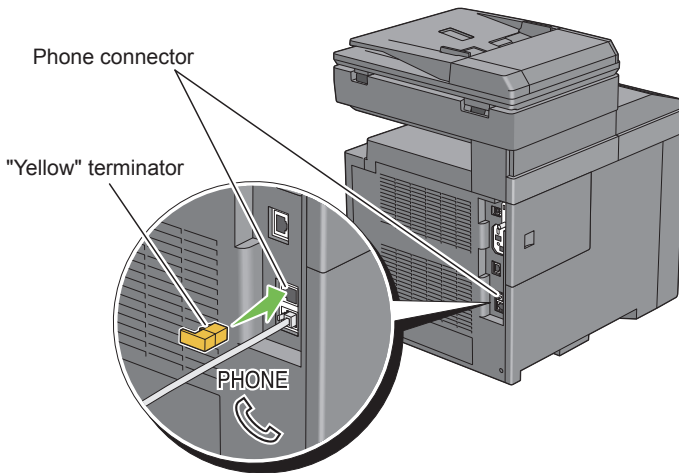

Turning on the Printer

 **CAUTION:** Do not use extension cords or power strips.

 **CAUTION:** The printer should not be connected to a UPS system.

- 1 Connect the power cable to the power connector on the rear of the printer, and then to a power source.

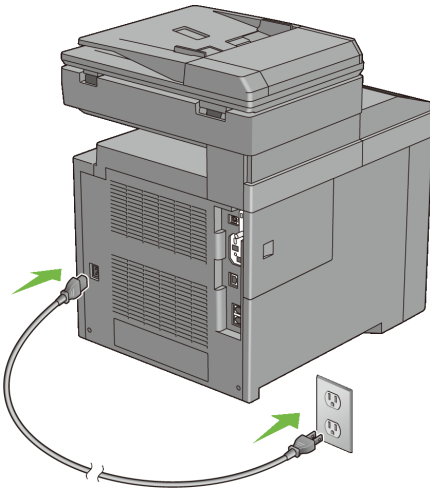

- 2 Turn on the printer. When the printer is connected via a USB (Uninterruptible Power Supply) cable, the USB driver is automatically installed.

Setting Initial Settings on the Operator Panel



You need to set the printer language, country, clock date, and time when you turn on printer for the first time.

When you turn the printer on, the wizard screen to perform the initial setup appears on the operator panel. Follow the steps below to set the initial settings.



 **NOTE:** If you do not start configuring the initial settings, Ready to Print appears on the operator panel in three minutes. After that, you can set the following initial setup by enabling Power on Wizard on the operator panel or Dell Printer Configuration Web Tool if needed.

For more information on operator panel, see "Understanding the Printer Menus."

For more information on Dell Printer Configuration Web Tool, see "Dell Printer Configuration Web Tool."

- 1 Please Select Language appears. Press  button until the desired language is highlighted, and then press the  (Set) button.



English
Français
Italiano
Deutsch
Español
Dansk
Nederlands
Norsk
Svenska

- 2 Please Select Country appears. Press  button until the desired country is highlighted, and then press the  (Set) button.
The default time zone, paper size, and display format are automatically set when you select a country.

Country	Default Time Zone Setting	Default Paper Size	Display Format
Algeria	+1:00	A4	DD/MM/YY
Australia	+10:00	A4	DD/MM/YY
Austria	+1:00	A4	DD/MM/YY
Belgium	+1:00	A4	DD/MM/YY
Bulgaria	+2:00	A4	DD/MM/YY
Canada	-5:00	Letter	MM/DD/YY
Colombia	-5:00	Letter	DD/MM/YY
Costa Rica	-6:00	Letter	DD/MM/YY
Cyprus	+2:00	A4	DD/MM/YY

Czech Republic	+1:00	A4	YY/MM/DD
Denmark	+1:00	A4	DD/MM/YY
Dominican Republic	-4:00	Letter	DD/MM/YY
Egypt	+2:00	A4	DD/MM/YY
Estonia	+3:00	A4	DD/MM/YY
Finland	+2:00	A4	DD/MM/YY
France	+1:00	A4	DD/MM/YY
Germany	+1:00	A4	DD/MM/YY
Greece	+2:00	A4	DD/MM/YY
Guatemala	-6:00	Letter	DD/MM/YY
Hungary	+2:00	A4	DD/MM/YY
Iceland	-9:00	A4	DD/MM/YY
Ireland	00:00	A4	DD/MM/YY
Italy	+1:00	A4	DD/MM/YY
Jamaica	-5:00	Letter	MM/DD//YY
Jordan	+2:00	A4	DD/MM/YY
Latvia	+3:00	A4	DD/MM/YY
Liechtenstein	+1:00	A4	DD/MM/YY
Lithuania	+1:00	A4	DD/MM/YY
Luxembourg	+1:00	A4	DD/MM/YY
Malta	+1:00	A4	DD/MM/YY
Mexico	-6:00	Letter	DD/MM/YY
Netherlands	+1:00	A4	DD/MM/YY
New Zealand	+12:00	A4	DD/MM/YY
Nicaragua	-6:00	Letter	DD/MM/YY
Norway	+1:00	A4	DD/MM/YY
Panama	-5:00	Letter	DD/MM/YY
Poland	+1:00	A4	DD/MM/YY
Portugal	00:00	A4	DD/MM/YY
Puerto Rico	-4:00	Letter	MM/DD/YY
Romania	+2:00	A4	DD/MM/YY

Russia	+3:00	A4	DD/MM/YY
Saudi Arabia	+3:00	A4	DD/MM/YY
Slovakia	+1:00	A4	YY/MM/DD
Slovenia	+1:00	A4	DD/MM/YY
South Africa	+2:00	A4	DD/MM/YY
Spain	+1:00	A4	DD/MM/YY
Sweden	+1:00	A4	DD/MM/YY
Switzerland	+1:00	A4	DD/MM/YY
Tunisia	+1:00	A4	DD/MM/YY
Turkey	+2:00	A4	DD/MM/YY
United Arab Emirates	+4:00	A4	DD/MM/YY
United Kingdom	00:00	A4	DD/MM/YY
United States	-5:00	Letter	MM/DD/YY
Unknown	00:00	Letter	DD/MM/YY

3 Please Select Time Zone appears. Press  or  button until the desired time zone is highlighted, and then press the  (Set) button.

UTC -12:00
UTC -11:00
UTC -10:00
UTC -09:00
UTC -08:00
UTC -07:00
UTC -06:00
UTC -05:00
UTC -04:00
UTC -03:30
UTC -03:00
UTC -02:00
UTC -01:00

UTC 00:00
UTC +01:00
UTC +02:00
UTC +03:00
UTC +03:30
UTC +04:00
UTC +04:30
UTC +05:00
UTC +05:30
UTC +05:45
UTC +06:00
UTC +06:30
UTC +07:00
UTC +08:00
UTC +09:00
UTC +09:30
UTC +10:00
UTC +11:00
UTC +12:00
UTC +13:00

- 4 Please Enter Date appears. Specify the date, and then press the ✓ **(Set)** button.
- 5 Please Enter Time appears. Specify the time, and then press the ✓ **(Set)** button.
This ends the basic printer settings. Press the ✓ **(Set)** button to set Fax settings or press the ▶ **(Start)** button to end the initial setup.
- 6 Please Enter Fax Number appears. Enter the fax number of the printer, and then press the ✓ **(Set)** button.
- 7 Please Enter Name appears. Enter the sender name, and then press the ✓ **(Set)** button.

The printer automatically restarts after resetting your regional clock and registering the fax information.

Setting the IP Address



NOTE: The images used and procedures described in this manual are those of Dell™ 2155cdn Multifunction Color Printer.

Assigning an IP Address

An IP address is a unique number that consists of four sections that are delimited by a period and can include up to three digits in each section, for example, 111.222.33.44.

You can select the IP mode from Dual Stack, IPv4, and IPv6. If your network supports both IPv4 and IPv6, select Dual Stack.

Select the IP mode of your environment, and then set IP address, subnet mask (for IPv4 only), and gateway address.



NOTICE: Assigning an IP address that is already in use can cause network performance issues.



NOTE: Assigning an IP address is considered as an advanced function and is normally done by a system administrator.

When Using the Easy Setup Navigator



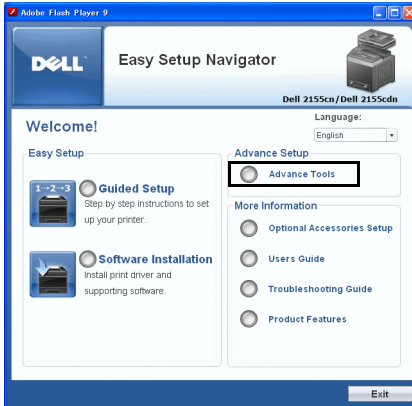











- 1 Insert the *Drivers and Utilities* CD provided with the printer in your computer. The **Easy Setup Navigator** file launches automatically.
- 2 Click **Advanced Tools** on the **Easy Setup Navigator** window. The **Advanced Tools** window opens.

















- 3 Click **IP Configuration**.
- 4 Follow the instructions displayed on the screen.

When Using the Operator Panel

For more information on using the operator panel, see "Operator Panel."

- 1 Turn on the printer.
- 2 Press the  (**Menu**) button.
- 3 Press  button until `System Setup` is highlighted, and then press the  (**Set**) button.
- 4 Press  button until `Admin Menu` is highlighted, and then press the  (**Set**) button.
- 5 Press  button until `Network` is highlighted, and then press the  (**Set**) button.
- 6 Press  button until `TCP/IP` is highlighted, and then press the  (**Set**) button.
- 7 Press  button until `IPv4` is highlighted, and then press the  (**Set**) button.
- 8 Ensure that `Get IP Address` is highlighted, and then press the  (**Set**) button.
- 9 Press  button until `Panel` is highlighted, and then press the  (**Set**) button.

- 10 Press the  (**Back**) button.
- 11 Press  button until `IP Address` is highlighted, and then press the  (**Set**) button.
The cursor is located at the first octet of the IP address.
- 12 Use the ten keys to enter the first octet of the IP address, and then press  button.
The cursor moves to the next digit.
-  **NOTE:** You can only enter one octet at a time and must press  button after entering each octet.
- 13 Enter the rest of the octets, and then press the  (**Set**) button.
- 14 Press the  (**Back**) button.
- 15 Press  button until `Subnet Mask` is highlighted, and then press the  (**Set**) button.
- 16 Repeat steps 12 and 13 to set Subnet Mask, and then press the  (**Set**) button.
- 17 Press the  (**Back**) button.
- 18 Press  button until `Gateway Address` is highlighted, and then press the  (**Set**) button.
- 19 Repeat steps 12 and 13 to set the Gateway Address, and then press the  (**Set**) button.
- 20 Turn off the printer, and then turn it on again.

When Using the Tool Box

 **NOTE:**

- 1 Click **Start**→ **All Programs**→ **Dell Printers**→ **Dell 2155 Multifunction Color Printer**→ **Tool Box**.

 **NOTE:** The **Select Printer** window appears in this step when multiple printer drivers are installed on your computer. In this case, click the name of this printer listed in **Printer Names**, and then click **OK**.

The **Tool Box** opens.

- 2 Click the **Printer Maintenance** tab.
- 3 Select **TCP/IP Settings** from the list at the left side of the page.

The **TCP/IP Settings** page appears.

- 4 Select the mode from **IP Address Mode**, and then enter the values in IP Address, Subnet Mask, and Gateway Address.
- 5 Press the **Apply New Settings** button to take effect.

You can also assign the IP address to the printer when installing the printer drivers with the installer. When you use the **Network Installation** feature, and the Get IP Address is set to AutoIP or DHCP on the operator panel menu, you can set the IP address from 0.0.0.0 to the desired IP address on the printer selection window.





Verifying the IP Settings

You can confirm the settings by printing the system settings report or using the ping command.

Verifying the Settings Using System Settings Report

- 1 Print the system settings report.

When Using the Operator Panel

- a Press the  (**Menu**) button.
- b Press  button until **System Setup** is highlighted, and then press the  (**Set**) button.
- c Ensure that **Report/List** is highlighted, and then press the  (**Set**) button.
- d Ensure that **System Settings** is highlighted, and then press the  (**Set**) button.

The system settings report is printed.

When Using the Tool Box

 **NOTE:**

- a Click **Start**→ **All Programs**→ **Dell Printers**→ **Dell 2155 Multifunction Color Printer**→ **Tool Box**.

 **NOTE:** The **Select Printer** window appears in this step when multiple printer drivers are installed on your computer. In this case, click the name of this printer listed in **Printer Names**, and then click **OK**.

The **Tool Box** opens.

- b Ensure that the **Printer Settings Report** tab is open.
- c Select **Reports** from the list at the left side of the page.

The **Reports** page appears.

- d Click the **System Settings** button.

The system settings report is printed

- 2 Verify the correct IP address, subnet mask, and gateway address are listed in the system settings report under **Network (Wired)**.

Verifying the Settings Using Ping Command

Ping the printer and verify that it responds. For example, at a command prompt on a network computer, type ping followed by the new IP address (for example, 192.168.0.11):

```
ping 192.168.0.11
```

If the printer is active on the network, you will receive a reply.

Loading Paper

 NOTE: To avoid paper jams, do not remove the tray while printing is in progress.

 NOTE: Use only laser print media. Do not use ink jet paper in your printer.

- 1 Pull the tray out of the printer about 200 mm. Hold the tray with both hands, and remove it from the printer.

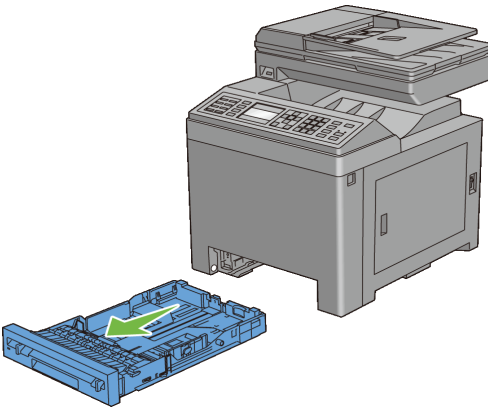

- 2 Adjust the paper guides.

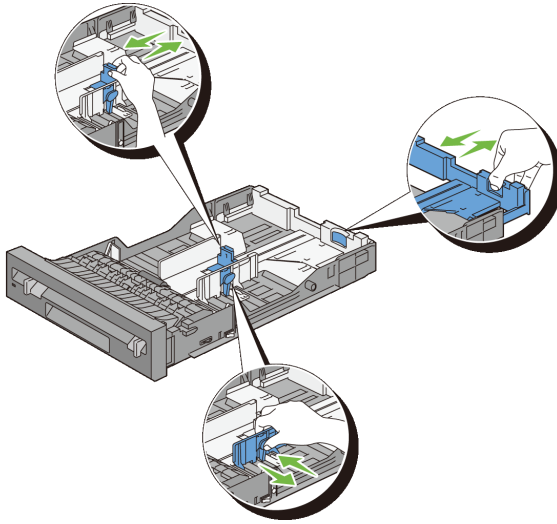

 **NOTE:** Extend the rear side of the tray when you load Legal size paper.

- 3 Before loading the print media, flex the sheets and fan them. Straighten the edges of the stack on a level surface.

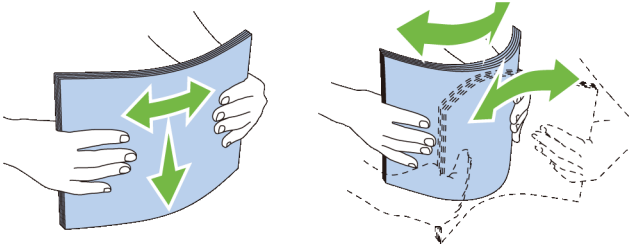

- 4 Load the print media into the tray with the recommended print side facing up.

 **NOTE:** Do not exceed the maximum fill line in the tray. Overfilling the tray may cause paper jams.

- 5 Align the width guides against the edges of the paper.

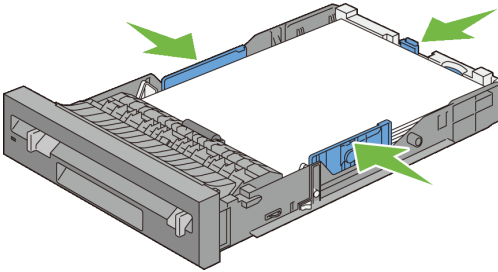

 **NOTE:** When loading user-specified print media, adjust the width guides and slide the extendable part of the tray by pinching the length guide and sliding it until it rests lightly against the edge of the paper.

- 6 After confirming that the guides are securely adjusted, insert the tray into the printer.

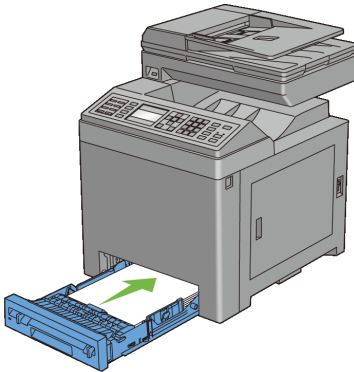

 **NOTE:** Select the paper type from the operator panel if the loaded print media is not standard plain paper.

Installing Printer Drivers on the Windows Computers

Identifying Printer Driver Pre-install Status





Before installing the printer driver on your computer, check the IP address of your printer by performing one of the following procedures.



NOTE: The images used and procedures described in this manual are those of Dell™ 2155cdn Multifunction Color Printer.

- When Using the Operator Panel
- When Using the Tool Box

When Using the Operator Panel

- 1 Press the  (**Menu**) button.
- 2 Press  button until **System Setup** is highlighted, and then press the  (**Set**) button.
- 3 Ensure that **Report/List** is highlighted, and then press the  (**Set**) button.
- 4 Ensure that **System Settings** is highlighted, and then press the  (**Set**) button.

The system settings report is printed.

- 5 Look under the **TCP/IP** heading on the system settings report.

If the IP address shows 0 . 0 . 0 . 0 (the factory default), an IP address has not been assigned. To assign one for your printer, see "Assigning an IP Address."

When Using the Tool Box



NOTE:

- 1 Click **Start**→ **All Programs**→ **Dell Printers**→ **Dell 2155 Multifunction Color Printer**→ **Tool Box**.

 **NOTE:** The **Select Printer** window appears in this step when multiple printer drivers are installed on your computer. In this case, click the name of this printer listed in **Printer Name**, and then click **OK**.

The **Tool Box** opens.

- 2 Ensure that the **Printer Settings Report** tab is open.
- 3 Select **TCP/IP Settings** from the list at the left side of the page.
The **TCP/IP Settings** page appears.

If the IP address shows 0 . 0 . 0 . 0 (the factory default), an IP address has not been assigned. To assign one for your printer, see "Assigning an IP Address."

Disabling Firewall Before Installing Printer Software

 **NOTE:** This step is necessary if you have Windows XP Service Pack 2 or 3 installed.

If your printer is connected directly to a network, and the Windows XP, Windows Vista, Windows Server 2008, Windows Server 2008 R2, or Windows 7 firewall is enabled, you cannot view your networked printer(s) when you run the Dell printer installation software. To prevent this situation, disable this firewall before you install the Dell printer software. To disable or enable your Windows XP, Windows Vista, Windows Server 2008, Windows Server 2008 R2, or Windows 7 firewall, perform the following steps.

- 1 Click **Start** and click **Help and Support**.

 **NOTE:** For Windows Server 2008 R2 and Windows 7, if you use **Online Help**, switch to **Offline Help** on **Windows Help and Support** window.

- 2 In the **Search** box, type `firewall`, and then press the **Enter** key.
In the list, click **Turn Windows Firewall on or off**, and then follow the instructions on the screen.

Inserting the Drivers and Utility CD

- 1 Insert the *Drivers and Utilities* CD into your computer and click **setup_assist.exe** to start **Easy Setup Navigator**.

 **NOTE:** If the CD does not launch automatically, follow the procedure below.

For Windows XP, Windows Server 2008, and Windows Server 2008 R2

Click **start** → **Run**, enter `D:/setup_assist.exe` (where D is the CD drive letter) in the Run dialog box, and then click **OK**.

For Windows Vista and Windows 7

Click **Start** → **All Programs** → **Accessories** → **Run**, enter

D:/setup_assist.exe (where D is the CD drive letter) in the Run dialog box, and then click **OK**.

Direct Connection Setup

For installing PCL printer driver

- 1 In the **Easy Setup Navigator** window, click **Software Installation** to launch the installation software.
- 2 Select **Personal Installation**, and then click **Next**.
- 3 Select the model name of your printer, and then click **Next**.
- 4 Follow the on-screen instructions to connect the computer and the printer with a USB cable, and then turn the printer on.

The Plug and Play installation starts and the installation software proceeds to the next page automatically.



NOTE: If the installation software does not automatically proceed to the next page, click **Install**.

- 5 Select either **Typical Installation** or **Custom Installation** from the installation wizard, and then click **Install**. If you select **Custom Installation**, you can select the specific software you want to install.
- 6 Click **Finish** to exit the wizard when the **Congratulations!** screen appears.
To print a test page, click **Print Test Page**.

USB Printing

A personal printer is a printer connected to your computer or a print server using a USB. If your printer is connected to a network and not your computer, see "Network Connection Setup."

For installing XML Paper Specification (XPS) printer driver



NOTE: XPS driver is supported on the following operating systems: Windows Vista, Windows Vista 64-bit Edition, Windows Server 2008, Windows Server 2008 64-bit Edition, Windows Server 2008 R2, Windows 7, and Windows 7 64-bit Edition.

Windows Vista or Windows Vista 64-bit Edition

- 1 Extract the following zip file to your desired location.
D:\Drivers\XPS\Win_7Vista\XPS_2155.zip (where D is the CD drive letter)
- 2 Click **Start**→ **Control Panel**→ **Hardware and Sound**→ **Printers**.
- 3 Click **Add a printer**.
- 4 Click **Add a local printer**.
- 5 Select the port connected to this product, and then click **Next**.
- 6 Click **Have Disk** to display the **Install From Disk** dialog box.
- 7 Click **Browse**, and then select the extracted folder in step 1.
- 8 Click **OK**.
- 9 Select your printer name and click **Next**.
- 10 To change the printer name, enter the printer name in the **Printer name** box, and then click **Next**. To use this printer as the default printer, select the check box displayed under the **Printer name**, and then click **Next**.
Installation starts.

If the **User Account Control** dialog box appears, click **Continue**.



NOTE: If you are an administrator on the computer, click **Continue**; otherwise, contact your administrator to continue the desired action.

- 11 As the driver installation is completed, click **Print a test page** to print a test page.
- 12 Click **Finish**.

Windows Server 2008 or Windows Server 2008 64-bit Edition



NOTE: You must log in as an administrator.

- 1 Extract the following zip file to your desired location.
D:\Drivers\XPS\Win_7Vista\XPS_2155.zip (where D is the CD drive letter)
- 2 Click **Start**→ **Control Panel**→ **Hardware and Sound**→ **Printers**.
- 3 Click **Add a printer**.
- 4 Click **Add a local printer**.

- 5 Select the port connected to this product, and then click **Next**.
- 6 Click **Have Disk** to display the **Install From Disk** dialog box.
- 7 Click **Browse**, and then select the extracted folder in step 1.
- 8 Click **OK**.
- 9 Select your printer name and click **Next**.
- 10 To change the printer name, enter the printer name in the **Printer name** box, and then click **Next**.
To use this printer as the default printer, select the **Set as the default printer** check box, and then click **Next**.
- 11 If you do not share your printer, select **Do not share this printer**. If you share your printer, select **Share this printer so that others on your network can find and use it**.
- 12 Click **Next**.
Installation starts.
- 13 As the driver installation is completed, click **Print a test page** to print a test page.
- 14 Click **Finish**.

Windows 7, Windows 7 64-bit Edition, or Windows Server 2008 R2

- 1 Extract the following zip file to your desired location.
D:\Drivers\XPS\Win_7Vista\XPS_2155.zip (where D is the CD drive letter)
- 2 Click **Start**→ **Devices and Printers**.
- 3 Click **Add a printer**.
When you use Windows Server 2008 R2, click **Add a local or network printer as an administrator**.
If the **User Account Control** dialog box appears, click **Yes**.
 **NOTE:** If you are an administrator on the computer, click **Yes**; otherwise, contact your administrator to continue the desired action.
- 4 Click **Add a local printer**.
- 5 Select the port connected to this product, and then click **Next**.
- 6 Click **Have Disk** to display the **Install From Disk** dialog box.

- 7 Click **Browse**, and then select the extracted folder in step 1.
- 8 Click **OK**.
- 9 Select your printer name and click **Next**.
- 10 To change the printer name, enter the printer name in the **Printer name** box, and then click **Next**.
To use this printer as the default printer, select the **Set as the default printer** check box, and then click **Next**.
- 11 If you do not share your printer, select **Do not share this printer**. If you share your printer, select **Share this printer so that others on your network can find and use it**.
- 12 Click **Next**.
Installation starts.
- 13 As the driver installation is completed, click **Print a test page** to print a test page.
- 14 Click **Finish**.

Network Connection Setup



NOTE: To use this printer in a Linux environment, you need to install a Linux driver. For more information on how to install and use these, see "Installing Printer Drivers on the Linux Computers (CUPS)."



NOTE: When using a CD drive in a Linux environment, you need to mount the CD according to your system environment. The command strings are mount/media/CD-ROM.

Network Printer Setup on a Local Network

For installing PCL printer driver

- 1 In the **Easy Setup Navigator** window, click **Software Installation** to launch the installation software.
- 2 Select **Network Installation**, and then click **Next**.
- 3 Select the model name of your printer, and then click **Next**.
- 4 Select **Local Installation**, and then click **Next**.

- 5 Select the printer you want to install from the printer list, and then click **Next**. If the target printer is not displayed on the list, click **Refresh** to refresh the list or click **Add Printer** to add a printer to the list manually. You may specify the IP address and port name at this point.

If you have installed this printer on the server computer, select the **I am setting up this printer on a server** check box.

 **NOTE:** When using AutoIP, 0 . 0 . 0 . 0 is displayed in the installer. Before you can continue, you must enter a valid IP address.

 **NOTE:** In some cases, **Windows Security Alert** is displayed in this step when you use Windows Vista, Windows Vista 64-bit Edition, Windows Server 2008, Windows Server 2008 64-bit Edition, Windows Server 2008 R2, Windows 7, or Windows 7 64-bit Edition. In this case, select **Unblock** (Allow access for Windows Server 2008 R2 and Windows 7), and then continue the procedure.

- 6 Specify the printer settings, and then click **Next**.
 - a Enter the printer name.
 - b If you want other users on the network to access the printer, select **Share this printer with other computers on the network**, and then enter a share name that users can identify.
 - c If you want to set the printer as the default printer, select the **Set this printer as default** check box.
 - d If you want to restrict color printing, select the appropriate **Dell ColorTrack** option. Enter the password when **Color-Password Enabled** is selected for **Dell ColorTrack**.
 - e If you want to install the Fax Driver, select the **Fax Driver** check box.
- 7 Select the software and documentation you want to install, and then click **Install**. If you want to change the installation destination, click **Browse** and specify a new location.
- 8 Click **Finish** to exit the wizard when the **Congratulations!** screen appears. To print a test page, click **Print Test Page**.

For installing XML Paper Specification (XPS) printer driver

-  NOTE: XPS driver is supported on the following operating systems: Windows Vista, Windows Vista 64-bit Edition, Windows Server 2008, Windows Server 2008 64-bit Edition, Windows Server 2008 R2, Windows 7, and Windows 7 64-bit Edition.

Windows Vista or Windows Vista 64-bit Edition

- 1 Extract the following zip file to your desired location.
D:\Drivers\XPS\Win_7Vista\XPS_2155.zip (where D is the CD drive letter)
- 2 Click **Start**→ **Control Panel**→ **Hardware and Sound**→ **Printers**.
- 3 Click **Add a printer**.
- 4 Click **Add a network, wireless or Bluetooth printer**.
- 5 Select printer or click **The printer that I want isn't listed**.
- 6 Select **Add a printer using a TCP/IP address or host name**, and then click **Next**.
- 7 Select **TCP/IP Device** from **Device type**, and enter the IP address for **Hostname or IP address**, and then click **Next**.

If the **User Account Control** dialog box appears, click **Continue**.

-  NOTE: If you are an administrator on the computer, click **Continue**; otherwise, contact your administrator to continue the desired action.
- 8 Click **Have Disk** to display the **Install From Disk** dialog box.
 - 9 Click **Browse**, and then select the extracted folder in step 1.
 - 10 Click **OK**.
 - 11 Select your printer name and click **Next**.
 - 12 To change the printer name, enter the printer name in the **Printer name** box, and then click **Next**.
To use this printer as the default printer, select the **Set as the default printer** check box, and then click **Next**.
Installation starts.
 - 13 As the driver installation is completed, click **Print a test page** to print a test page.

14 Click **Finish**.

Windows Server 2008 or Windows Server 2008 64-bit Edition

 **NOTE:** You must log in as an administrator.

1 Extract the following zip file to your desired location.

D:\Drivers\XPS\Win_7Vista\XPS_2155.zip (where D is the CD drive letter)

2 Click **Start**→ **Control Panel**→ **Hardware and Sound**→ **Printers**.

3 Click **Add a printer**.

4 Click **Add a network, wireless or Bluetooth printer**.

5 Select printer or click **The printer that I want isn't listed**.

When you select your printer, go to step 8.

When you click **The printer that I want isn't listed**, go to step 6.

6 Select **Add a printer using a TCP/IP address or host name**, and then click **Next**.

7 Select **TCP/IP Device** from **Device type**, and enter the IP address for **Hostname or IP address**, and then click **Next**.

If the **User Account Control** dialog box appears, click **Continue**.

 **NOTE:** If you are an administrator on the computer, click **Continue**; otherwise, contact your administrator to continue the desired action.

8 Click **Have Disk** to display the **Install From Disk** dialog box.

9 Click **Browse**, and then select the extracted folder in step 1.

10 Click **OK**.

11 Select your printer name and click **Next**.

12 To change the printer name, enter the printer name in the **Printer name** box, and then click **Next**.

To use this printer as the default printer, select the **Set as the default printer** check box, and then click **Next**.

13 If you do not share your printer, select **Do not share this printer**. If you share your printer, select **Share this printer so that others on your network can find and use it**.

14 Click **Next**.

Installation starts.

- 15 As the driver installation is completed, click **Print a test page** to print a test page.
- 16 Click **Finish**.

Windows Server 2008 R2

- 1 Extract the following zip file to your desired location.

D:\Drivers\XPS\Win_7Vista\XPS_2155.zip (where D is the CD drive letter)

- 2 Click **Start**→ **Devices and Printers**.
- 3 Click **Add a printer**.
- 4 Click **Add a network, wireless or Bluetooth printer**.
- 5 Select printer or click **The printer that I want isn't listed**.



NOTE: When you click **The printer that I want isn't listed**, **Find a printer by name or TCP/IP address** screen appears. Find your printer on the screen.

If the **User Account Control** dialog box appears, click **Continue**.



NOTE: If you are an administrator on the computer, click **Continue**; otherwise, contact your administrator to continue the desired action.

- 6 Click **Have Disk** to display the **Install From Disk** dialog box.
- 7 Click **Browse**, and then select the extracted folder in step 1.
- 8 Click **OK**.
- 9 Select your printer name and click **Next**.
- 10 To change the printer name, enter the printer name in the **Printer name** box, and then click **Next**.
To use this printer as the default printer, select the **Set as the default printer** check box, and then click **Next**.
- 11 If you do not share your printer, select **Do not share this printer**. If you share your printer, select **Share this printer so that others on your network can find and use it**.
- 12 Click **Next**.

Installation starts.

- 13 As the driver installation is completed, click **Print a test page** to print a test page.
- 14 Click **Finish**.

Windows 7 or Windows 7 64-bit Edition

- 1 Extract the following zip file to your desired location.
D:\Drivers\XPS\Win_7Vista\XPS_2155.zip (where D is the CD drive letter)

- 2 Click **Start** → **Devices and Printers**.
- 3 Click **Add a printer**.
- 4 Click **Add a network, wireless or Bluetooth printer**.
- 5 Select printer or click **The printer that I want isn't listed**.

When you select your printer, go to step 8.

When you click **The printer that I want isn't listed**, go to step 6.

- 6 Select **Add a printer using a TCP/IP address or host name**, and then click **Next**.
- 7 Select **TCP/IP Device** from **Device type**, and enter the IP address for **Hostname or IP address**, and then click **Next**.

If the **User Account Control** dialog box appears, click **Yes**.

 **NOTE:** If you are an administrator on the computer, click **Yes**; otherwise, contact your administrator to continue the desired action.

- 8 Click **Have Disk** to display the **Install From Disk** dialog box.
- 9 Click **Browse**, and then select the extracted folder in step 1.
- 10 Click **OK**.
- 11 Select your printer name and click **Next**.
- 12 To change the printer name, enter the printer name in the **Printer name** box, and then click **Next**.
To use this printer as the default printer, select the **Set as the default printer** check box, and then click **Next**.
- 13 If you do not share your printer, select **Do not share this printer**. If you share your printer, select **Share this printer so that others on your network can find and use it**.

14 Click **Next**.

Installation starts.

15 As the driver installation is completed, click **Print a test page** to print a test page.

16 Click **Finish**.

Use the **Dell Printer Configuration Web Tool** to monitor the status of your network printer without leaving your desk. You can view and/or change the printer settings, monitor toner level, and acknowledge the timing of ordering replacement consumables. You can click the Dell supplies link for ordering supplies.

 **NOTE:** The **Dell Printer Configuration Web Tool** is not available when the printer is directly connected to a computer or a print server.

To launch the **Dell Printer Configuration Web Tool**, type the printer's IP address in your web browser. The printer configuration appears on the screen.

You can set up the **Dell Printer Configuration Web Tool** to send you an e-mail when the printer needs supplies or intervention.

To set up e-mail alerts:

- 1 Launch the **Dell Printer Configuration Web Tool**.
- 2 Click **E-Mail Alert** link.
- 3 Under **E-Mail Server Settings**, enter the **Primary SMTP Gateway, Reply Address**, and your or key operator's e-mail address in the e-mail list box.
- 4 Click **Apply New Settings**.

 **NOTE:** **Connection pending until printer sends an alert** is displayed on the SMTP server until an error occurs.

Network Printer Setup on a Remote Network

Before Installation

Before you start remote installation, perform the following procedures.

Allow Print Spooler to Accept Client Connections



NOTE: This procedure is required for Windows XP 64-bit Edition, Windows Server 2003, Windows Server 2003 x64 Edition, Windows Vista, Windows Vista 64-bit Edition, Windows Server 2008, Windows Server 2008 64-bit Edition, Windows Server 2008 R2, Windows 7, and Windows 7 64-bit Edition.

For Windows XP, Windows Server 2003, Windows Vista, and Windows Server 2008:

- 1 Open the Run dialog box.
For Windows XP, Windows Server 2003, Windows Server 2008, click **start**→ **All Programs** → **Accessories** → **Run**.
For Windows Vista, click **Start**→ **Run**.
- 2 Type `gpedit.msc`, and then click **OK**.
- 3 Click **Computer Configuration**→ **Administrative Templates**→ **Printers**.
- 4 Right-click **Allow Print Spooler to accept client connections** and select **Properties**.
- 5 On the **Setting** tab, select **Enabled**, and then click **OK**.
- 6 Restart the computer.

For Windows Server 2008 R2 and Windows 7:

- 1 Open the Run dialog box.
For Windows Server 2008 R2, click **Start**→ **Run**.
For Windows 7, click **Start**→ **All Programs**→ **Accessories**→ **Run**.
- 2 Type `gpedit.msc`, and then click **OK**.
- 3 Click **Computer Configuration**→ **Administrative Templates**→ **Printers**.
- 4 Right-click **Allow Print Spooler to accept client connections** and select **Edit**.
- 5 Select **Enabled**, and then click **OK**.
- 6 Restart the computer.

Share the Firewall File and Printer



NOTE: This procedure is required for Windows XP, Windows XP 64-bit Edition, Windows Vista, Windows Vista 64-bit Edition, Windows Server 2008, Windows Server 2008 64-bit Edition, Windows Server 2008 R2, Windows 7, and Windows 7 64-bit Edition.

For Windows XP:

- 1 Click **start**→ **Control Panel**.
- 2 Select **Security Center**.
- 3 Click **Windows Firewall**.
- 4 On the **Exceptions** tab, select the **File and Printer Sharing** check box, and then click **OK**.

For Windows Vista:

- 1 Click **Start**→ **Control Panel**.
- 2 Select **Security**.
- 3 Click **Windows Firewall**.
- 4 Click **Change settings**.
- 5 Click **Continue**.
- 6 On the **Exceptions** tab, select the **File and Printer Sharing** check box, and then click **OK**.

For Windows Server 2008:

- 1 Click **Start**→ **Control Panel**.
- 2 Double-click **Windows Firewall**.
- 3 Click **Change settings**.
- 4 On the **Exceptions** tab, select the **File and Printer Sharing** check box, and then click **OK**.

For Windows Server 2008 R2 and Windows 7:

- 1 Click **Start**→ **Control Panel**.
- 2 Select **System and Security**.
- 3 Click **Windows Firewall**.
- 4 Click **Allow a program or feature through Windows Firewall**.

- 5 If the check boxes under **Allowed programs and features**: are dimmed, click **Change settings**.
- 6 Check the **File and Printer Sharing** check box. **Home/Work (Private)** or **Public** check box is automatically selected according to your settings.
If the **File and Printer Sharing Properties** dialog box appears, click **OK**.
- 7 Click **OK**.

Start Remote Registry



NOTE: This procedure is required for Windows Vista, Windows Vista 64-bit Edition, Windows 7, and Windows 7 64-bit Edition.

- 1 Click **Start**→ **Control Panel**.
- 2 Select **System and Maintenance** (System and Security for Windows 7).
- 3 Click **Administrative Tools**.
- 4 Double-click **Services**.
- 5 Click **Continue** (for Windows Vista only).
- 6 Right-click **Remote Registry** and select **Start**.
- 7 Right-click **Remote Registry** and select **Properties**.
- 8 Change **Startup type** to *Automatic*, and then click **OK**.

Disable User Account Control



NOTICE: Disabling the User Account Control might leave the system vulnerable to virus attacks.



NOTE: This procedure is required for Windows Vista, Windows Vista 64-bit Edition, Windows Server 2008, Windows Server 2008 64-bit Edition, Windows Server 2008 R2, Windows 7, and Windows 7 64-bit Edition.

For Windows Vista:

- 1 Click **Start**→ **Control Panel**.
- 2 Select **User Accounts and Family Safety**.
- 3 Click **User Accounts**.
- 4 Click **Turn User Account Control on or off**.
- 5 Click **Continue**.

- 6 Clear the **Use User Account Control (UAC) to help protect your computer** check box.
- 7 Restart the computer.

For Windows Server 2008:

- 1 Click **Start**→ **Control Panel**.
- 2 Double-click **User Accounts**.
- 3 Click **Turn User Account Control on or off**.
- 4 Clear the **Use User Account Control (UAC) to help protect your computer** check box.
- 5 Click **OK**.
- 6 Restart the computer.

For Windows Server 2008 R2:

- 1 Click **Start**→ **Control Panel**.
- 2 Select **User Accounts**.
- 3 Click **Change User Account Control Settings**.
- 4 Move the slider to the bottom, and then click **OK**.
- 5 Restart the computer.

For Windows 7:

- 1 Click **Start**→ **Control Panel**.
- 2 Select **User Accounts and Family Safety**.
- 3 Click **User Accounts**.
- 4 Click **Change User Account Control Settings**.
- 5 Move the slider to the bottom, and then click **OK**.
- 6 Click **Yes** in the **User Account Control** dialog box.
- 7 Restart the computer.

Enable Network Discovery and File Sharing for all Public Networks



NOTE: This procedure is required when you use Windows Vista, Windows Vista 64-bit Edition, Windows Server 2008, Windows Server 2008 64-bit Edition, Windows Server 2008 R2, Windows 7, and Windows 7 64-bit Edition for the server computer.

- 1 Click **Start**→ **Network** (**Start**→ your user name→ **Network** for Windows 7).
- 2 Click **Network discovery and file sharing are turned off**. Network computers and devices are not visible. Click to change.
- 3 Click **Turn on network discovery and file sharing**.
- 4 Click **Yes, turn on network discovery and file sharing for all public networks**.

Disable Simple File Sharing



NOTE: This procedure is required for Windows XP, and Windows XP 64-bit Edition.

- 1 Click **start**→ **Control Panel**.
- 2 Select **Appearance and Themes**.
- 3 Select **Folder Options**.
- 4 On the **View** tab, clear the **Use simple file sharing (Recommended)** check box, and then click **OK**.
- 5 Click **Start**→ **Control Panel**.
- 6 Select **Performance and Maintenance**.
- 7 Select **Administrative Tools**.
- 8 Click **Local Security Policy**.
- 9 Click **Local Policies**→ **Security Options**.
- 10 Right-click **Network access: Sharing and security model for local accounts** and select **Properties**.
- 11 Ensure **Classic - local users authenticate as themselves** is selected.

Installing the Printer Driver



NOTE: Installation is not supported on Windows XP Home Edition, Windows Vista Home Basic, Windows Vista Home Premium, Windows Vista Home Basic 64-bit Edition, Windows Vista Home Premium 64-bit Edition, Windows 7 Starter, Windows 7 Home Basic, Windows 7 Home Premium, Windows 7 Home Basic 64-bit Edition, and Windows 7 Home Premium 64-bit Edition.

- 1 In the **Easy Setup Navigator** window, click **Software Installation** to launch the installation software.

- 2 Select **Network Installation**, and then click **Next**.
- 3 Select the model name of your printer, and then click **Next**.
- 4 Select **Remote Installation**, and then click **Next**.
 - a Enter the computer name, user ID, and password, and then click **Add**.
 - b Click **Next**.



NOTE: Windows Security Alert may appear on Windows Vista, Windows Vista 64-bit Edition, Windows Server 2008, Windows Server 2008 64-bit Edition, Windows Server 2008 R2, Windows 7, or Windows 7 64-bit Edition. In this case, select **Unblock** (Allow access for Windows Server 2008 R2 and Windows 7), and then continue the procedure.

- 5 Select a printer from the printer list, and then click **Next**. If the target printer is not displayed on the list, click **Refresh** to refresh the list or click **Add Printer** to add a printer to the list manually. You may specify the IP address and port name at this point.



NOTE: When using AutoIP, 0 . 0 . 0 . 0 is displayed in the installer. Before you continue, you must enter a valid IP address.

- 6 Specify the printer settings, and then click **Next**.
 - a Enter the printer name.
 - b If you want other users on the network to access this printer, select the **Share this printer with other computers on the network**, and then enter a share name that users can identify.
 - c If you want to set the printer as default, select the **Set this printer as default** check box.
 - d If you want to restrict color printing, select the appropriate **Dell ColorTrack** option. Enter the password when **Color-Password Enabled** is selected for **Dell ColorTrack**.
 - e If you want to install the Fax Driver, select the **Fax Driver** check box.
- 7 Select the software and documentation you want to install, and then click **Install**.

If you want to change the installation destination, click **Input** and specify new location.
- 8 Click **Finish** to exit the wizard when the **Congratulations!** screen appears.

Use the **Dell Printer Configuration Web Tool** to monitor the status of your network printer without leaving your desk. You can view and/or change the printer settings, monitor toner level, and acknowledge the timing of ordering replacement consumables. You can click the Dell supplies link for ordering supplies.

 **NOTE:** The **Dell Printer Configuration Web Tool** is not available when the printer is directly connected to a computer or a print server.

To launch the **Dell Printer Configuration Web Tool**, type the printer's IP address in your web browser. The printer configuration appears on the screen.

You can set up the **Dell Printer Configuration Web Tool** to send you an e-mail when the printer needs supplies or intervention.

To set up e-mail alerts:

- 1 Launch the **Dell Printer Configuration Web Tool**.
- 2 Click **E-Mail Alert** link.
- 3 Under **E-Mail Server Settings**, enter the **Primary SMTP Gateway, Reply Address**, and your or key operator's e-mail address in the e-mail list box.
- 4 Click **Apply New Settings**.

 **NOTE:** **Connection pending until printer sends an alert** is displayed on the SMTP server until an error occurs.

Setting Up for Shared Printing

You can share your new printer on the network using the *Drivers and Utilities* CD that comes with your printer, or using Microsoft® point-and-print or peer-to-peer method. However, if you use one of the Microsoft methods, some features, such as the status monitor and other printer utilities, installed with the *Drivers and Utilities* CD, may not be available.

If you want to use the printer on a network, share the printer and install its drivers on all the computers on the network.

 **NOTE:** You need to purchase an Ethernet cable for shared printing.

Windows XP, Windows XP 64-bit Edition, Windows Server 2003, or Windows Server 2003 x64 Edition

- 1 Click **start** → **Printers and Faxes**.

- 2 Right-click the printer icon and select **Properties**.
- 3 On the **Sharing** tab, select the **Share this printer** check box, and then type a name in the **Share name** text box.
- 4 Click **Additional Drivers** and select the operating systems of all network clients that print to the printer.
- 5 Click **OK**.

If you are missing files, you are prompted to insert the server operating system CD.

Windows Vista or Windows Vista 64-bit Edition

- 1 Click **Start**→ **Control Panel**→ **Hardware and Sound**→ **Printers**.
- 2 Right-click the printer icon and select **Sharing**.
- 3 Click **Change sharing options**.
The message **Windows needs your permission to continue** appears.
- 4 Click **Continue**.
- 5 Select the **Share this printer** check box, and then type a name in the **Share name** text box.
- 6 Click **Additional Drivers** and select the operating systems of all network clients that print to the printer.
- 7 Click **OK**.

Windows Server 2008 or Windows Server 2008 64-bit Edition

- 1 Click **Start**→ **Control Panel**→ **Printers**.
- 2 Right-click the printer icon and select **Sharing**.
- 3 Click **Change Sharing Options** if exists.
- 4 Select the **Share this printer** check box, and then type a name in the **Share name** text box.
- 5 Click **Additional Drivers** and select the operating systems of all network clients that print to the printer.
- 6 Click **OK**.

Windows 7, Windows 7 64-bit Edition, or Windows Server 2008 R2

- 1 Click **Start**→ **Devices and Printers**.
- 2 Right-click the printer icon and select **Printer properties**.
- 3 On the **Sharing** tab, click **Change Sharing Options** if exists.
Check the **Share this printer** check box, and then type a name in the **Share name** text box.
- 4 Click **Additional Drivers** and select the operating systems of all network clients that print to the printer.
- 5 Click **Apply**, and then click **OK**.

To confirm that the printer is properly shared:

- Ensure that the printer object in the **Printers, Printers and Faxes**, or **Devices and Printers** folder is shared. The shared icon is shown under the printer icon.
- Browse **Network** or **My Network Places**. Find the host name of the server and the shared name you assigned to the printer.

Now that the printer is shared, you can install the printer on network clients using the point and print method or the peer-to-peer method.

Point and Print

Point and Print is a Microsoft Windows technology that allows you to connect to a remote printer. This feature automatically downloads and installs the printer driver.

Windows XP, Windows XP 64-bit Edition, Windows Server 2003, or Windows Server 2003 x64 Edition

- 1 On the Windows desktop of the client computer, double-click **My Network Places**.
- 2 Locate the host name of the server computer, and then double-click the host name.
- 3 Right-click the shared printer name, and then click **Connect**.

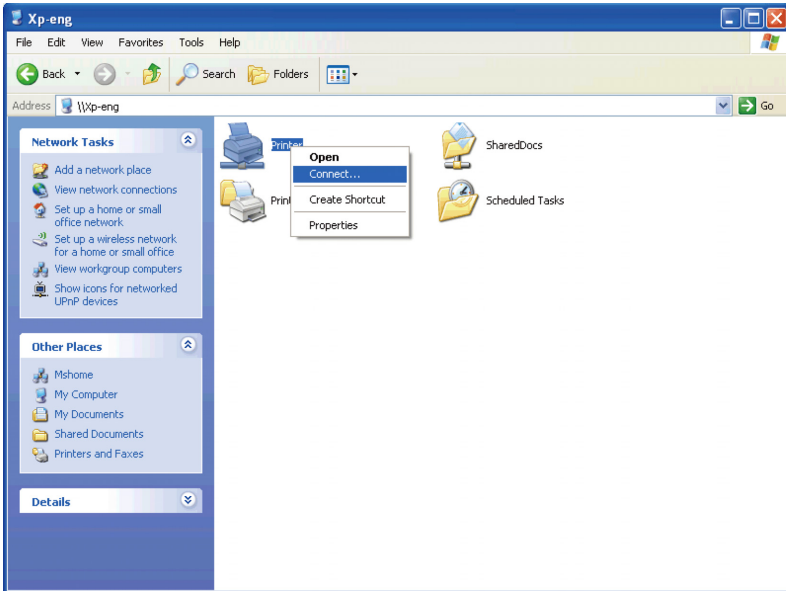

Wait for the driver information to be copied from the server computer to the client computer, and for a new printer object to be added to the **Printers and Faxes** folder. The copy time varies, based on network traffic and other factors.

- 4 Close **My Network Places**.
- 5 Print a test page to verify installation.
 - a Click **start**→ **Printers and Faxes**.
 - b Select the printer you just created.
 - c Click **File**→ **Properties**.
 - d On the **General** tab, click **Print Test Page**.

When a test page prints successfully, installation is complete.

Windows Vista or Windows Vista 64-bit Edition

- 1 On the Windows desktop of the client computer, click **Start**→ **Network**.
- 2 Locate the host name of the server computer, and then double-click the host name.

- 3 Right-click the shared printer name, and then click **Connect**.
- 4 Click **Install driver**.
- 5 Click **Continue** in the **User Account Control** dialog box.
- 6 Wait for the driver information to be copied from the server computer to the client computer, and for a new printer object to be added to the Printers folder. The time this takes varies, based on network traffic and other factors.
- 7 Print a test page to verify installation.
 - a Click **Start**→ **Control Panel**→ **Hardware and Sound**.
 - b Select **Printers**.
 - c Right-click the printer you just created and click **Properties**.
 - d On the **General** tab, click **Print Test Page**.

When a test page prints successfully, installation is complete.

Windows Server 2008 or Windows Server 2008 64-bit Edition

- 1 On the Windows desktop of the client computer, click **Start**→ **Network**.
- 2 Locate the host name of the server computer, and then double-click the host name.
- 3 Right-click the shared printer name, and then click **Connect**.
- 4 Click **Install driver**.
- 5 Wait for the driver information to be copied from the server computer to the client computer, and for a new printer object to be added to the **Printers** folder. The time this takes varies, based on network traffic and other factors.
- 6 Print a test page to verify installation.
 - a Click **Start**→ **Control Panel**.
 - b Select **Printers**.
 - c Right-click the printer you just created and select **Properties**.
 - d On the **General** tab, click **Print Test Page**.

When a test page prints successfully, installation is complete.

Windows 7, Windows 7 64-bit Edition, or Windows Server 2008 R2

- 1 On the Windows desktop of the client computer, click **Start**→ your user name→ **Network** (**Start**→ **Network** for Windows Server 2008 R2).

- 2 Locate the host name of the server computer, and then double-click the host name.
- 3 Right-click the shared printer name, and then click **Connect**.
- 4 Click **Install driver**.
- 5 Wait for the driver information to be copied from the server computer to the client computer, and for a new printer object to be added to the **Devices and Printers** folder. The time this takes varies, based on network traffic and other factors.
- 6 Print a test page to verify installation.
 - a Click **Start**→ **Devices and Printers**.
 - b Right-click the printer you just created and select **Printer properties**.
 - c On the **General** tab, click **Print Test Page**.When a test page prints successfully, installation is complete.

Peer-to-Peer

If you use the peer-to-peer method, the printer driver is fully installed on each client computer. Network clients retain control of driver modifications. The client computer handles the print job processing.

Windows XP, Windows XP 64-bit Edition, Windows Server 2003, or Windows Server 2003 x64 Edition

- 1 Click **start**→ **Printers and Faxes**.
- 2 Click **Add a Printer**.
- 3 Click **Next**.
- 4 Select **A network printer, or a printer attached to another computer**, and then click **Next**. If the printer is not listed, type the path to the printer in the text box.

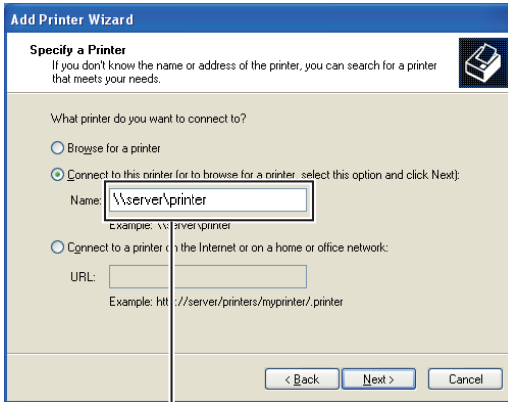

For example: \\<server host name>\<shared printer name>

The server host name is the name of the server computer that identifies it on the network. The shared printer name is the name assigned during the server installation process.

- 5 Click **Browse for a printer**, and then click **Next**.

If this is a new printer, you may be prompted to install a printer driver. If no system driver is available, you need to specify the path to available drivers.

- 6 Select **Yes** if you want this printer to be set as the default printer, and then click **Next**.

If you want to verify installation, click **Yes** to print a test page.

- 7 Click **Finish**.

When a test page prints successfully, installation is complete.

Windows Vista or Windows Vista 64-bit Edition

- 1 Click **Start**→ **Control Panel**→ **Hardware and Sound**→ **Printers**.

- 2 Click **Add a Printer** to launch the **Add Printer** wizard.

- 3 Select **Add a network, wireless or Bluetooth printer**, and then click **Next**. If the printer is listed, select the printer and click **Next**, or select **The printer that I want isn't listed** and type in the path of the printer in the **Select a shared printer by name** text box and click **Next**.

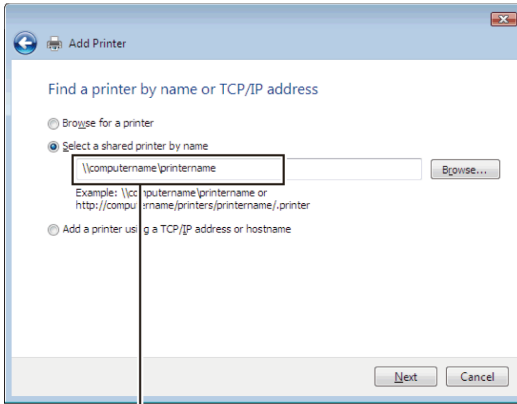

For example: \\<server host name>\<shared printer name>

The server host name is the name of the server computer that identifies it on the network. The shared printer name is the name assigned during the server installation process.

If this is a new printer, you may be prompted to install a printer driver. If no system driver is available, you need to specify the path to available drivers.

- 4 Select **Yes** if you want this printer to be set as the default printer, and then click **Next**.
- 5 If you want to verify installation, click **Print a test page**.
- 6 Click **Finish**.

When a test page prints successfully, installation is complete.

Windows Server 2008 or Windows Server 2008 64-bit Edition

- 1 Click **Start** → **Control Panel** → **Printers**.
- 2 Click **Add a Printer**.
- 3 Select **Add a network, wireless or Bluetooth printer**, and then click **Next**. If the printer is listed, select the printer and click **Next**, or select **The printer that I want isn't listed** and type the path to the printer in the **Select a shared printer by name** text box and click **Next**.

For example: \\<server host name>\<shared printer name>

The server host name is the name of the server computer that identifies it on the network. The shared printer name is the name assigned during the server installation process.

If this is a new printer, you may be prompted to install a printer driver. If no system driver is available, then you will need to provide a path to available drivers.

- 4 Select **Yes** if you want this printer to be set as the default printer, and then click **Next**.
- 5 Click **Print a test page** if you want to verify installation.
- 6 Click **Finish**.

When a test page prints successfully, installation is complete.

Windows 7, Windows 7 64-bit Edition, or Windows Server 2008 R2

- 1 Click **Start** → **Devices and Printers**.
- 2 Click **Add a Printer**.
- 3 Select **Add a network, wireless or Bluetooth printer**. If the printer is listed, select the printer and click **Next**, or select **The printer that I want isn't listed**. Click **Select a shared printer by name** and type in the path of the printer in the text box, and then click **Next**.

For example: `\\<server host name>\<shared printer name>`

The server host name is the name of the server computer that identifies it to the network. The shared printer name is the name assigned during the server installation process.

If this is a new printer, you may be prompted to install a printer driver. If no system driver is available, then you will need to provide the path to the available driver.

- 4 Confirm the printer name, and then click **Next**.
- 5 Select **Yes** if you want this printer to be set as the default printer, and then click **Next**.
- 6 Click **Print a test page** if you want to verify installation.
- 7 Click **Finish**.

When a test page prints successfully, installation is complete.

Installing Printer Drivers on the Macintosh Computers



NOTE: The images used and procedures described in this manual are those of Dell™ 2155cdn Multifunction Color Printer.

Installing the Drivers and Software

- 1 Run the *Drivers and Utilities* CD on the Macintosh computer.
- 2 Double-click the **Dell 2155 Installer** icon, and then click **Continue**.
- 3 When the popup dialog box prompts you for confirming the program included in the installation package, click **Continue**.
- 4 Click **Continue** on the **Welcome** screen.
- 5 Select a language for the Software License Agreement.
- 6 After reading the Software License Agreement, click **Continue**.
- 7 If you agree to the terms of the Software License Agreement, click **Agree** to continue the installation process.
- 8 Confirm the installation location, and then click **Continue**.
- 9 Click **Install** to perform the standard installation.

If you want to select a custom installation, click **Customize** to select items that you want to install.

- Dell 2155 Color MFP Printer Driver
- Dell 2155 Color MFP Fax Driver
- Dell 2155 Color MFP Scan Driver
- Dell Printer Status Monitor

- 10 Type the administrator's name and password, and then click **OK**.
- 11 Click **Continue Installation** to continue the installation.
- 12 When the **Install Succeeded** screen appears, click **Logout** to complete installation.

Adding a Printer on Mac OS X 10.5 or 10.6

When Using a USB connection

- 1 Turn on the printer.
- 2 Connect the USB cable between the printer and the Macintosh computer.
The printer is automatically added to your Macintosh computer.

When Using IP Printing

- 1 Turn on the printer.
- 2 Ensure that Macintosh computer and the printer are connected.
If you use wired connection, connect the LAN cable between the printer and the network.
If you use wireless connection, ensure that wireless connection is configured properly on your Macintosh computer and the printer.
- 3 Open the **System Preferences**, and click **Print & Fax**.
- 4 Click the Plus (+) sign, and click **IP**.
- 5 Select **Line Printer Daemon - LPD** for **Protocol**.
- 6 Type the IP address for the printer in the **Address** area.
- 7 Select **Dell 2155cdn Color MFP** for **Print Using**.



NOTE: When printing is set up using IP printing, the queue name is displayed as blank. You do not need to specify it.

- 8 Click **Add**.
- 9 Specify the options that have been installed on the printer, and then click **Continue**.
- 10 Confirm that the printer is displayed in the **Print & Fax** dialog box.

When Using Bonjour

- 1 Turn on the printer.
- 2 Ensure that Macintosh computer and the printer are connected.
If you use wired connection, connect the LAN cable between the printer and the network.

If you use wireless connection, ensure that wireless connection is configured properly on your Macintosh computer and the printer.

- 3 Open the **System Preferences**, and click **Print & Fax**.
- 4 Click the Plus (+) sign, and click **Default**.
- 5 Select the printer connected via Bonjour from the **Printer Name** list.
- 6 **Name** and **Print Using** are automatically entered.
- 7 Click **Add**.
- 8 Specify the options that have been installed on the printer, and then click **Continue**.
- 9 Confirm that the printer is displayed in the **Print & Fax** dialog box.

Adding a Printer on Mac OS X 10.4.11

When Using a USB Connection

- 1 Turn on the printer.
- 2 Connect the USB cable between the printer and the Macintosh computer.
- 3 Start **Printer Setup Utility**.



NOTE: You can find **Printer Setup Utility** in the **Utilities folder** in **Applications**.

- 4 Click **Add**.
- 5 Click **Default Browser** in the **Printer Browser** dialog box.
- 6 Select the printer connected via USB from the Printer list.
- 7 **Name** and **Print Using** are automatically entered.
- 8 Click **Add**.

When Using IP Printing

- 1 Turn on the printer.
- 2 Ensure that Macintosh computer and the printer are connected.

If you use wired connection, connect the LAN cable between the printer and the network.

If you use wireless connection, ensure that wireless connection is configured properly on your Macintosh computer and the printer.

3 Start **Printer Setup Utility**.



NOTE: You can find **Printer Setup Utility** in the **Utilities folder in Applications**.

4 Click **Add**.

5 Click **IP Printer** in the **Printer Browser** dialog box.

6 Select **Line Printer Daemon - LPD** for **Protocol**.

7 Type the IP address for the printer in the **Address** area.

8 Select **Dell 2155cdn Color MFP** for **Print Using**.



NOTE: When printing is set up using IP printing, the queue name is displayed as blank. You do not need to specify it.



NOTE: Entry of Location is optional.

9 Click **Add**.

When Using Bonjour

1 Turn on the printer.

2 Ensure that Macintosh computer and the printer are connected.

If you use wired connection, connect the LAN cable between the printer and the network.

If you use wireless connection, ensure that wireless connection is configured properly on your Macintosh computer and the printer.

3 Start the **Printer Setup Utility**.



NOTE: You can find **Printer Setup Utility** in the **Utilities folder in Applications**.

4 Click **Add**.

5 Click **Default Browser** in the **Printer Browser** dialog box.

6 Select the printer connected via Bonjour from the **Printer Name** list.

7 **Name** and **Print Using** are automatically entered.

8 Click **Add**.

9 Specify the options installed to the printer, and then click **Continue**.

10 Confirm that the printer is displayed on the **Printer** list dialog box.

Adding a Printer on Mac OS X 10.3.9

When Using a USB connection

- 1 Turn on the printer.
- 2 Connect the USB cable between the printer and the Macintosh computer.
- 3 Start **Printer Setup Utility**.



NOTE: You can find **Printer Setup Utility** in the **Utilities folder** in **Applications**.

- 4 Click **Add**.
- 5 Select **USB** from the menu.
The **Printer Model** is automatically selected.
- 6 Click **Add**.

When Using IP Printing

- 1 Turn on the printer.
- 2 Ensure that Macintosh computer and the printer are connected.
If you use wired connection, connect the LAN cable between the printer and the network.
If you use wireless connection, ensure that wireless connection is configured properly on your Macintosh computer and the printer.
- 3 Start **Printer Setup Utility**.



NOTE: You can find **Printer Setup Utility** in the **Utilities folder** in **Applications**.

- 4 Click **Add** in the **Printer List** dialog box.
- 5 Select **IP Printing** from the menu.
- 6 Select **LPD/LPR** for **Printer Type**.
- 7 Type the IP address for the printer in the **Address** area.
- 8 Select **Dell** for **Printer Model**, and select **Dell 2155cdn Color MFP**.



NOTE: When printing is set up using IP printing, the queue name is displayed as blank. You do not need to specify it.

- 9 Click **Add**.

When Using Rendezvous (Bonjour)

- 1 Turn on the printer.
- 2 Ensure that Macintosh computer and the printer are connected.
If you use wired connection, connect the LAN cable between the printer and the network.

If you use wireless connection, ensure that wireless connection is configured properly on your Macintosh computer and the printer.
- 3 Start **Printer Setup Utility**.
 **NOTE:** You can find **Printer Setup Utility** in the **Utilities** folder in **Applications**.
- 4 Click **Add** in the **Printer List** dialog box.
- 5 Select **Rendezvous** from the menu.
- 6 Select **Dell** for **Printer Model**, and select **Dell 2155cdn Color MFP**.
- 7 Click **Add**.

Configuring Settings

All the optional accessories are verified as installed.

Mac OS X 10.5 or 10.6

- 1 Open the **System Preferences**, and click **Print & Fax**.
- 2 Select the printer in the **Printer Name** list, and click **Options & Supplies**.
- 3 Select **Driver**, and select the options that have been installed in the printer, and then click **OK**.

Mac OS X 10.3.9 or 10.4.11

- 1 Start **Printer Setup Utility**.
- 2 Select the printer in the **Printer List** dialog box, and click **Show Info**.
- 3 Select **Installable Options**, and select the options that have been installed in the printer, and then click **Apply Changes**.

Installing Printer Drivers on the Linux Computers (CUPS)

This section provides information for installing or setting up the printer driver with CUPS (Common UNIX Printing System) on Red Hat® Enterprise Linux® 4 WS/5 Client or SUSE® Linux Enterprise Desktop 10/11.



NOTE: The images used and procedures described in this manual are those of Dell™ 2155cdn Multifunction Color Printer.

Operation on Red Hat Enterprise Linux 4 WS/5 Client

Setup Overview

Red Hat Enterprise Linux 4 WS/5 Client:

- 1 Install the printer driver.
- 2 Set up the print queue.
- 3 Specify the default queue.
- 4 Specify the printing options.

Installing the Printer Driver



NOTICE: Before you install the printer driver on Red Hat Enterprise Linux 4, confirm that Update 5 or higher is applied to your operating system. Consult your Linux distributor for the upgrade of your system.

- 1 Double-click **Dell-2155-Color-MFP-x.x-x.i686.rpm** in the *Drivers and Utilities* CD.
- 2 Type the administrator's password.
- 3 Click **Continue** in the **Completed System Preparation** window.

Installation starts. When the installation is complete, the window is automatically closed.

Setting Up the Queue

To execute printing, you must set up the print queue on your workstation.

- 1 Open the URL "**http://localhost:631**" using a web browser.
- 2 Click **Administration**.
- 3 Type **root** as the user name, and type the administrator password.
- 4 Click **Add Printer**.

Type the name of the printer in the **Name** box in the **Add New Printer** window, and click **Continue**.

You can optionally specify the location and description of the printer for further information.

For network connections:

- a Select **LPD/LPR Host or Printer** from the **Device** menu, and click **Continue**.
- b Type the IP address of the printer in **Device URI**.
- c Format: `lpd://xxx.xxx.xxx.xxx` (the IP address of the printer)

For USB connections with Red Hat Enterprise Linux 4 WS:

- a Select **USB Printer #1** from the **Device** menu.

For USB connections with Red Hat Enterprise Linux 5 Client:

- a Select **Dell 2155cdn Color MFP USB #1** or **Dell 2155cdn Color MFP** from the **Device** menu.
- 5 Select **Dell** from the **Make** menu, and click **Continue**.
- 6 Select **Dell 2155cdn Color MFP** from the **Model** menu, and click **Continue**.

The message **Printer xxx has been added successfully**, appears.

The setup is complete.

Printing From the Applications

When you have finished setting up the queue, you can print jobs from the applications. Start the print job from the application, and specify the queue in the print dialog box.

However, sometimes you can print only from the default queue depending on the application (for example Mozilla). In these cases, before you start printing, set queue you want to print to as the default queue. For information on specifying the default queue, see "Setting the Default Queue."

Setting the Default Queue

- 1 Select **Applications**→**System Tools**→**Terminal**.
- 2 Type the following command in the terminal window.

```
su
(Type the administrator password)
lpadmin -d (Type the queue name)
```

Specifying the Printing Options

You can specify the printing options such as color mode or double-sided printing.

- 1 Open the URL "**http://localhost:631**" using a web browser.
- 2 Click **Manage Printers**.
- 3 Click **Configure Printer** of the queue for which you want to specify the printing options.
- 4 Type **root** as the user name, and type the administrator password.
- 5 Specify the required settings, and click **Continue**.

The message **Printer xxx has been configured successfully**. appears.

The setting is complete.

Uninstalling the Printer Driver

- 1 Select **Applications**→**System Tools**→**Terminal**.
- 2 Type the following command in the terminal window to delete the print queue.

```
su
(Type the administrator password)
/usr/sbin/lpadmin -x (Type the print queue name)
```

- 3 Repeat the command above for all queues for the same model.
- 4 Type the following command in the terminal window.

```
su
(Type the administrator password)
rpm -e Dell-2155cdn-Color-MFP
```

The printer driver is uninstalled.

Operation on SUSE Linux Enterprise Desktop 10

Setup Overview

SUSE Linux Enterprise Desktop 10:

- 1 Install the printer driver.
- 2 Set up the print queue.
- 3 Specify the default queue.
- 4 Specify the printing options.

Installing the Printer Driver

- 1 Double-click **Dell-2155-Color-MFP-x.x-x.i686.rpm** in the *Drivers and Utilities* CD.
- 2 Type the administrator password, and click **Install**.

Installation starts. When the installation is complete, the window is automatically closed.

Setting Up the Queue

To execute printing, you must set up the print queue on your workstation.

- 1 Select **Computer**→**More Applications...** and select **YaST** on the Application Browser.
- 2 Type the administrator password.
YaST Control Center is activated.
- 3 Select **Hardware** on **YaST Control Center**, and select **Printer**.
- 4 **Printer setup: Autodetected printers** is activated.

For network connections:

- a Click **Add**.
- b Select **Network Printers** as **Printer Type**, and click **Next**.
- c Select the **Print via LPD-Style Network Server** as **Printer Type**, and click **Next**.
- d Type the IP address of the printer in **Host name of the printer server**.
- e Type the name of the printer queue in **Name of the remote queue**, and click **Next**.
- f Type the printer name in **Name for printing**.



NOTE: The **Description of Printer** and **Location of Printer** do not have to be specified.

- g Select the **Do Local Filtering** check box, and click **Next**.
- h Select **DELL** as **Select manufacturer**. Select **2155cdn Color MFP** as **Select Model**, and click **Next**.
- i Confirm the settings in **Edit configuration**, and click **OK**.

For USB connections:

- a Select **Dell 2155cdn Color MFP on USB** (`//Dell/2155cdn%20Color%20MFP` or `/dev/usb/lp*`) as **Available are**, and click **Configure....**
 - b Confirm the settings in **Edit configuration**, and click **OK**.
- 5 Click **Finish**.

Printing From the Applications

When you have finished setting up the queue you can print jobs from the applications. Start the print job from the application, and specify the queue in the print dialog box.

However, sometimes you can print only from the default queue depending on the application (for example Mozilla). In these cases, before you start printing, set queue you want to print to as the default queue. For information on specifying the default queue, see "Setting the Default Queue."

Setting the Default Queue

- 1 To activate the **Printer setup: Autodetected printers**, do the following.
 - a Select **Computer**→**More Applications...** and select **YaST** on the Application Browser.
 - b Type the administrator password.
YaST Control Center is activated.
 - c Select **Hardware** on **YaST Control Center**, and select **Printer**.
- 2 Select the printer you want to set to default on the **Printer Configuration**, and select **Set default** in **Other button menu**.
- 3 Click **Finish**.

Specifying the Printing Options

You can specify the printing options such as color mode or double-sided printing.

- 1 Open a web browser.
- 2 Type **http://localhost:631/admin** in **Location**, and press the <Enter> key.
- 3 Type **root** as the user name, and type the administrator password.

The **CUPS** window appears.



NOTE: Set the password for authority as the printer administrator before setting the printer queue. If you have not set it, go to "Setting the Password for Authority as the Printer Administrator."

- 4 Click **Manage Printers**.
- 5 Specify the required settings, and click **Continue**.

The message **Printer xxx has been configured successfully.** appears.

The setting is complete. Execute printing from the application.

Setting the Password for Authority as the Printer Administrator

You must set the password for authority as the printer administrator to do operations as the printer administrator.

- 1 Select **Computer**→**More Applications...** and select **Konsole** on the Application Browser.
- 2 Type the following command in the terminal window.

```
su
(Type the administrator password)
lppasswd -g sys -a root
(Type the password for authority as the printer administrator after the
Enter password prompt.)
(Retype the password for authority as the printer administrator after the
Enter password again prompt.)
```

Uninstalling the Printer Driver

- 1 Select **Computer**→**More Applications...** and select **Konsole** on the Application Browser.
- 2 Type the following command in the terminal window to delete the print queue.

```
su
(Type the administrator password)
/usr/sbin/lpadm -x (Type the printer queue name)
```

- 3 Repeat the command above for all queues for the same model.
- 4 Type the following command in the terminal window.

```
su
(Type the administrator password)
rpm -e Dell-2155cdn-Color-MFP
```

The printer driver is uninstalled.

Operation on SUSE Linux Enterprise Desktop 11

Setup Overview

SUSE Linux Enterprise Desktop 11:

- 1 Install the printer driver.
- 2 Set up the print queue.
- 3 Specify the default queue.
- 4 Specify the printing options.

Installing the Printer Driver

- 1 Double-click **Dell-2155-Color-MFP-x.x-x.i686.rpm** in the *Drivers and Utilities* CD.
- 2 Type the administrator password, and click **Continue**.

Installation starts. When the installation is complete, the window is automatically closed.

Setting Up the Queue

To execute printing, you must set up the print queue on your workstation.

- 1 Select **Computer**→**More Applications...**, and select **YaST** on the Application Browser.
- 2 Type the administrator password.
YaST Control Center is activated.
- 3 Select **Hardware** on **YaST Control Center**, and select **Printer**.
The **Printer Configurations** dialog box opens.

For network connections:

- a Click **Add**.

The **Add New Printer Configuration** dialog box opens.

- b Click **Connection Wizard**.

The **Connection Wizard** dialog box opens.

- c Select **Line Printer Daemon (LPD) Protocol** from **Access Network Printer or Printserver Box via**.

- d Type the IP address of the printer in **IP Address or Host Name:**.

- e Select **Dell** in the **Select the printer manufacturer:** drop-down menu.

- f Click **OK**.

The **Add New Printer Configuration** dialog box appear.

- g Select **Dell 2155cdn Color MFP vx.x** [**Dell/Dell_2155cdn_Color_MFP.ppd.gz**] from the **Search for Drivers:** list.



NOTE: You can specify the printer name in **Set Name:**.

- h Confirm the settings, and click **OK**.

For USB connections:

- a Click **Add**.

The **Add New Printer Configuration** dialog box opens.

The printer name is displayed in the **Determine Connection** list.

- b Select **Dell 2155cdn Color MFP vx.x** [**Dell/Dell_2155cdn_Color_MFP.ppd.gz**] from the **Search for Drivers:** list.



NOTE: You can specify the printer name in **Set Name:**.

Printing From the Applications

When you have finished setting up the queue you can print jobs from the applications. Start the print job from the application, and specify the queue in the print dialog box.

However, sometimes you can print only from the default queue depending on the application (for example Mozilla). In these cases, before you start printing, set queue you want to print to as the default queue. For information on specifying the default queue, see "Setting the Default Queue."

Setting the Default Queue

You can set the default queue when you add the printer.

- 1 Select **Computer**→**More Applications...**, and select **YaST** on the Application Browser.
- 2 Type the administrator password.
YaST Control Center is activated.
- 3 Select **Hardware** on **YaST Control Center**, and select **Printer**.
The **Printer Configurations** dialog box opens.
- 4 Click **Edit**.
A dialog box to modify the specified queue opens.
- 5 Confirm that the printer you want to set is selected in the **Connection** list.
- 6 Select the **Default Printer** check box.
- 7 Confirm the settings, and click **OK**.

Specifying the Printing Options

You can specify the printing options such as color mode or double-sided printing.

- 1 Open a web browser.
- 2 Type **http://localhost:631/admin** in **Location**, and press the <Enter> key.
- 3 Type **root** as the user name, and type the administrator password.
The **CUPS** window appears.



NOTE: Set the password for authority as the printer administrator before setting the printer queue. If you have not set it, go to "Setting the Password for Authority as the Printer Administrator."

- 4 Click **Manage Printers**.
- 5 Specify the required settings, and click **Continue**.

The message **Printer xxx has been configured successfully.** appears.

The setting is complete. Execute printing from the application.

Setting the Password for Authority as the Printer Administrator

You must set the password for authority as the printer administrator to do operations as the printer administrator.

- 1 Select **Computer**→**More Applications...** and select **GNOME Terminal** on the Application Browser.
- 2 Type the following command in the terminal window.

```
su
(Type the administrator password)
lppasswd -g sys -a root
(Type the password for authority as the printer administrator after the
Enter password prompt.)
(Retype the password for authority as the printer administrator after the
Enter password again prompt.)
```

Uninstalling the Printer Driver

- 1 Select **Computer**→**More Applications...** and select **GNOME Terminal** on the Application Browser.
- 2 Type the following command in the terminal window to delete the print queue.

```
su
(Type the administrator password)
/usr/sbin/lpadm -x (Type the printer queue name)
```

- 3 Repeat the command above for all queues for the same model.
- 4 Type the following command in the terminal window.

```
su
```

```
(Type the administrator password)
```

```
rpm -e Dell-2155cdn-Color-MFP
```



The printer driver is uninstalled.

Using Your Printer

13

Dell Printer Configuration Web Tool

Overview

-  NOTE: This web tool is not available unless the printer is connected to a network using a network cable or the wireless printer adapter.
-  NOTE: The images used and procedures described in this manual are those of Dell™ 2155cdn Multifunction Color Printer.

One of the features of the **Dell Printer Configuration Web Tool** is E-Mail Alert Setup, which sends e-mail to you or the key operator when the printer needs supplies or intervention.

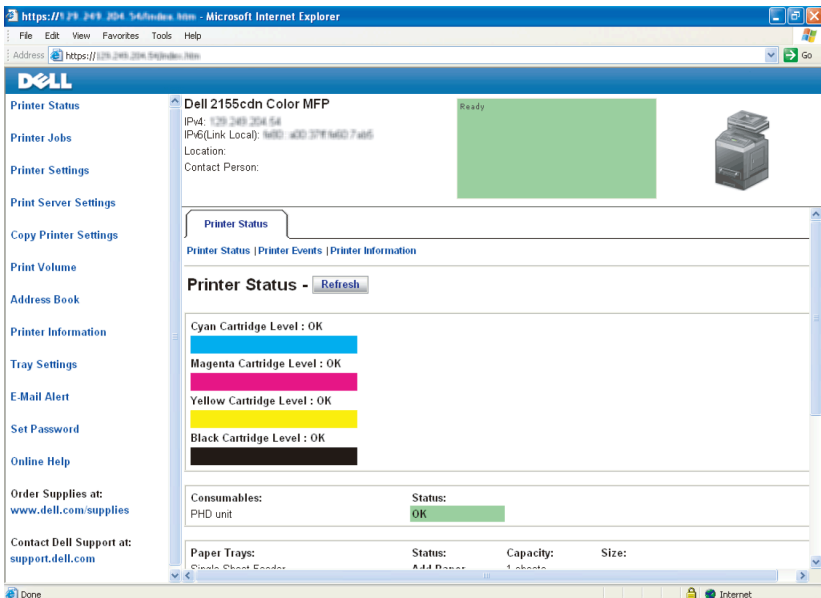





To fill out printer inventory reports requiring the asset tag number of all the printers in your area, use the **Printer Information** feature in the **Dell Printer Configuration Web Tool**. Enter the IP address of each printer on the network to display the asset tag number.

The **Dell Printer Configuration Web Tool** feature also allows you to change the printer settings and keep track of printing trends. If you are a network administrator, you can copy the printer settings to one or all printers on the network using your web browser.

To launch the **Dell Printer Configuration Web Tool**, enter the IP address of your printer in your web browser.

If you do not know the IP address of your printer, print the system settings report or display the **TCP/IP Settings** page, which lists the IP address.

When Using the Operator Panel

- 1 Press the  (Menu) button.
- 2 Press  button until *System Setup* is highlighted, and then press the  (Set) button.
- 3 Ensure that *Report/List* is highlighted, and then press the  (Set) button.
- 4 Ensure that *System Settings* is highlighted, and then press the  (Set) button.

The system settings report is printed.

If the IP address shows 0 . 0 . 0 . 0 (the factory default), an IP address has not been assigned. To assign one for your printer, see "Assigning an IP Address."

When Using the Tool Box

 NOTE:

- 1 Click **Start**→ **All Programs**→ **Dell Printers**→ **Dell 2155 Multifunction Color Printer**→ **Tool Box**.

 NOTE: The **Select Printer** window appears in this step when multiple printer drivers are installed on your computer. In this case, click the name of this printer listed in **Printer Names**, and then click **OK**.

The **Tool Box** opens.

- 2 Ensure that the **Printer Settings Report** tab is open.
- 3 Select **TCP/IP Settings** from the list at the left side of the page.
The **TCP/IP Settings** page appears.

If the IP address shows 0 . 0 . 0 . 0 (the factory default), an IP address has not been assigned. To assign one for your printer, see "Assigning an IP Address."

Using the Dell Printer Configuration Web Tool

The **Dell Printer Configuration Web Tool** consists of the following menus:

- Printer Status
- Printer Jobs
- Printer Settings
- Print Server Settings
- Copy Printer Settings
- Print Volume
- Address Book
- Printer Information
- Tray Settings
- E-Mail Alert
- Set Password
- Online Help
- Order Supplies at:
- Contact Dell Support at:

Printer Status

Use the **Printer Status** menu to get immediate feedback on the printer supply status. When a toner cartridge is running low, click the order supplies link on the first screen to order a new toner cartridge.

Printer Jobs

Use the **Printer Jobs** menu to contain information on the **Job List** page and **Completed Jobs** page.

These pages show the details of the status regarding each protocol or job.

Printer Settings

Use the **Printer Settings** menu to change the printer settings and to view the settings in the operator panel remotely.

Print Server Settings

Use the **Print Server Settings** menu to change the type of printer interface and the necessary conditions for communications.

Copy Printer Settings

Use the **Copy Printer Settings** menu to copy the printer settings to another printer or printers on the network by typing the IP address of each printer.



NOTE: You must log in as an administrator to use this feature.

Print Volume

Use the **Print Volume** menu to check the history of printing, such as paper usage, the types of jobs being printed, limit to which users can use the color mode, and the maximum number of pages they can print.

Address Book

Use the **Address Book** menu to view or edit the e-mail address, server address, and fax number entries in the Address Book, or to register new entries.



NOTE: You must log in as an administrator to use this feature.

Printer Information

Use the **Printer Information** menu to get information on service calls, inventory reports, or the status of current memory and engine code levels.

Tray Settings

Use the **Tray Settings** menu to get information about the paper type and size for each tray.

E-Mail Alert

Use the **E-Mail Alert** menu to receive e-mail when the printer needs supplies or intervention. To be notified, type your name or the name of the key operator in the e-mail list box. Set **E-mail Alert** also when using the Scan to E-mail feature.

Set Password

Use the **Set Password** menu to lock the **Dell Printer Configuration Web Tool** with a password so that other users do not inadvertently change the printer settings that you have selected.



NOTE: You must log in as an administrator to use this feature.

Online Help

Click **Online Help** to visit the Dell Support website.

Order Supplies at:

www.dell.com/supplies

Contact Dell Support at:

support.dell.com

Setting Up the Dell Printer Configuration Web Tool

Ensure that you activate JavaScript in your browser before using the **Dell Printer Configuration Web Tool**.

It is recommended that you configure the environment settings of your web browser before using the **Dell Printer Configuration Web Tool**.



NOTE: The **Dell Printer Configuration Web Tool** pages may be displayed unreadable if the pages were configured by the language different from the language of your web browser.

Setting Up From Web Browser

It is recommended that you configure both the environment settings of your web browser and the operator panel before using the **Dell Printer Configuration Web Tool**.

For Internet Explorer® 6.0, Internet Explorer 7.0, Internet Explorer 8.0

Setting Up the Display Language

- 1 Select **Internet Options** from **Tools** on the menu bar.
- 2 Select **Languages** in the **General** tab.
- 3 Specify the display language in order of preference in the **Language** list.

For example:

- **Italian (Italy)** [it-IT]
- **Spanish (Traditional Sort)** [es-ES tradnl]
- **German (Germany)** [de-DE]
- **French (France)** [fr-FR]
- **English (United States)** [en-US]
- **Danish** [da-DK]
- **Dutch (Netherlands)** [nl-NL]
- **Norwegian (Bokmal)** [no]
- **Swedish** [sv-SE]

Setting the IP Address of the Printer to Non-Proxy

- 1 Select **Internet Options** from the **Tools** menu.
- 2 Click **LAN Settings** under **Local Area Network (LAN) Settings** in the **Connections** tab.
- 3 Do either of the following:
 - Clear the **Use a proxy server for your LAN** check box under **Proxy server**.
 - Click **Advanced**, and then specify the IP address of the printer in the **Do not use proxy server for addresses beginning with** field under **Exceptions**.

After setting the language and proxy, type `<http://nnn.nnn.nnn.nnn/>` (the IP address of the printer) in the URL entry field of the browser to activate the **Dell Printer Configuration Web Tool**.

For Firefox 2.0 or Later

Setting Up the Display Language

- 1 Select **Options** from the **Tools** menu.
- 2 Click **Advanced**.
- 3 If you are using Firefox 2.0, click **Choose** in the **General** tab. If you are using Firefox 3.0, click **Choose** in the **Content** tab.
- 4 Specify the display language in order of preference in the **Languages in order of preference** list.enu.

For example:

- **English [en]** or **English/United States [en-us]**
- **Italian [it]**
- **Spanish [es]**
- **German [de]**
- **French [fr]**
- **Dutch [nl]**
- **Norwegian [no]**
- **Swedish [sv]**
- **Danish [da]**

Setting the IP Address of the Printer to Non-Proxy

- 1 Select **Options** from the **Tools** menu
- 2 Click **Advanced** tab.
- 3 Click **Network** on the **Options** dialog box.
- 4 Click **Connection** → **Settings**.
- 5 If you are using Firefox 2.0, do one of the following:
 - Select the **Direct connection to the Internet** check box.
 - Select the **Auto-detect proxy settings for this network** check box.
 - Select the **Manual proxy configuration** check box, and then enter the IP address of the printer in the **No Proxy for** edit box.
 - Select the **Automatic proxy configuration URL** check box.

If you are using Firefox 3.0, do one of the following:

- Select the **No Proxy** check box, if you do not want to use a proxy.
- Select the **Auto-detect proxy settings for this network** check box.
- Select the **Manual proxy configuration** check box, and then enter a hostname and a port number if you have a list of one or more proxy servers. If you have an IP address that does not use a proxy, enter the IP address of the printer in the **No Proxy for** edit box.
- Select the **Automatic proxy configuration URL** check box.

After setting the language and proxy, type `<http://nnn.nnn.nnn.nnn/>` (the IP address of the printer) in the URL entry field of the browser to activate the **Dell Printer Configuration Web Tool**.

Setting Up From Operator Panel

You can launch the **Dell Printer Configuration Web Tool** only when **EWS** is set to **Enable** (the factory default) on the operator panel. Confirm the operator panel setting if you cannot launch the **Dell Printer Configuration Web Tool**. For more information, see "Understanding the Printer Menus."

Page Display Format

The layout of the page is divided into three sections listed below:

- Top Frame
- Left Frame
- Right Frame

Top Frame

The top frame is located at the top of all pages. When the **Dell Printer Configuration Web Tool** is activated, the current status and specifications of the printer are displayed in the top frame on every page.

The following items are displayed in the top frame.

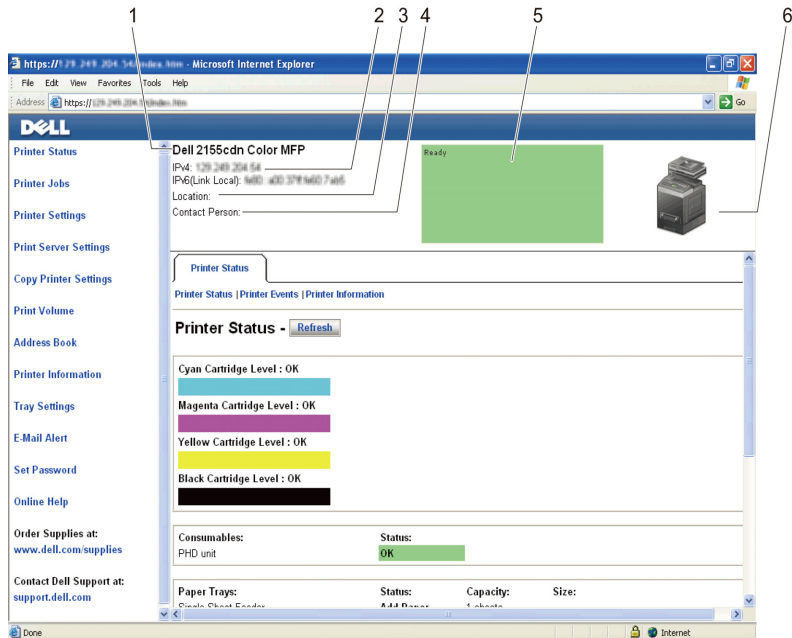

-
- 1 Dell 2155cdn Color MFP** Displays the product name of the printer.
-
- 2 IPv4
IPv6** Displays the IP address of the printer.
-
- 3 Location** Displays location of the printer. The location can be changed in the **Basic Information** section on the **Print Server Settings** page.
-
- 4 Contact Person** Displays the name of the printer administrator. The name can be changed in the **Basic Information** section on the **Print Server Settings** page.
-
- 5 Event Panel** Displays the indicator for the condition of the printer.
-
- 6 Machine image** Shows the bitmap image of the printer. The **Printer Status** menu appears in the right frame when you click on the image.
-

Left Frame

The left frame is located on the left side of all the pages. The menu titles displayed in the left frame are linked to corresponding menus and pages. You can go to the corresponding page by clicking their characters.

The following menus are displayed in the left frame.

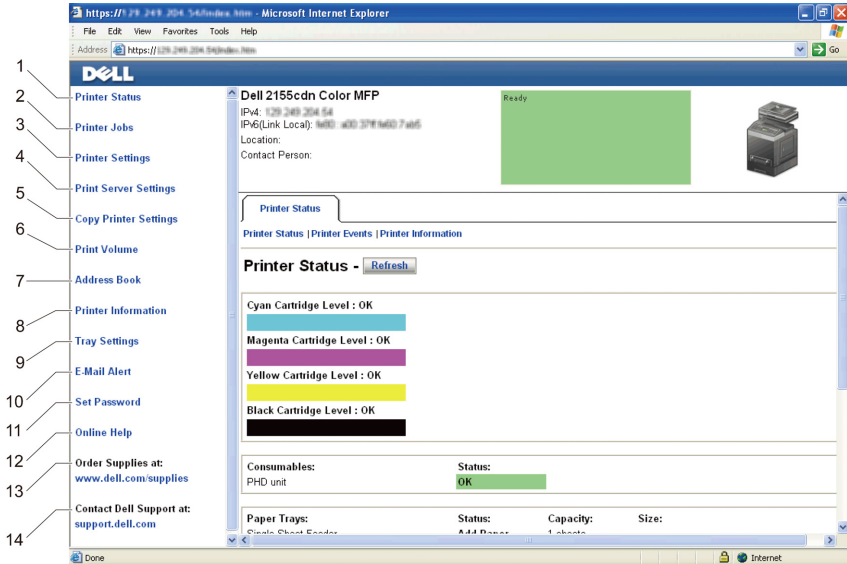

1	Printer Status	Links to the Printer Status menu.
2	Printer Jobs	Links to the Printer Jobs menu.
3	Printer Settings	Links to the Printer Settings Report menu.
4	Print Server Settings	Links to the Print Server Reports menu.
5	Copy Printer Settings	Links to the Copy Printer Settings menu.
6	Print Volume	Links to the Print Volume menu.
7	Address Book	Links to the E-Mail Address menu.

8 Printer Information	Links to the Printer Status menu.
9 Tray Settings	Links to the Tray Settings menu.
10 E-Mail Alert	Links to the Print Server Settings menu.
11 Set Password	Links to the Security menu.
12 Online Help	Links to the Dell Support website.
13 Order Supplies at:	Links to the Dell web page.
14 Contact Dell Support at:	Links to the Dell support page web address: http://support.dell.com/

Right Frame

The right frame is located on the right side of all the pages. The contents of the right frame correspond to the menu that you select in the left frame. For details on the items displayed in the right frame, see "Details of the Menu Items."

Buttons in the Right Frame

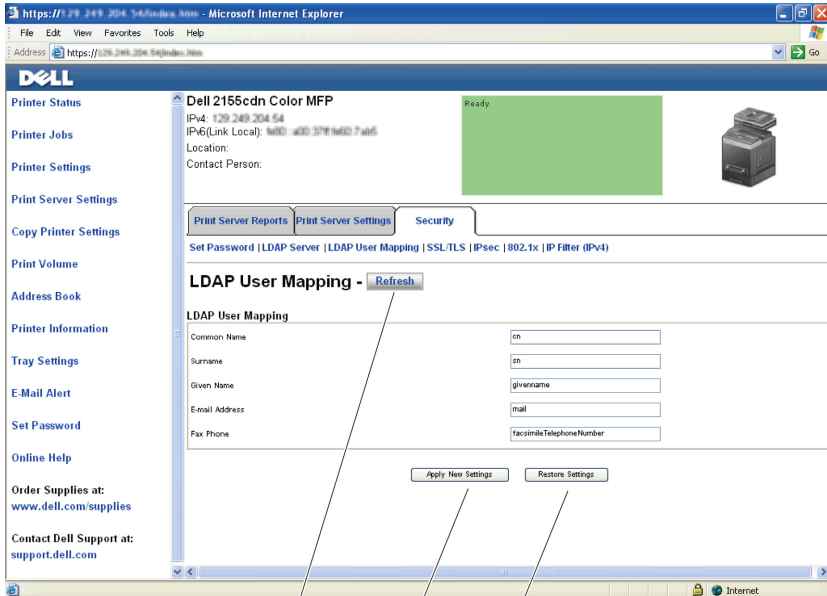

1

2

3

-
- | | |
|------------------------------------|---|
| 1 Refresh Button | Receives the current printer configuration and updates the latest information in the right frame. |
| <hr/> | |
| 2 Apply New Settings Button | Submits new settings made on the Dell Printer Configuration Web Tool to the printer. The new settings replace the old settings of the printer. |
| <hr/> | |
| 3 Restore Settings Button | Restores the old settings that existed before any changes were made. New settings will not be submitted to the printer. |
-

Changing the Settings of the Menu Items

Some menus allow you to change the printer settings through the **Dell Printer Configuration Web Tool**. When you access these menus, the authentication window appears on the screen. Type a user name and password for the printer administrator by following the prompts displayed in the dialog box.

The default user name is **admin**, and the default password is left blank (NULL). You can change only the password in the **Set Password** page in the **Security** menu. The user name cannot be changed. See "Set Password" for more information.

Details of the Menu Items

"Printer Status"	"Printer Status"	"Printer Status"
		"Printer Events"
		"Printer Information"
"Printer Jobs"	"Printer Jobs"	"Job List"
		"Completed Jobs"

"Printer Settings"	"Printer Settings Report"	"Menu Settings"
		"Reports"
	"Printer Settings"	"System Settings"
		"USB Settings"
		"PCL Settings"
		"PDF Settings"
		"Secure Settings"
		"Copy Defaults"
		"Copy Color Balance"
		"Copy Settings"
		"Fax Defaults"
		"Fax Settings"
		"Scan Defaults"
		"Print from USB Defaults"
	"Printer Maintenance"	"Paper Density"
	"Adjust BTR"	
	"Adjust Fuser"	
	"Auto Registration Adjustment"	
	"Color Registration Adjustments"	
	"Clean Developer"	
	"Reset Defaults"	
	"Initialize PrintMeter"	
	"Storage"*1	
	"Non-Dell Toner"	
	"Adjust Altitude"	
	"Clock Settings"	
	"Web Link Customization"	

"Print Server Settings"	"Print Server Reports"	"Print Server Setup Page"	
		"E-Mail Alert Setup Page"	
	"Print Server Settings"		"Basic Information"
			"Port Settings"
			"TCP/IP"
			"SMB"
			"E-Mail Alert"
			"Bonjour (mDNS)"
			"SNMP"
			"Scan To PC"
			"LLTD"
			"Wireless LAN"*2
		"Reset Print Server"	
	"Security"		"Set Password"
		"LDAP Server"	
		"LDAP User Mapping"	
		"SSL/TLS"	
		"IPsec"	
		"802.1x"*3	
	"IP Filter (IPv4)"		
"Copy Printer Settings"	"Copy Printer Settings"	"Copy Printer Settings"	
		"Copy Printer Settings Report"	
"Print Volume"	"Print Volume"	"Print Volume"	
		"Dell ColorTrack"	
"Address Book"	"E-Mail Address"	"E-Mail Address - Top Page"	
		"E-Mail Group - Top Page"	
		"Default Setup"	
	"Server Address"	"Server Address - Top Page"	
"Phone Book"		"FAX Speed Dial - Top Page"	
		"FAX Group - Top Page"	
"Tray Settings"	"Tray Settings"		

-
- *1 This item is available only when RAM disk is enabled.
 - *2 This item is available only when the printer is connected using the wireless network.
 - *3 This item is available only when the printer is connected using LAN cable.
-

Printer Status

Use the **Printer Status** menu to check the status of consumables, hardware, and specifications of the printer.

The following pages are displayed in the **Printer Status** menu.

Printer Status

Purpose:

To check the status of the consumables, trays, and covers.

Values:

Cyan Cartridge Level	OK	Indicates that there is enough amount of toner for use.
Magenta Cartridge Level		
Yellow Cartridge Level	Replace Soon	Indicates that the toner needs to be replaced soon.
Black Cartridge Level		
	Replace Now	Indicates that the toner needs to be replaced now.
Consumables Status	OK	Indicates that the status of PHD unit is OK for use.
	Replace Soon	Indicates that the PHD unit needs to be replaced soon.
	Replace Now	Indicates that the PHD unit needs to be replaced now.

Paper Trays	Status	OK	Indicates that there is some paper in the tray but the quantity is unknown.
		Add Paper	Indicates that there is no paper in the tray.
		Paper Low	Indicates that paper is running low in the tray.
	Capacity	Displays the maximum capacity of the paper tray.	
Output Tray	Status	OK	Indicates that the tray is available.
		Full	Indicates that the tray is not available.
	Capacity	Displays the maximum capacity of the paper tray.	
Cover	Status	Closed	Indicates that the cover is closed.
		Open	Indicates that the cover is open.
Printer Type	Displays the type of the printer. Color Laser is displayed normally.		
Printing Speed	Displays the printing speed.		

Printer Events

Purpose:

When faults occur, such as *Out of Paper* or *Cover is Open*, the details of all alerts or indications of faults are displayed in the **Printer Events** page.

Values:

Location	Displays the location where a fault occurred.
Details	Displays the details of the fault.

Printer Information

Purpose:

To verify the printer details such as the hardware configuration and software version. This page can also be displayed by clicking on the **Printer Information** tab in the left frame.

Values:

Dell Service Tag Number	Displays Dell service tag number.
Express Service Code	Displays Dell express service code.
Asset Tag Number	Displays the asset tag number of the printer.
Printer Serial Number	Displays the serial number of the printer.
Memory Capacity	Displays the memory capacity.
Processor Speed	Displays the processing speed.
Printer Revision Levels	Firmware Version Displays the revision date (revision level).
	Network Firmware Version Displays the revision date (revision level).

Printer Jobs

The **Printer Jobs** menu contains information on the **Job List** and **Completed Jobs** pages. These pages show the details of the status regarding each protocol or the print jobs.

Job List

Purpose:

To confirm the print jobs that are being processed. Click the **Refresh** button to update the screen.

Values:

ID	Displays the job ID.
Job Name	Displays the file name of the job being printed.
Owner	Displays the name of the job owner.
Host Name	Displays the name of the host computer.
Job Status	Displays the status of the job being printed.
Job Type	Displays the type of the job.
Host I/F	Displays the status of the host interface.
Job Submitted Time	Displays the date when the print job was submitted.

Completed Jobs

Purpose:

To check the completed jobs. Up to the last 20 jobs are displayed. Click the **Refresh** button to update the screen.

Values:

ID	Displays the job ID.
Job Name	Displays the file name of the job.
Owner	Displays the name of the job owner.
Host Name	Displays the name of the host computer.
Output Result	Displays the status of the job.
Job Type	Displays the type of the job.
Impression Number	Displays the total number of pages for the job.
No. of Sheets	Displays the total number of sheets for the job.
Host I/F	Displays the status of the host interface.
Job Submitted Time	Displays the date when the job was submitted.

Printer Settings

Use the **Printer Settings** menu to display the **Printer Settings Report**, **Printer Settings**, and **Printer Maintenance** tabs and to configure the printer settings.

The following tabbed pages are displayed at the top of the right frame.

Printer Settings Report

The **Printer Settings Report** tab includes the **Menu Settings** and **Reports** pages.

Menu Settings

Purpose:

To display the current settings of the operator panel menus.

Values:

System Settings	Power Saver Time - Sleep	Displays the time taken by the printer to enter Sleep mode after it finishes a job.
	Power Saver Time - Deep Sleep	Displays the time taken by the printer to enter Deep Sleep mode after it has entered Sleep mode.
	Power Saver Wake Up - OffHook Wake Up	Displays whether to wake up from Sleep or Deep Sleep mode when OnHook is Off .
	Auto Reset	Displays the amount of time before the printer automatically resets the settings on the operator panel to the defaults when no additional settings are made.
	Fault Time-Out	Displays the amount of time the printer waits before canceling a job that stops abnormally.
	Job Time-Out	Displays the amount of time the printer waits for data to arrive from the computer.
	Control Panel Tone	Displays the volume of the tone that is emitted when the operator panel input is correct. Off indicates that the tone is disabled.
	Invalid Key Tone	Displays the volume of the tone that is emitted when the operator panel input is incorrect. Off indicates that the tone is disabled.

Machine Ready Tone	Displays the volume of the tone that is emitted when the printer becomes ready. Off indicates that the tone is disabled.
Copy Completed Tone	Displays the volume of the tone that is emitted when a copy job is complete. Off indicates that the tone is disabled.
Job Completed Tone	Displays the volume of the tone that is emitted when a job other than a copy job is complete. Off indicates that the tone is disabled.
Fault Tone	Displays the volume of the tone that is emitted when a job ends abnormally. Off indicates that the tone is disabled.
Alert Tone	Displays the volume of the tone that is emitted when a problem occurs. Off indicates that the tone is disabled.
Out of Paper Tone	Displays the volume of the tone that is emitted when the printer runs out of paper. Off indicates that the tone is disabled.
Low Toner Alert Tone	Displays the volume of the tone that is emitted when the toner is low. Off indicates that the tone is disabled.
Auto Clear Alert Tone	Displays the volume of the tone that is emitted 5 seconds before the printer performs auto clear. Off indicates that the tone is disabled.
Base Tone	Displays the volume of the tone that is emitted when the operator panel screen is returned to the default setting by scrolling the loop menu. Off indicates that the tone is disabled.
All Tones	Displays the volume of all the alert tones. Off indicates that all the tones are disabled.
mm / inch	Displays the measurement unit that is used on the operator panel screen.
Default Print Paper Size	Displays the default print paper size.
Auto Log Print	Displays whether to automatically print a job history report after every 20 jobs.

Print ID	Displays where to print a user ID on the output paper.
Print Text	Displays whether the printer outputs PDL (Page Description Language) data (which is not supported by the printer) as text when the printer receives it.
Banner Sheet Insert Position *1	Displays where to insert a banner sheet in the output paper.
Banner Sheet Specify Tray *1	Displays the tray to feed a banner sheet.
RAM Disk *2	Displays whether to allocate RAM for the file system for the Secure Print , and Proof Print features.
Substitute Tray	Displays if paper of another size has to be used when the paper that is loaded in the specified tray does not match the paper size setting for the current job.
Letterhead Duplex Mode *3	Displays whether to print both sides on letterhead.
Low Toner Alert Msg	Displays whether to show the alert message when the toner is low.
Panel Language	Displays the language used on the operator panel screen.
USB Settings	USB Port Displays whether to enable the USB interface.
PCL Settings	Paper Tray Displays the paper input tray.
	Paper Size Displays the paper size setting.
	Custom Size - Y Displays the length of custom size paper.
	Custom Size - X Displays the width of custom size paper.
	Orientation Displays how text and graphics are oriented on the page.
	Font Displays the selected font from the list of registered fonts.
	Symbol Set Displays a symbol set for the specified font.

	Font Size	Displays the font size for scalable typographic fonts.
	Font Pitch	Displays the font pitch for scalable mono spaced fonts.
	Form Line	Displays the number of lines in a page.
	Quantity	Displays the number of copies to print.
	Image Enhancement	Displays whether to enable the Image Enhancement feature.
	Hex Dump	Displays whether to enable the Hex Dump feature.
	Draft Mode	Displays whether to print in the draft mode.
	Line Termination	Displays whether to set the line termination.
	Default Color	Displays the color mode setting.
PDF Settings	Quantity	Displays the number of copies to print.
	2 Sided^{*3}	Displays whether to print on both sides of a sheet of paper.
	Print Mode	Displays the print mode setting.
	Collated	Displays whether to sort a job.
	Output Size	Displays the output paper size.
	Layout	Displays the output layout.
	Output Color	Displays the color mode setting.

Secure Settings	Panel Lock Set	Displays whether to lock Admin Menu with a password.
	Copy	Displays whether to lock the Copy service with a password.
	Fax	Displays whether to lock the Fax service with a password.
	Scan	Displays whether to lock the Scan service with a password.
	Print from USB	Displays whether to lock the Print from USB service with a password.
	Secure Receive Set	Displays whether a password is required to receive faxes.
	Login Error-Attempts	Displays how many times an administrator can attempt to log in to Panel Lock , Function Enabled , and Secure Receive .
Secure Settings - Print/Copy/Fax/Scan	Set Available Time	Displays whether to set the available time period for the Print, Copy, Fax, and Scan services, respectively.
	Start Time	Displays the start time of the available time period for the Print, Copy, Fax, and Scan services, respectively.
	End Time	Displays the end time of the available time period for the Print, Copy, Fax, and Scan services, respectively.
	Recurrence	Displays the day of the week to repeat the setting.

Copy Defaults	Color	Displays whether to make copies in color or in black and white.
	Select Tray	Displays the default input tray.
	SSF Paper Size	Displays the paper size setting of the single sheet feeder.
	SSF Paper Type	Displays the paper type settings of the single sheet feeder.
	Collated	Displays whether to sort a copy job.
	Reduce/Enlarge	Displays the default copy reduction/enlargement ratio.
	Document Size	Displays the paper size of the original.
	Original Type	Displays the type of the original.
	Lighter/Darker	Displays the default copy density.
	Sharpness	Displays the default sharpness level.
	Color Saturation	Displays the default color saturation level.
	Auto Exposure	Displays whether to suppress the background of the original to enhance text on the copy.
	Auto Exposure Level	Displays the background suppression level.

Copy Color Balance	Yellow Low Dens.	Displays the color balance level of low density yellow.
	Yellow Medium Dens.	Displays the color balance level of medium density yellow.
	Yellow High Dens.	Displays the color balance level of high density yellow.
	Magenta Low Dens.	Displays the color balance level of low density magenta.
	Magenta Medium Dens.	Displays the color balance level of medium density magenta.
	Magenta High Dens.	Displays the color balance level of high density magenta.
	Cyan Low Dens.	Displays the color balance level of low density cyan.
	Cyan Medium Dens.	Displays the color balance level of medium density cyan.
	Cyan High Dens.	Displays the color balance level of high density cyan.
	Black Low Dens.	Displays the color balance level of low density black.
	Black Medium Dens.	Displays the color balance level of medium density black.
	Black High Dens.	Displays the color balance level of high density black.
Copy Settings	2 Sided^{*3}	Displays whether to print on both sides of a sheet of paper.
	Multiple-Up	Displays whether the Multiple-Up feature is enabled.
	Margin Top/Bottom	Displays the value of the top and bottom margins.
	Margin Left/Right	Displays the value of the left and right margins.
	Margin Middle	Displays the value of the middle margin.

Fax Defaults	Resolution	Displays the resolution level to be used for fax transmission.
	Lighter/Darker	Displays the density level to be used for fax transmission.
	Delayed Start	Displays the fax transmission start time.

Fax Settings	Receive Mode	Displays the fax receiving mode.
	Auto Receive Fax	Displays the interval at which the printer goes into the fax receive mode after receiving an incoming call.
	Auto Receive Tel/Fax	Displays the interval at which the printer goes into the fax receive mode after the external telephone receives an incoming call.
	Auto Receive Answer/Fax	Displays the interval at which the printer goes into the fax mode after the external answering machine receives an incoming call.
	Line Monitor	Displays the volume of the line monitor, which audibly monitors a transmission through the internal speaker until a connection is made.
	Ring Tone Volume	Displays the volume of the ring tone, which indicates that an incoming call is a telephone call through the internal speaker when Receive Mode is set to Telephone/Fax .
	Line Type	Displays the line type; PSTN or PBX.
	Tone/Pulse	Displays whether to use tone or pulse dialing.
	Resend Delay	Displays the interval between re-send attempts.
	Redial Attempts	Displays the number of redial attempts to make if the destination fax number is busy.
	Redial Delay	Displays the interval between redial attempts.
	Junk Fax Setup	Displays whether to reject faxes sent from unwanted stations.
	Remote Receive	Displays whether to receive faxes by pressing a remote receive code on the external telephone.
	Remote Receive Tone	Displays the 2-digit remote receive code when Remote Receive is On .
Fax Header	Displays whether to print the information of the sender on the header of faxes.	
Fax Header Name	Displays the name of the sender that will be printed on the header of faxes.	
Fax Number	Displays the fax number of the printer, which will be printed on the header of faxes.	

Fax Cover Page	Displays whether to attach a cover page to faxes.
DRPD Pattern	Displays the Distinctive Ring Pattern Detection (DRPD) setting.
Duplex Print ^{*3}	Displays whether to print on both sides of a sheet of paper.
Sent Fax Forward	Displays whether to forward incoming faxes to a specified destination.
Fax Forward Number	Displays the fax number of the destination to which incoming faxes are to be forwarded.
Prefix Dial	Displays whether to set a prefix dial number.
Prefix Dial Number	Displays a prefix dial number. This number dials before any auto dial number is started. It is useful for accessing the Private Automatic Branch Exchange (PABX).
Discard Size	Displays whether to delete text or images at the bottom of a fax page when the entire page does not fit onto the output paper.
ECM	Displays whether the Error Correction Mode (ECM) is enabled.
Modem Speed	Displays the modem speed.
Country	Displays the country where the printer is used.
Fax Activity	Displays whether to automatically print a fax activity report after every 50 incoming and outgoing fax communications.
Fax Transmit	Displays whether to print a transmission report after every fax transmission or only when an error occurs.
Fax Broadcast	Displays whether to print a transmission report after every fax transmission to multiple destinations or only when an error occurs.
Fax Protocol	Displays whether to automatically print a protocol monitor report after every fax transmission or only when an error occurs.

Scan Defaults	Scan To Network	Displays whether to save scanned documents on a network server or on a computer.
	File Format	Displays the file format in which scanned documents are to be saved.
	Color	Displays whether to scan in color or in black and white.
	Black & White Button	Displays whether to scan in black and white or in grayscale when Black & White is selected for a color mode.
	Color Button	Displays whether to scan in color or in color (Photo) when Color is selected for a color mode.
	Resolution	Displays the default scan resolution.
	Document Size	Displays the paper size of the original.
	Lighter/Darker	Displays the default scan density level.
	Sharpness	Displays the default sharpness level.
	Contrast	Displays the default contrast level.
	Auto Exposure	Displays whether to suppress the background of the original to enhance text on the scan.
	Auto Exposure Level	Displays the background suppression level.
	Margin Top/Bottom	Displays the value of the top and bottom margins.
	Margin Left/Right	Displays the value of the left and right margins.
	Margin Middle	Displays the value of the middle margin.
	TIFF File Format	Displays the selected TIFF file format; TIFF V6 or TTN2.
Image Compression	Displays the image compression level.	
Max Email Size	Displays the maximum size of e-mail that can be sent.	
Email From Field	Displays whether to enable editing of the transmission source when you use Scan to E-mail.	

Print from USB Defaults	Color	Displays whether to print in color or in black and white.
	Select Tray	Displays the default input tray.
	SSF Paper Size	Displays the paper size setting of the single sheet feeder.
	SSF Paper Type	Displays the paper type settings of the single sheet feeder.
	2 Sided ^{*3}	Displays whether to print on both sides of a sheet of paper.
	Layout	Displays the output layout.
Paper Density	Plain	Displays the paper density of plain paper.
	Label	Displays the paper density of labels.
Adjust BTR	Plain	Displays the voltage setting of the transfer roller (-6 to 6) for plain paper.
	Plain Thick	Displays the voltage setting of the transfer roller (-6 to 6) for thick plain paper.
	Covers	Displays the voltage setting of the transfer roller (-6 to 6) for cover paper.
	Covers Thick	Displays the voltage setting of the transfer roller (-6 to 6) for thick cover paper.
	Label	Displays the voltage setting of the transfer roller (-6 to 6) for labels.
	Coated	Displays the voltage setting of the transfer roller (-6 to 6) for coated paper.
	Coated Thick	Displays the voltage setting of the transfer roller (-6 to 6) for thick coated paper.
	Envelope	Displays the voltage setting of the transfer roller (-6 to 6) for envelopes.
	Recycled	Displays the voltage setting of the transfer roller (-6 to 6) for recycled paper.

Adjust Fuser	Plain	Displays the temperature setting of the fuser (-2 to 2) for plain paper.
	Plain Thick	Displays the temperature setting of the fuser (-2 to 2) for thick plain paper.
	Covers	Displays the temperature setting of the fuser (-2 to 2) for cover paper.
	Covers Thick	Displays the temperature setting of the fuser (-2 to 2) for thick cover paper.
	Label	Displays the temperature setting of the fuser (-2 to 2) for labels.
	Coated	Displays the temperature setting of the fuser (-2 to 2) for coated paper.
	Coated Thick	Displays the temperature setting of the fuser (-2 to 2) for thick coated paper.
	Envelope	Displays the temperature setting of the fuser (-2 to 2) for envelopes.
	Recycled	Displays the temperature setting of the fuser (-2 to 2) for recycled paper.
Auto Registration Adjustment		Displays whether to automatically perform color registration adjustment.
Adjust Altitude		Displays the altitude of the location where the printer is installed.
Non-Dell Toner		Displays whether to use toner cartridge of another manufacturer.
Clock Settings	Date Format	Displays the default date format.
	Time Format	Displays the default time format; 24H or 12H.
	Time Zone	Displays the default time zone.
	Set Date	Displays the date setting.
	Set Time	Displays the time setting.

Web Link Customization	Select Reorder URL	Displays a link used for ordering consumables, which can be accessed from Order Supplies at: in the left frame.
	Regular	Displays the regular URL (http://accessories.us.dell.com/sna) that can be linked to Order Supplies at: .
	Premier	Displays the premier URL (http://premier.dell.com) that can be linked to Order Supplies at: .
Dell ColorTrack	ColorTrack Mode	Displays whether to enable the ColorTrack.
	No Account User Print	Displays whether to permit the printing of data without authentication information.
	ColorTrack Error Report	Displays whether to print the error report on the ColorTrack mode.
Tray Settings	Tray 1 Paper Size	Displays the paper size setting of the standard 250-sheet tray.
	Tray 1 Paper Type	Displays the paper type setting of the standard 250-sheet tray.
	Tray 1 Custom Size - Y	Displays the length of custom size paper loaded in the standard 250-sheet tray.
	Tray 1 Custom Size - X	Displays the width of custom size paper loaded in the standard 250-sheet tray.
	Tray 1 Display Popup	Displays whether to show a popup menu that prompts the user to set the paper size and type when the paper is loaded in the standard 250-sheet tray.
	Tray 2 Paper Size^{*4}	Displays the paper size setting of the optional 250-sheet feeder.
	Tray 2 Paper Type^{*4}	Displays the paper type setting of the optional 250-sheet feeder.
	Tray 2 Display Popup^{*4}	Displays whether to show a popup menu that prompts the user to set the paper size and type when the paper is loaded in the optional 250-sheet feeder.

-
- *1 This item is available only when the optional 250-sheet feeder is installed to Dell 2155cdn Multifunction Color Printer.
 - *2 This item is available only when the optional 512 MB memory module is installed.
 - *3 This item is available only for Dell 2155cdn Multifunction Color Printer.
 - *4 This item is available only when the optional 250-sheet feeder is installed.
-

Reports

Purpose:

To print various types of reports and lists.

Values:

System Settings	Click the Start button to print the System Settings page.
Panel Settings	Click the Start button to print the Panel Settings page.
PCL Fonts List	Click the Start button to print the PCL (Hewlett-Packard Printer Control Language) Fonts List.
PCL Macro List	Click the Start button to print the PCL Macro List.
PDF Fonts List	Click the Start button to print the PDF Fonts List.
Job History	Click the Start button to print the Job History report.
Error History	Click the Start button to print the Error History report.
Print Meter	Click the Start button to print the Print Meter report.
Color Test Page	Click the Start button to print the Color Test Page.
Protocol Monitor	Click the Start button to print the Protocol Monitor report.
Speed Dial	Click the Start button to print the Speed Dial report.
Address Book	Click the Start button to print the Address Book report.
Server Address	Click the Start button to print the Server Address report.
Fax Activity	Click the Start button to print the Fax Activity report.
Fax Pending	Click the Start button to print the Fax Pending report.
Stored Documents ^{*1}	Click the Start button to print the Stored Documents list.

*1 This item is available only when RAM disk is enabled

Printer Settings

The **Printer Settings** tab includes **System Settings, USB Settings, PCL Settings, PDF Settings, Secure Settings, Copy Defaults, Copy Color Balance, Copy Settings, Fax Defaults, Fax Settings, Scan Defaults, and Print from USB Defaults** pages.

System Settings

Purpose:

To configure the basic printer settings.

Values:

Power Saver Time - Sleep	Sets the time taken by the printer to enter Sleep mode after it finishes a job.
Power Saver Time - Deep Sleep	Sets the time taken by the printer to enter Deep Sleep mode after it has entered Sleep mode.
Power Saver Wake Up - OffHook Wake Up	Sets whether to wake up from Sleep or Deep Sleep mode when OnHook is set to Off .
Auto Reset	Sets the amount of time before the printer automatically resets the settings on the operator panel to the defaults when no additional settings are made.
Fault Time-Out	Sets the amount of time the printer waits before canceling a job that stops abnormally.
Job Time-Out	Sets the amount of time the printer waits for data to arrive from the computer.
Control Panel Tone	Sets the volume of the tone that is emitted when the operator panel input is correct, or disables the tone.
Invalid Key Tone	Sets the volume of the tone that is emitted when the operator panel input is incorrect, or disables the tone.
Machine Ready Tone	Sets the volume of the tone that is emitted when the printer becomes ready, or disables the tone.
Copy Completed Tone	Sets the volume of the tone that is emitted when a copy job is complete, or disables the tone.

Job Completed Tone	Sets the volume of the tone that is emitted when a job other than a copy job is complete, or disables the tone.
Fault Tone	Sets the volume of the tone that is emitted when a job ends abnormally, or disables the tone.
Alert Tone	Sets the volume of the tone that is emitted when a problem occurs, or disables the tone.
Out of Paper Tone	Sets the volume of the tone that is emitted when the printer runs out of paper, or disables the tone.
Low Toner Alert Tone	Sets the volume of the tone that is emitted when the toner is low, or disables the tone.
Auto Clear Alert Tone	Sets the volume of the tone that is emitted 5 seconds before the printer performs auto clear, or disables the tone.
Base Tone	Sets the volume of the tone that is emitted when the operator panel screen returns to the default setting by scrolling the loop menu, or disables the tone.
All Tones	Sets the volume of all the alert tones, or disables all the tones.
mm / inch	Sets the measurement unit to be used on the operator panel screen as either mm or inches.
Default Print Paper Size	Sets the default print paper size.
Auto Log Print	Specifies if a job history needs to be printed after every 20 jobs.
Print ID	Sets where to print the user ID on the output paper.
Print Text	Sets whether the printer outputs PDL data (which is not supported by the printer) as text when the printer receives it.
Banner Sheet Insert Position^{*1}	Sets where to insert a banner sheet in the output.
Banner Sheet Specify Tray^{*1}	Sets from which tray a banner sheet is fed.
RAM Disk^{*2}	Sets whether to allocate RAM for the file system for the Secure Print and Store Print features.
Substitute Tray	Sets whether to use another size paper when the paper that is loaded in the specified tray does not match the paper size settings for the current job.

Letterhead Duplex Mode ^{*3}	Sets whether to print on both sides of letterhead.
Low Toner Alert Msg	Alerts you if the toner is low.
Panel Language	Used to set the language on the operator panel.
^{*1}	This item is available only when the optional 250-sheet feeder is installed to Dell 2155cdn Multifunction Color Printer.
^{*2}	This item is available only when the optional 512 MB memory module is installed.
^{*3}	This item is available only for Dell 2155cdn Multifunction Color Printer.

USB Settings

Purpose:

To change USB settings on your printer.

Values:

USB Port	Enables the USB interface on your printer.
-----------------	--

PCL Settings

Purpose:

To change the PCL settings.

Values:

Paper Tray	Sets the paper input tray.
Paper Size	Sets the paper size.
Custom Size - Y	Sets the length of custom size paper. The available range is from 127 mm (5.0 inch) to 355 mm (14.0 inch).
Custom Size - X	Sets the width of custom size paper. The available range is from 77 mm (3.0 inch) to 215 mm (8.5 inch).
Orientation	Sets how text and graphics are oriented on the page.
Font	Sets the font from the list of registered fonts.
Symbol Set	Sets a symbol set for the specified font.
Font Size	Sets the font size for scalable typographic fonts.
Font Pitch	Sets the font pitch for scalable mono spaced fonts.

Form Line	Sets the number of lines in a page.
Quantity	Sets the number of copies to print.
Image Enhancement	Sets whether to enable the Image Enhancement feature.
Hex Dump	Sets whether to help isolate the source of a print job problem. With Hex Dump selected, all data sent to the printer is printed in hexadecimal and character representation. Control codes are not executed.
Draft Mode	Sets whether to print in the draft mode.
Line Termination	Sets how to handle line terminations.
Default Color	Sets the print color mode as Color or Black . This setting is used for print jobs without a specified color print mode.

PDF Settings

Purpose:

To change the PDF settings.

Values:

Quantity	Sets the number of copies.
2 Sided^{*1}	Sets whether to print on both sides of a sheet of paper.
Print Mode	Sets a print mode.
PDF Password	Sets a password.
Re-enter PDF Password	Confirms the set password.
Collated	Sets whether to sort the output.
Output Size	Sets the output paper size.
Layout	Sets the output layout.
Output Color	Sets the output color.

^{*1} This item is available only for Dell 2155cdn Multifunction Color Printer.

Secure Settings

Panel Lock

Purpose:

To set a limited access to Admin Menu with a password, and to set or change the password.

Set the password of the **Dell Printer Configuration Web Tool** from **Set Password** in **Print Server Settings**.

Values:

Panel Lock Set	Enables/Disables password protection for the Admin Menu.
New Password	Sets a password that is required to access the Admin Menu.
Re-enter Password	Confirms the set password.



NOTE: This menu sets a password to lock the operator panel. When you change the password for the **Dell Printer Configuration Web Tool**, click **Set Password** on the left frame and set the password.

Function Enabled**Purpose:**

To specify whether to lock the Copy, Scan, and Fax services with a password, and to set or change the password.

Set the password of the **Dell Printer Configuration Web Tool** from **Set Password** in **Print Server Settings**.

Values:

Copy	Sets whether to lock the Copy service with a password.
Fax	Sets whether to lock the Fax service with a password.
Scan	Sets whether to lock the Scan service with a password.
Print from USB	Sets whether to lock the Print from USB service with a password.
New Password	Sets a password that is required to access the Copy, Scan, Fax, and Print from USB services.
Re-enter Password	Confirms the set password.

Secure Receive

Purpose:

Allows you to password protect all the incoming faxes. When the Secure Receive feature is enabled, the printer stores incoming faxes and prints them when the correct password is entered on the operator panel.

Set the password of the **Dell Printer Configuration Web Tool** from **Set Password** in **Print Server Settings**.

Values:

Secure Receive Set	Enables/Disables password protection for all incoming faxes.
New Password	Sets a password for incoming faxes.
Re-enter Password	Confirms the set password.

Login Error

Purpose:

To specify how many times an administrator can attempt to log in to **Panel Lock, Function Enabled, and Secure Receive**.

Values:

Login Attempts	Displays how many times an administrator can attempt to log in to Panel Lock, Function Enabled, and Secure Receive .
-----------------------	---

Set Available Time - Print/Copy/Fax/Scan

Purpose:

To specify the time to enable the secure setting for the Print, Copy, Fax, and Scan services.

Values:

Set Available Time	Allows you to set the available time period for the Print, Copy, Fax, and Scan services.
Start Time	Sets the start time of the available time period for the Print, Copy, Fax, and Scan services.

End Time	Sets the end time of the available time period for the Print, Copy, Fax, and Scan services.
Recurrence	Sets the day of the week to repeat the setting.

Secure Job Expiration



NOTE: Secure Job Expiration feature is available only when the optional 512 MB memory module is installed.

Purpose:

To specify the date and time to delete the files stored as Secure Print in the RAM disk.

Values:

Expiration Mode	Allows you to set the date to delete the files stored as Secure Print in the optional 512 MB memory module.
Expiration Time	Sets the time to delete the files stored as Secure Print in the optional 512 MB memory module.
Recurrence	Sets the period to repeat the setting.
Weekly Settings	Sets the day of the week to repeat the setting.
Monthly Settings	Sets the day of the month to repeat the setting.

Copy Defaults

Purpose:

To create your own default Copy settings.

Values:

Color	Sets whether to print in color or in black and white.
Select Tray	Sets the default input tray.
SSF Paper Size	Sets the size of paper loaded in the single sheet feeder.
SSF Paper Type	Sets the type of paper loaded in the single sheet feeder.
Collated	Sets whether to sort a copy job.
Reduce/Enlarge	Sets the default reduction/enlargement ratio.

Custom Reduce/Enlarge	Sets the custom reduction/enlargement ratio.
Document Size	Sets the paper size of the original.
Original Type	Sets the type of the original.
Lighter/Darker	Sets the default copy density.
Sharpness	Sets the default sharpness level.
Color Saturation	Adjusts the saturation of colors to make the colors lighter or darker than the original.
Auto Exposure	Sets whether to suppress the background of the original to enhance text on the copy.
Auto Exposure Level	Sets the background suppression level.

Copy Color Balance

Purpose:

To specify the copy color balance.

Values:

Yellow Low Dens.	Sets the color balance level of low density yellow.
Yellow Medium Dens.	Sets the color balance level of medium density yellow.
Yellow High Dens.	Sets the color balance level of high density yellow.
Magenta Low Dens.	Sets the color balance level of low density magenta.
Magenta Medium Dens.	Sets the color balance level of medium density magenta.
Magenta High Dens.	Sets the color balance level of high density magenta.
Cyan Low Dens.	Sets the color balance level of low density cyan.
Cyan Medium Dens.	Sets the color balance level of medium density cyan.
Cyan High Dens.	Sets the color balance level of high density cyan.
Black Low Dens.	Sets the color balance level of low density black.
Black Medium Dens.	Sets the color balance level of medium density black.
Black High Dens.	Sets the color balance level of high density black.

Copy Settings

Purpose:

To configure the Copy settings.



NOTE: Values marked by an asterisk (*) are the factory default menu settings.

Values:

2 Sided ^{*1}	Sets whether to print on both sides of a sheet of paper.	
Multiple-Up	Off [*]	Does not perform multiple-up printing.
	Auto	Automatically reduces the original pages to fit onto one sheet of paper.
	ID Copy	Prints the original pages onto one sheet of paper in the original size.
	Manual	Prints the original pages onto one sheet of paper in the size specified for Reduce/Enlarge .
Margin Top/Bottom	Sets the value of the top and bottom margins within the range of 0 mm (0.0 inch) to 50 mm (2.0 inch).	
Margin Left/Right	Sets the value of the left and right margins within the range of 0 mm (0.0 inch) to 50 mm (2.0 inch).	
Margin Middle	Sets the value of the middle margin within the range of 0 mm (0.0 inch) to 50 mm (2.0 inch).	

^{*1} This item is available only for Dell 2155cdn Multifunction Color Printer.

Fax Defaults

Purpose:

To create your own default Fax settings.



NOTE: Values marked by an asterisk (*) are the factory default menu settings.

Values:

Resolution	Standard*	Suitable for documents with normal sized characters.
	Fine	Suitable for documents containing small characters or thin lines or documents printed using a dot-matrix printer.
	Super Fine	Suitable for documents containing extremely fine detail. The super fine mode is enabled only if the remote machine also supports the Super Fine resolution.
	Photo	Suitable for documents containing photographic images.
Lighter/Darker	Sets the default density to fax your documents lighter or darker.	
Delayed Start	Sets the fax transmission start time when sending a fax at a specified time.	

Fax Settings

Purpose:

To configure the Fax settings.



NOTE: You cannot set up the items on the **Fax Settings** page unless you set up the country code under **Country**.



NOTE: Values marked by an asterisk (*) are the factory default menu settings.

Values:

Receive Mode	Fax*	Automatically receives faxes.
	Telephone	Automatic fax reception is turned off. You can receive a fax by picking up the handset of the external phone and then pressing a remote receive code, or by setting OnHook to On (you can hear voice or fax tones from the remote machine) and then pressing the ▶ (Start) button.
	Telephone/ Fax	When the printer receives an incoming fax, the external telephone rings for the time specified in Auto Receive Tel/Fax , and then the printer automatically receives a fax. If an incoming call is not a fax, the printer beeps from the internal speaker indicating that the call is a telephone call.
	Answer Machine/F ax	The printer can share a telephone line with an answering machine. In this mode, the printer will monitor the fax signal and pick up the line if there are fax tones. If the phone communication in your country is serial, this mode is not supported.
	DRPD	Before using the Distinctive Ring Pattern Detection (DRPD) option, a distinctive ring service must be installed on your telephone line by the telephone company. After the telephone company has provided a separate number for faxing with a distinctive ring pattern, configure the fax setup to monitor for that specific ring pattern.
Auto Receive Fax		Sets the interval at which the printer goes into the fax receive mode after answering an incoming call.
Auto Receive Tel/Fax		Sets the interval at which the printer goes into the fax receive mode after the external telephone receives an incoming call.
Auto Receive Answer/Fax		Sets the interval at which the printer goes into the fax receive mode after the external answering machine receives an incoming call.
Line Monitor		Sets the volume of the line monitor, which audibly monitors a transmission through the internal speaker until a connection is made.
Ring Tone Volume		Sets the volume of the ring tone, which indicates that an incoming call is a telephone call through the internal speaker when Receive Mode is set to Telephone/Fax .

Line Type	Sets the default line type; PSTN or PBX.
Tone/Pulse	Sets whether to use tone or pulse dialing.
Resend Delay	Sets the interval (3–255 seconds) between re-send attempts.
Redial Attempts	Sets the number of redial attempts (0–13) to make if the destination fax number is busy. If you enter 0, the printer will not redial.
Redial Delay	Sets the interval (1–15 minutes) between redial attempts.
Junk Fax Setup	Sets whether to reject unwanted faxes by accepting only the faxes from the numbers registered in the Phone Book
Remote Receive	Sets whether to receive a fax by pressing a remote receive code on the external telephone.
Remote Receive Tone	Sets a 2-digit remote receive code when Remote Receive is On .
Fax Header	Sets whether to print the information of the sender on the header of faxes.
Fax Header Name	Allows you to enter a name that will be printed on the header of faxes.
Fax Number	Allows you to enter the fax number of the printer, which will be printed on the header of faxes.
Fax Cover Page	Sets whether to attach a cover page to faxes.
DRPD Pattern	Sets the Distinctive Ring Pattern Detection (DRPD) setting from Pattern1 to Pattern7 . DRPD is a service provided by some telephone companies.
Duplex Print ^{*1}	Sets whether to print on both sides of a sheet of paper.
Sent Fax Forward	Sets whether to forward incoming faxes to a specified destination.
Fax Forward Number	Allows you to enter the fax number of the destination to which incoming faxes will be forwarded.
Prefix Dial	Sets whether to set a prefix dial number.
Prefix Dial Number	Sets a prefix dial number of up to five digits. This number dials before any auto dial number is started. It is useful for accessing the Private Automatic Branch Exchange (PABX).

Discard Size	Sets whether to delete text or images at the bottom of a fax page when the entire page does not fit onto the output paper. Selecting Auto Reduction automatically reduces the fax page to fit it onto the output paper, and does not discard any images or text at the bottom of the page.
ECM	Sets whether to enable the Error Correction Mode (ECM). To use the ECM, the remote machines must also support the ECM.
Modem Speed	Allows you to adjust the fax modem speed when a fax transmission or reception error occurs.
Country	Sets the country where the printer is used.
Fax Activity	Sets whether to automatically print a fax activity report after every 50 incoming and outgoing fax communications.
Fax Transmit	Sets whether to print a transmission report after every fax transmission or only when an error occurs.
Fax Broadcast	Sets whether to print a transmission report after every fax transmission to multiple destinations or only when an error occurs.
Fax Protocol	Sets whether to print the protocol monitor report after every fax transmission or only when an error occurs.

*1 This item is available only for Dell 2155cdn Multifunction Color Printer.

Scan Defaults

Purpose:

To create your own default Scan settings.



NOTE: Values marked by an asterisk (*) are the factory default menu settings.

Values:

Scan To Network	Computer (Network)*	Stores scanned documents on a computer using the Server Message Block (SMB) protocol.
	Server (FTP)	Stores scanned documents on a server using the FTP protocol.
File Format	Sets the file format in which scanned documents are to be saved.	
Color	Sets whether to scan in color or in black and white.	
Black & White Button	Displays whether to scan in black and white or in grayscale when Black & White is selected for a color mode.	
Color Button	Displays whether to scan in color or in color (Photo) when Color is selected for a color mode.	
Resolution	Sets the default scan resolution.	
Document Size	Sets the paper size of the original.	
Lighter/Darker	Sets the default scan density.	
Sharpness	Sets the default sharpness level.	
Contrast	Sets the default contrast level.	
Auto Exposure	Sets whether to suppress the background of the original to enhance text on the copy.	
Auto Exposure Level	Sets the default background suppression level.	
Margin Top/Bottom	Sets the value of the top and bottom margins within the range of 0 mm (0.0 inch) to 50 mm (2.0 inch).	
Margin Left/Right	Sets the value of the left and right margins within the range of 0 mm (0.0 inch) to 50 mm (2.0 inch).	
Margin Middle	Sets the value of the middle margin within the range of 0 mm (0.0 inch) to 50 mm (2.0 inch).	
TIFF File Format	Sets the TIFF file format to TIFF V6 or TTN2.	
Image Compression	Sets the image compression level.	
Max Email Size	Sets the maximum size of e-mail that can be sent, within the range of 50 K bytes to 16384 K bytes.	

Email From Field	Sets whether to enable editing of the transmission source when you use Scan to E-mail.
-------------------------	--

Print from USB Defaults

Purpose:

To create your own **Print from USB Defaults** setting.

Values:

Color	Sets whether to print in color or in black and white.
Select Tray	Sets the default input tray.
SSF Paper Size	Sets the size of paper loaded in the single sheet feeder.
SSF Paper Type	Sets the paper type loaded in the single sheet feeder.
2 Sided^{*1}	Sets whether to print on both sides of a sheet of paper.
Layout	Sets the output layout.
PDF Password	Sets a password.
Re-enter PDF Password	Confirms the set password.

^{*1} This item is available only for Dell 2155cdn Multifunction Color Printer.

Printer Maintenance

The **Printer Maintenance** tab includes the **Paper Density, Adjust BTR, Adjust Fuser, Auto Registration Adjustment, Color Registration Adjustments, Clean Developer, Reset Defaults, Initialize PrintMeter, Storage, Non-Dell Toner, Adjust Altitude, Clock Settings, and Web Link Customization** pages.

Paper Density

Purpose:

To specify the paper density.

Values:

Plain	Sets the density of plain paper to Light or Normal .
Label	Sets the density of labels to Light or Normal .

Adjust BTR

Purpose:

To specify the reference voltage settings for the transfer roller.

Values:

Plain	Sets the reference voltage setting for the transfer roller for plain paper within the range of -6 to 6.
Plain Thick	Sets the reference voltage setting for the transfer roller for thick plain paper within the range of -6 to 6.
Covers	Sets the reference voltage setting for the transfer roller for cover paper within the range of -6 to 6.
Covers Thick	Sets the reference voltage setting for the transfer roller for thick cover paper within the range of -6 to 6.
Label	Sets the reference voltage setting for the transfer roller for labels within the range of -6 to 6.
Coated	Sets the reference voltage setting for the transfer roller for coated paper within the range of -6 to 6.
Coated Thick	Sets the reference voltage setting for the transfer roller for thick coated paper within the range of -6 to 6.
Envelope	Sets the reference voltage setting for the transfer roller for envelopes within the range of -6 to 6.
Recycled	Sets the reference voltage setting for the transfer roller for recycled paper within the range of -6 to 6.

Adjust Fuser

Purpose:

To specify the temperature settings value for the fuser.

Values:

Plain	Sets the temperature settings for the fuser for plain paper within the range of -2 to 2.
Plain Thick	Sets the temperature settings for the fuser for thick plain paper within the range of -2 to 2.

Covers	Sets the temperature settings for the fuser for cover paper within the range of -2 to 2.
Covers Thick	Sets the temperature settings for the fuser for thick cover paper within the range of -2 to 2.
Label	Sets the temperature settings for the fuser for labels within the range of -2 to 2.
Coated	Sets the temperature settings for the fuser for coated paper within the range of -2 to 2.
Coated Thick	Sets the temperature settings for the fuser for thick coated paper within the range of -2 to 2.
Envelope	Sets the temperature settings for the fuser for envelopes within the range of -2 to 2.
Recycled	Sets the temperature settings for the fuser for recycled paper within the range of -2 to 2.

Auto Registration Adjustment

Purpose:

To specify whether to automatically perform color registration adjustment.

Color Registration Adjustments

Purpose:

To specify whether to manually perform color registration adjustment.

Manual Color Registration Adjustments are required such as when the printer is initially installed and after the printer is moved.



NOTE: The **Color Registration Adjustments** feature can be configured when **Auto Registration Adjustment** is set to **Off**.

Values:

Auto Correct	Click the Start button to automatically perform color registration correction.
---------------------	---

Color Regi Chart	Click the Start button to print a color registration chart. The color registration chart prints a lattice pattern of yellow, magenta, and cyan lines. On the chart, look at the values on the right side that are next to the line that is perfectly straight for each of the three colors. If the value for this line is 0, color registration adjustment is not required. If the value for this line is any value other than 0, specify the adjustment values under Color Registration Adjustments .
Color Registration Adjustments	Sets lateral (perpendicular to paper feed direction) and process (paper feed direction) color adjustment values individually for Yellow, Magenta, and Cyan within the range of -9 to 9.

Clean Developer

Purpose:

To clean each toner cartridge or PHD unit, or to stir the toner in a new toner cartridge.

Values:

Clean Developer	Stirs the toner in a new toner cartridge.
Yellow Toner Refresh	Cleans the toner in the yellow toner cartridge.
Magenta Toner Refresh	Cleans the toner in the magenta toner cartridge.
Cyan Toner Refresh	Cleans the toner in the cyan toner cartridge.
Black Toner Refresh	Cleans the toner in the black toner cartridge.
Drum Refresh	Cleans the surface of the PHD unit.

Reset Defaults

Purpose:

To initialize wired network data stored in non-volatile memory (NVM). After executing this function and rebooting the printer, all wired network settings are reset to their default values.

Reset Defaults	Reset Defaults User Fax Section and restart printer.	Click the Start button to reset the fax number entries in the Address Book.
	Reset Defaults User Scan Section and restart printer.	Click the Start button to reset the e-mail and server address entries in the Address Book.
	Reset Defaults System Section and restart printer.	Click the Start button to reset the system parameters.
Power On Wizard	Power On Wizard	Click the Start button to perform the initial setup for the printer.

Initialize PrintMeter

Purpose:

To initialize the print meter of the printer. When the print meter is initialized, the meter count is reset to 0.

Storage



NOTE: Storage feature is available only when the optional 512 MB memory module is installed.

Purpose:

To clear all files stored in the optional 512 MB memory module.

Values:

Clear Storage	All Clear	Click the Start button to clear all files stored as Secure Print and Proof Print in the optional 512 MB memory module.
	Secure Document	Click the Start button to clear all files stored as Secure Print in the optional 512 MB memory module.
	Stored Document	Click the Start button to clear all files stored in the optional 512 MB memory module.

Non-Dell Toner

Purpose:

To use toner cartridge of another manufacturer.



NOTICE: Using a non-Dell toner cartridge may severely damage your printer. The warranty does not cover damages caused by using non-Dell toner cartridges.

Adjust Altitude

Purpose:

To specify the altitude of the location where the printer is installed.

The discharge phenomenon for charging the photo conductor varies with barometric pressure. Adjustments are performed by specifying the altitude of the location where the printer is being used.

Clock Settings

Purpose:

To specify the clock settings.

Values:

Date Format	Sets the date format; yy/mm/dd, mm/dd/yy, or dd/mm/yy.
Time Format	Sets the time format; 24H or 12H.
Time Zone	Sets the time zone.
Set Date	Sets the current date.
Set Time	Sets the current time.

Web Link Customization

Purpose:

To specify a link used for ordering consumables, which can be accessed from **Order Supplies at:** in the left frame.

Values:

Select Reorder URL Sets a URL to be linked to **Order Supplies at:** URL

Regular	Displays the regular URL (http://accessories.us.dell.com/sna) that can be linked to Order Supplies at:
Premier	Displays the premier URL (http://premier.dell.com) that can be linked to Order Supplies at:

Print Server Settings

Use the **Print Server Settings** menu to set the type of printer interface and the necessary conditions for communication.

The following tabbed pages are displayed in the top of the right frame.

Print Server Reports

The **Print Server Reports** tab includes the **Print Server Setup Page** and the **E-Mail Alert Setup Page**.

Print Server Setup Page

Purpose:

To verify the current settings of TCP/IP (Transmission Control Protocol/Internet Protocol) protocol and printing ports. On this page, you can only verify the settings of items. If you want to change the settings, go to the pages in the **Print Server Settings** tab.

Values:

Ethernet ^{*1}	Ethernet Settings	Displays the current settings of Ethernet transmission rate and the duplex settings.
	Current Ethernet Settings	Displays the current Ethernet settings.
	MAC Address	Displays the Media Access Control Address (MAC) address of the printer.

Wireless Settings ^{*2}	SSID	Displays the MAC address of the printer.	
	Network Type	Displays the name that identifies the network.	
	MAC Address	Displays the network type from either the Ad-Hoc or Infrastructure mode.	
	Link Channel	Displays the MAC address of the wireless printer adapter.	
	Link Quality	Displays the channel number of the connection.	
TCP/IP Settings	IP Mode	Displays the IP mode.	
	Host Name	Displays the host name.	
	IPv4 ^{*3}	IP Address Mode	Displays the IP address mode.
		IP Address	Displays the IP address.
		Subnet Mask	Displays the subnet mask.
		Gateway Address	Displays the gateway address.
	IPv6 ^{*4}	Enable Stateless Address	Displays whether to enable the stateless address.
		Use Manual Address	Displays whether to set the IP address manually.
		Manual Address ^{*5}	Displays the IP address.
		Stateless Address 1-3 ^{*6}	Displays the stateless addresses.
		Link Local Address ^{*6}	Displays the link local address.
		Manual Gateway Address ^{*5}	Displays the gateway address.
		Auto Configure Gateway Address ^{*6}	Displays the gateway address.

DNS	IPv4^{*3}	Get DNS Server Address from DHCP	Displays whether to automatically set the DNS server address via DHCP.
		Current DNS Server Address	Displays the current DNS server address.
	IPv6^{*4}	Get DNS Server Address from DHCPv6-lite	Displays if the printer receives the DNS server address automatically from the DHCPv6-lite server.
		Current DNS Server Address	Displays the current DNS server address.
		Priority to IPv6 DNS Name Resolution^{*7}	Displays whether to use the DNS Name Resolution feature.
WINS	WINS Mode	Displays whether to automatically set the primary and secondary WINS server addresses via DHCP.	
	WINS Primary Server	Displays the primary WINS server address.	
	WINS Secondary Server	Displays the secondary WINS server address.	
LPD	Port Status	Displays the port status of the Line Printer Daemon (LPD) protocol.	
	Connection Time-Out	Displays the connection time-out period.	
Port9100	Port Status	Displays the port status.	
	Port Number	Displays the port number.	
	Connection Time-Out	Displays the connection time-out period.	

IPP	Port Status	Displays the port status.
	Printer URI	Displays the printer URI.
	Connection Time-Out	Displays the connection time-out period.
	Port Number	Displays the port number.
	Maximum Sessions	Displays the maximum number of connections received simultaneously by the client.
WSD	Port Status	Displays the WSD port status.
	Port Number	Displays the WSD port number.
	Receive Time-Out	Displays the receive time-out period.
	Notification Time-Out	Displays the notification time-out period.
	Maximum Number of TTL	Displays the maximum number of TTLs.
	Maximum Number of Notification	Displays the maximum number of notifications.
Network TWAIN	Port Status	Displays the port status.
	Connection Time-Out	Displays the connection time-out period.
HTTP	Port Status	Displays the port status.
	Port Number	Displays the port number.
	Simultaneous Connections	Displays the maximum number of simultaneous connections.
	Connection Time-Out	Displays the connection time-out period.

SMB	Port Status	Displays the port status.
	Host Name	Displays the host name.
	Workgroup	Displays the workgroup.
	Maximum Sessions	Displays the maximum number of sessions.
	Unicode Support	Displays whether to notify the host name and workgroup name in Unicode characters during SMB transmission.
	Auto Master Mode	Displays whether to enable the Auto Master Mode.
	Encrypt Password	Displays whether to encrypt the password during SMB transmission.
	Job Time-Out	Displays the job time-out period.
	Connection Time-Out	Displays the connection time-out period.
Bonjour (mDNS)	Port Status	Displays the port status.
	Host Name	Displays the host name.
	Printer Name	Displays the printer name.
Telnet	Port Status	Displays the port status.
	Connection Time-Out	Displays the connection time-out period.
SNMP	Port Status	Displays the port status.
	Enable SNMP v1/v2c Protocol	Displays the status of the SNMP v1/v2c feature.
	Enable SNMP v3 Protocol	Displays the status of the SNMP v3 feature.
Update Address Book	Port Status	Displays the port status.
	Connection Time-Out	Displays the connection time-out period.
LLTD	Port Status	Displays the port status.
FTP Client	Connection Time-Out	Displays the connection time-out period.
	FTP Passive	Displays whether to enable the FTP Passive mode.

SMB Client	Connection Time-Out	Displays the connection time-out period.
SSL/TLS	HTTP - SSL/TLS Communication	Displays the status of the HTTP - SSL/TLS Communication.
	HTTP - SSL/TLS Communication Port Number	Displays HTTP - SSL/TLS Communication Port Number.
IPsec Settings	Protocol	Displays the protocol status.
	IKE	Displays IKE authentication.
802.1x ^{*1}	Enable IEEE 802.1x	Displays the status of IEEE 802.1x.
	Authentication Method	Displays the setting of authentication method for IEEE 802.1x.
IP Filter (IPv4) ^{*8}	Access List	Displays the list of IP addresses that are permitted or denied access to the printer.

*1 This item is available only when the printer is connected using LAN cable.
*2 This item is available only when the printer is connected using the wireless network
*3 This item is displayed when IPv4 Mode is selected.
*4 This item is displayed when IPv6 Mode is selected.
*5 This item is displayed only when **Use Manual Address** is set to **Enable**.
*6 This item is displayed only when an IP address has been assigned.
*7 This item is available only when using IPv6 dual mode.
*8 This item is available only for **LPD** or **Port9100**.

E-Mail Alert Setup Page

Purpose:

To verify the current settings of SMTP/POP (Simple Mail Transfer Protocol/Post Office Protocol) used for the e-mail feature and E-Mail Alerts feature. In this page, you can only verify the settings of items. If you want to change the settings, go to the pages in the **Print Server Settings** tab.

Values:

E-Mail Server Settings	Port Status	Displays the port status.	
	Primary SMTP Gateway	Displays the primary SMTP (Simple Mail Transfer Protocol) gateway.	
	SMTP Port Number	Displays the SMTP port number.	
	E-Mail Send Authentication	Displays the authentication method for outgoing e-mail.	
	POP3 Server Address	Displays the POP3 (Post Office Protocol 3) server address.	
	POP3 Port Number	Displays the POP3 port number.	
	Reply Address	Displays the IP address of servers connected with SMTP protocol when data is incoming.	
	SMTP Server Connection	Displays the status of the SMTP server connection.	
E-Mail Alert Settings	E-Mail List 1	Displays the acceptable e-mail addresses for the E-Mail Alert feature specified in E-Mail List 1 .	
	Select Alerts for List 1	Supplies Alerts	Displays the e-mail alert receive status for consumables.
		Paper Handling Alerts	Displays the e-mail alert receive status for paper handling.
		Service Call	Displays the e-mail alert receive status for service calls.
	E-Mail List 2	Displays the acceptable e-mail addresses for the E-Mail Alert feature specified in E-Mail List 2 .	
	Select Alerts for List 2	Supplies Alerts	Displays the e-mail alert receive status for consumables.
		Paper Handling Alerts	Displays the e-mail alert receive status for paper handling.
		Service Call	Displays the e-mail alert receive status for service calls.

Print Server Settings

The **Print Server Settings** tab includes the **Basic Information**, **Port Settings**, **TCP/IP**, **SMB**, **E-Mail Alert**, **Bonjour (mDNS)**, **SNMP**, **Scan to PC**, **LLTD**, **Wireless LAN**, and **Reset Print Server** pages.

Basic Information

Purpose:

To configure basic information of the printer.

Values:

System Settings	Printer Name	Sets the name of the printer.
	Location	Sets the location of the printer.
	Contact Person	Sets the contact name, number, and other information of the printer administrator and service center.
	Administrator	Sets the contact address of the printer administrator
	E-Mail Address	and service center.
	Asset Tag Number	Enters the asset tag number for the printer.
EWS Settings	Auto Refresh	Automatically refreshes the contents of the status display pages.
	Auto Refresh Interval	Sets the time interval for refreshing the contents of the status display pages automatically from 15 to 600 seconds.



NOTE: The **Auto Refresh** feature is effective for the contents of the top frame, **Printer Status** page, **Job List** page, and **Completed Jobs** page.

Port Settings

Purpose:

To enable or disable printing ports and management protocol features.

Values:

Ethernet ^{*1}	Ethernet Settings	Auto	Detects the Ethernet transmission rate and the duplex settings automatically.
		10BASE-T Half-Duplex	Selects 10Base-T Half-Duplex as the default value.
		10BASE-T Full-Duplex	Selects 10Base-T Full-Duplex as the default value.
		100BASE-TX Half-Duplex	Selects 100Base-TX Half-Duplex as the default value.
		100BASE-TX Full-Duplex	Selects 100Base-TX Full-Duplex as the default value.
		1000BASE-T Full-Duplex	Selects 1000Base-T Full-Duplex as the default value.
		Current Ethernet Settings	Displays the current settings of the Ethernet.
		MAC Address	Displays the MAC address of the printer.
Port Status	LPD	Sets whether to enable LPD.	
	Port9100	Sets whether to enable Port9100.	
	IPP	Sets whether to enable IPP.	
	WSD	Sets whether to enable WSD.	
	Network TWAIN	Sets whether to enable Network TWAIN	
	SMB	Sets whether to enable SMB.	
	Bonjour (mDNS)	Sets whether to enable Bonjour (mDNS).	
	E-Mail Alert	Sets whether to enable E-Mail Alert.	
	Telnet	Sets whether to enable Telnet.	
	SNMP	Sets whether to enable SNMP.	
	Update Address Book	Sets whether to enable Update Address Book.	
	LLTD	Sets whether to enable LLTD.	

^{*1} This item is available only when the printer is connected using LAN cable.

 **NOTE:** The settings in the **Port Settings** page will be valid only when the printer is rebooted. When you change or configure the settings, click the **Apply New Settings** button to apply the new settings.

TCP/IP

Purpose:

To configure the IP address, subnet mask, and gateway address of the printer.

Values:

TCP/IP Settings	IP Mode	Sets the IP mode.		
	Host Name	Sets the host name.		
	IPv4	IP Address Mode	Sets the method for acquiring the IP address.	
		Manual IP Address	When an IP address is being set manually, the IP is allocated to the printer using the format nnn.nnn.nnn.nnn. Each octet that makes up nnn.nnn.nnn.nnn is a value in the range of 0 to 254. 127 and any value in the range of 224 to 254 cannot be specified for the first octet of a gateway address.	
		Manual Subnet Mask	When an IP address is being set manually, the subnet mask is specified using the format nnn.nnn.nnn.nnn. Each octet that makes up nnn.nnn.nnn.nnn is a value in the range of 0 to 255. 255.255.255.255 cannot be specified as the subnet mask.	
Manual Gateway Address		When an IP address is being set manually, the gateway address is specified using the format nnn.nnn.nnn.nnn. Each octet that makes up nnn.nnn.nnn.nnn is a value in the range of 0 to 254. 127 and any value in the range of 224 to 254 cannot be specified for the first octet of a gateway address.		

IPv6	Enable Stateless Address	Select the check box to enable the stateless address.	
	Use Manual Address	Select the check box to set the IP address manually.	
	Manual Address	Sets the IP address. To specify an IPv6 address, enter the address followed by a slash (/) and then "64". For details, consult your system administrator.	
	Manual Gateway Address	Sets the gateway address.	
DNS	DNS Domain Name	Sets the DNS domain name.	
	IPv4	Get DNS Server Address from DHCP	Allows you to enable or disable the automatic setting of the DNS server address via DHCP.
		Manual DNS Server Address	Manually sets the DNS server address in xxx.xxx.xxx.xxx format when Get DNS Server Address from DHCP is not selected.
	IPv6	Get DNS Server Address from DHCPv6-lite	Select the check box to get the DNS server address automatically from the DHCPv6-lite server.
		Manual DNS Server Address	Sets the DNS server address.
		Priority to IPv6 DNS Name Resolution	Select the check box to enable the DNS Name Resolution feature.

WINS	WINS Mode	Allows you to enable or disable the automatic setting of the primary and secondary WINS server addresses via DHCP.
	WINS Primary Server	Manually sets the primary WINS server address in xxx.xxx.xxx.xxx format when WINS Mode is not selected.
	WINS Secondary Server	Manually sets the secondary (backup) WINS server address in xxx.xxx.xxx.xxx format when WINS Mode is not selected.
LPD	Connection Time-Out	Sets the connection time-out period from 1 to 1,000 seconds.
	IP Filter (IPv4)	Click IP Filter (IPv4) to set the IP Filter settings on the IP Filter (IPv4) page.
Port9100	Port Number	Sets the port number from 9,000 to 9,999.
	Connection Time-Out	Sets the connection time-out period between 1 and 1,000 seconds.
	IP Filter (IPv4)	Click IP Filter (IPv4) to set the IP filter settings on the IP Filter (IPv4) page.
IPP	Printer URI	Displays the printer URI.
	Connection Time-Out	Sets the connection time-out period from 1 to 1,000 seconds.
	Port Number	Displays the port number for receiving requests from the client.
	Maximum Sessions	Displays the maximum number of connections received simultaneously by the client.
WSD	Port Number	Sets the port number to 80 or from 8,000 to 9,999.
	Receive Time-Out	Sets the receive time-out period from 1 to 65,535 seconds.
	Notification Time-Out	Sets the notification time-out period from 1 to 60 seconds.
	Maximum Number of TTL	Sets the maximum number of TTL from 1 to 10.
	Maximum Number of Notification	Sets the maximum number of notifications from 10 to 20.

Network TWAIN	Connection Time-Out	Sets the connection time-out period between 1 and 65,535 seconds.
HTTP	Port Number	Sets the port number to 80 or from 8,000 to 9,999.
	Simultaneous Connections	Displays the maximum number of simultaneous connections.
	Connection Time-Out	Sets the connection time-out period from 1 to 255 seconds.
Telnet	Password	Sets the password for Telnet.
	Re-enter Password	Confirms the set password.
	Connection Time-Out	Sets the connection time-out period from 1 to 1,000 seconds.
Update Address Book	Connection Time-Out	Sets the connection time-out period from 1 to 65,535 seconds.

To configure the IP Filter feature, enter an IP address to be filtered in the Address field and the Subnet Mask in the Address Mask field. Enter a numeric value between 0 and 255 in each field. "*" is appended to the current value.

IP Filter Setup Procedure

You can set up to a maximum of five items and the first item set takes priority. When setting multiple filters, enter the shortest address first followed by a slightly longer address, a longer address and so on.

Enabling Printing From a Specified User

The following describes the procedure to enable printing only from the "192.168.100.10" IP address.

- 1 Click the first column of the **Access List** row 1.
- 2 Enter "192.168.100.10" in the **Address** field and "255.255.255.255" in the **Address Mask** field.
- 3 Select **Permit**.
- 4 Click **Apply New Settings**.

Disabling Printing From a Specified User

The following describes the procedure to disable printing only from the "192.168.100.10" IP address.

- 1 Click the first column of the **Access List** row **1**.
- 2 Enter "192.168.100.10" in the **Address** field and "255.255.255.255" in the **Address Mask** field.
- 3 Select **Reject**.
- 4 Click the first column of the **Access List** row **2**.
- 5 Enter "0.0.0.0" in the **Address** field and "0.0.0.0" in the **Address Mask** field.
- 6 Select **Permit**.
- 7 Click **Apply New Settings**.

Enabling and Disabling Printing from Network Addresses

You can enable printing from the "192.168" network address and disable printing from the "192.168.200" network address.

The example below describes how to enable printing from the "192.168.200.10" IP address.

- 1 Click the first column of the **Access List** row **1**.
- 2 Enter "192.168.200.10" in the **Address** field and "255.255.255.255" in the **Address Mask** field.
- 3 Select **Permit**.
- 4 Click the first column of the **Access List** row **2**.
- 5 Enter "192.168.200.0" in the **Address** field and "255.255.255.0" in the **Address Mask** field.
- 6 Select **Reject**.
- 7 Click the first column of the **Access List** row **3**.
- 8 Enter "192.168.0.0" in the **Address** field and "255.255.0.0" in the **Address Mask** field.
- 9 Select **Permit**.
- 10 Click **Apply New Settings**.

SMB

Purpose:

To specify the setting of the Server Message Block (SMB) protocol.

Values:

Host Name	Sets the host name of the server computer.
Workgroup	Sets the workgroup.
Maximum Sessions	Sets the maximum number of sessions.
Unicode Support	Sets whether to notify the host name and workgroup name in Unicode characters during SMB transmission.
Auto Master Mode	Sets whether to enable the Auto Master Mode.
Encrypt Password	Sets whether to encrypt the password.
Job Time-Out	Sets the job time-out period between 60 and 3,600 seconds.
Connection Time-Out	Sets the connection time-out period between 60 and 3,600 seconds.

E-Mail Alert

Purpose:

To configure detailed settings for the **E-Mail Alert**. This page can also be displayed by clicking the **E-Mail Alert** in the left frame.

Values:

E-Mail Server Settings	Primary SMTP Gateway	Sets the primary SMTP gateway.
	SMTP Port Number	Sets the SMTP port number. This must be 25, 587 or between 5,000 and 65,535.
	E-Mail Send Authentication	Sets the authentication method for outgoing e-mail.

SMTP Login User	Sets the SMTP login user. Up to 63 alphanumeric characters, periods, hyphens, underscores, and at symbols (@) can be used. If specifying more than one address, separate them using commas.
SMTP Login Password	Sets the SMTP account password using up to 31 alphanumeric characters.
Re-enter SMTP Login Password	Confirms the set SMTP account password.
POP3 Server Address^{*1}	Sets the POP3 server address in IP address format of "aaa.bbb.ccc.ddd" or as a DNS host name using up to 63 characters.
POP3 Port Number^{*1}	Sets the POP3 server port number. This must be 110 or between 5,000 and 65,535.
POP User Name^{*1}	Sets the POP3 account user name. Up to 63 alphanumeric characters, periods, hyphens, underscores, and at symbols (@) can be used. If specifying more than one address, separate them using commas.
POP User Password^{*1}	Sets the POP3 account password using up to 31 alphanumeric characters.
Re-enter POP User Password^{*1}	Confirms the set password.
Reply Address	Designates the reply e-mail address sent with each E-mail Alert.
SMTP Server Connection	Displays the status of the SMTP server connection.

E-Mail Alert Settings	E-Mail List 1	Sets acceptable e-mail addresses for the E-Mail Alert feature using up to 255 alphanumeric characters.						
	Select Alerts for List 1	<table border="1"> <tr> <td>Supplies Alerts</td> <td>Select the check box to receive an E-Mail Alert for consumables.</td> </tr> <tr> <td>Paper Handling Alerts</td> <td>Select the check box to receive an E-Mail Alert for paper handling.</td> </tr> <tr> <td>Service Call</td> <td>Select the check box to receive an E-Mail Alert for Service Calls.</td> </tr> </table>	Supplies Alerts	Select the check box to receive an E-Mail Alert for consumables.	Paper Handling Alerts	Select the check box to receive an E-Mail Alert for paper handling.	Service Call	Select the check box to receive an E-Mail Alert for Service Calls.
Supplies Alerts	Select the check box to receive an E-Mail Alert for consumables.							
Paper Handling Alerts	Select the check box to receive an E-Mail Alert for paper handling.							
Service Call	Select the check box to receive an E-Mail Alert for Service Calls.							
	E-Mail List 2	Sets acceptable e-mail addresses for the E-Mail Alert feature using up to 255 alphanumeric characters.						
	Select Alerts for List 2	<table border="1"> <tr> <td>Supplies Alerts</td> <td>Select the check box to receive an E-Mail Alert for consumables.</td> </tr> <tr> <td>Paper Handling Alerts</td> <td>Select the check box to receive an E-Mail Alert for paper handling.</td> </tr> <tr> <td>Service Call</td> <td>Select the check box to receive an E-Mail Alert for Service Calls.</td> </tr> </table>	Supplies Alerts	Select the check box to receive an E-Mail Alert for consumables.	Paper Handling Alerts	Select the check box to receive an E-Mail Alert for paper handling.	Service Call	Select the check box to receive an E-Mail Alert for Service Calls.
Supplies Alerts	Select the check box to receive an E-Mail Alert for consumables.							
Paper Handling Alerts	Select the check box to receive an E-Mail Alert for paper handling.							
Service Call	Select the check box to receive an E-Mail Alert for Service Calls.							

^{*1} This item is available only when **POP before SMTP (Plain)** or **POP before SMTP (APOP)** for **E-Mail Send Authentication** is selected.

Bonjour (mDNS)

Purpose:

To configure the detailed settings of Bonjour.

Host Name	Sets the host name up to 63 alphanumeric characters and "-" (dash). The original setting will remain valid if no input is made.
------------------	---

Printer Name Sets the printer name up to 63 alphanumeric characters and symbol sets. The original setting will remain valid if no input is made.

SNMP

Purpose:

To configure the detailed settings of SNMP.

Values:

SNMP Configuration	Enable SNMP v1/v2c Protocol	Select the check box to enable the SNMP v1/v2c protocol.
	Edit SNMP v1/v2c Properties	Click to display SNMP v1/v2c page and to edit the setting of SNMP v1/v2c protocol from the page.
	Enable SNMP v3 Protocol	Select the check box to enable the SNMP v3 protocol.
	Edit SNMP v3 Properties	Click to display SNMP v3 page and to edit the setting of SNMP v3 protocol from the page. You can click this item only when SSL communication is enabled.

SNMP v1/v2c

Purpose:

To edit the detailed settings of SNMP v1/v2 protocol.

To enter this page, click **Edit SNMP v1/v2 Properties** in the **SNMP** page.

Values:

Community Name	Community Name (Read only)^{*1}	Sets the community name to access (read only) data using up to 31 alphanumeric characters. The original setting will remain valid if no input is made. Characters entered for community name in the previous settings will not be displayed on the screen. The default Read Community is public.
-----------------------	--	--

Re-enter Community Name (Read only)*1	Enters the community name to access (read only) data again to confirm it.
Community Name (Read/Write)*1	Sets the community name to access (read and write) data using up to 31 alphanumeric characters. The original setting will remain valid if no input is made. Characters entered for community name in the previous settings will not be displayed on the screen. The default Read/Write Community is private.
Re-enter Community Name (Read/Write)*1	Enters the community name to access (read and write) data again to confirm it.
Community Name (Trap)*1	Sets the community name used for trap up to 31 alphanumeric characters. The original setting will remain valid if no input is made. Characters entered for Community Name (Trap) in the previous settings will not be displayed on the screen. The default Trap Community is " " (NULL).
Re-enter Community Name (Trap)*1	Enters the community name used for trap again to confirm it.

Trap Notification 1-4	Trap Address Type	Select the check boxes to notify trap occurrence. In this case, specify the IP address and IP socket in the following format:
	Trap Address	IPv4
	Port Number	Specify the IP address and IP socket in the nnn.nnn.nnn.nnn:mmmmm format. Each section of "nnn" is a variable value between 0 and 255. Note that values 127 and 224-254 are not valid for the first three-digits only. IP socket mmmmm is a variable value between 0 and 65,535.
	Notify	IPv6 Specify the IP address and IP socket in the xxxx:xxxx:xxxx:xxxx:xxxx:xxxx:xxxx:xxxx:mmmm mm format. Each section of "xxxx" is a hexadecimal variable value between 0 and ffff. IP socket mmmmm is a variable value between 0 and 65,535.
	Authenticate Error Trap	Select the check box to notify Authenticate Error Trap.

*1 The default value can be changed by using **Dell Printer Configuration Web Tool**.

SNMP v3

Purpose:

To edit the detailed settings of SNMP v3 protocol.

To enter this page, click **Edit SNMP v3 Properties** in the **SNMP** page.

Values:

Administrator Account	Account Enabled	Select the check box to enable the administrator account.
	User Name	Enters the user name of the administrator account.
	Authentication Password	Sets the authentication password of the administrator account using 8 to 32 alphanumeric characters.
	Re-enter Authentication Password	Confirms the set password.
	Privacy Password	Sets the privacy password of the administrator account using 8 to 32 alphanumeric characters.
	Re-enter Privacy Password	Confirms the set password.
Print Drivers / Remote Client Account	Account Enabled	Select the check box to enable the print drivers and remote client account.
	Reset to default Password	Click to reset the password for the print drivers and remote client account to default.

Scan To PC

Purpose:

To specify the client when scanning data.

Values:

FTP Client	Connection Time-Out	Sets the connection time-out period from 1 to 60 seconds.
	FTP Passive	Sets whether to enable the FTP Passive mode.
SMB Client	Connection Time-Out	Sets the connection time-out period from 1 to 60 seconds.

LLTD

Purpose:

To specify the maximum number of devices.

Values:

Maximum number of device	Sets the maximum number of device from 64 to 1,024.
---------------------------------	---

Wireless LAN

 NOTE: Wireless LAN feature is available only when the printer is connected using the wireless network.

Purpose:

To configure the detailed setting for the wireless network.

To use the wireless adapter, be sure to disconnect the network cable.

 NOTE: Once wireless LAN is activated, wired LAN protocol will be disabled.

Values:

Wireless Settings	SSID	Sets the name that identifies the wireless network. Up to 32 alphanumeric characters can be entered.
	Network Type	Sets the network type from either Ad-Hoc or Infrastructure .
	MAC Address	Displays the MAC address of the wireless adapter for the printer.
	Link Channel	Displays the channel number of the wireless connection for the printer.
	Link Quality	Displays the quality of the wireless network connection for the printer.

Security Settings	Encryption	Select the security method from the list.
	No Security	Sets No Security to configure the wireless setting without specifying a security method from WEP, WPA-PSK, and WPA-Enterprise.
	WEP	Sets the WEP to use through the wireless network.
	WPA-PSK(WPA2-PSK)*1, 2	Sets the WPA-PSK to use through the wireless network.
WEP	Encryption	Select the WEP key code from either Hex or Ascii .
	WEP Key 1	Sets the WEP key set used through the wireless network only when WEP 128bit or WEP 64bit is selected for Encryption .
	Re-enter WEP Key 1	Enters the WEP key 1 again to confirm it.
	WEP Key 2	Sets the WEP key set used through the wireless network only when WEP 128bit or WEP 64bit is selected for Encryption .
	Re-enter WEP Key 2	Enters the WEP key 2 again to confirm it.
	WEP Key 3	Sets the WEP key set used through the wireless network only when WEP 128bit or WEP 64bit is selected for Encryption .
	Re-enter WEP Key 3	Enters the WEP key 3 again to confirm it.
	WEP Key 4	Sets the WEP key set used through the wireless network only when WEP 128bit or WEP 64bit is selected for Encryption .
	Re-enter WEP Key 4	Enters the WEP key 4 again to confirm it.
	Transmit Key	Sets the transmit key type from the list.
WPA-PSK	Pass Phrase	Sets the pass phrase.
	Re-enter Pass Phrase	Enters the pass phrase again to confirm it.

*1 For encryption, AES or TKIP method is used.

*2 This item is available only when the Infrastructure mode is selected for Network Type.



NOTE: The optional wireless adapter supports WEP, WPA-PSK-TKIP, WPA-PSK-AES, and WPA-PSK-AES.

Reset Print Server

Purpose:

To initialize NVRAM (non-volatile RAM) for the network feature and reboot the printer. You can also initialize NVRAM of the printer from **Reset Defaults** in the **Printer Settings** menu.

Values:

Initialize NIC NVRAM Memory and restart printer	Click the Start button to initialize NVRAM, revert network settings to the factory default settings, and reboot the network capability.
Restart Printer	Click the Start button to reboot the printer.

Security

The **Security** tab includes **Set Password**, **LDAP Server**, **LDAP User Mapping**, **SSL/TLS**, **IPsec**, **802.1x** and **IP Filter (IPv4)**.

Set Password

Purpose:

To set or change the password that is required to access the setup parameters of the printer from the **Dell Printer Configuration Web Tool**.

Set the password of the operator panel from **Panel Lock** in the **Printer Settings**. This page can also be displayed by clicking **Set Password** in the Left Frame.



NOTE: To restore the password to the default (NULL), initialize the non-volatile memory (NVM).

Values:

Administrator Password	Sets the password using up to 10 alphanumeric characters.
-------------------------------	---

Re-enter Administrator Password	Confirms the set password.
Access denial by the authentication failure of the Administrator	Sets the amount of time the administrator should wait for the access to the printer setup from Dell Printer Configuration Web Tool . Sets the time period from 5 up to 255 seconds. The access is denied if the time-out time is exceeded. If you set 0, this mode is disabled.

LDAP Server

Purpose:

To specify the settings of the LDAP server.

Values:

Server Information (for Server Address/Phone Book)	IP Address / Host Name & Port	Sets IP address or the host name, and the port address. The port address must be 389, 3268, or between 5,000 and 65,535.
	Backup IP Address / Host Name & Port	Sets backup IP address or the host name, and the port address. The port address must be 389, 3268, or between 5,000 and 65,535.
	LDAP Server	Displays the current software information of the LDAP server.

Optional Information (for Server Address/Phone Book)	Search Directory Root	Enters the search directory root.
	Login Name	Enters the login name of the administrator.
	Password	Enters the administrator password using 1 to 127 alphanumeric characters. If the password is left blank (NULL), you cannot log in to a server.
	Re-enter-Password	Enters the administrator password again to confirm it.
	Search Time-Out	Select Wait LDAP Server Limit to follow the time specified by the LDAP server. Select Wait to specify the time between 5 and 120 seconds.
	Search Name Order	Sets the search order.
	Server Address Book	Select the check box to enable the server address book.
	Server Phone Book	Select the check box to enable the server phone book.

 **NOTE:** **Server Address Book** must be set to **On** before you can use the server address book for the Scan to E-mail feature.

 **NOTE:** **Server Phone Book** must be set to **On** before you can use the server phone book for the Fax service.

LDAP User Mapping

Purpose:

To specify the settings of the LDAP user mapping.

Values:

Common Name	Sets the attribute type of the common name set for the LDAP server.
Surname	Sets the attribute type of the surname set for the LDAP server.
Given Name	Sets the attribute type of the given name set for the LDAP server.
E-mail Address	Sets the attribute type of the e-mail address set for the LDAP server.
Fax Phone	Sets the attribute type of the fax phone number set for the LDAP server.

SSL/TLS

Purpose:

To specify the settings for the SSL encryption communication to the printer.

Values:

SSL/TLS	HTTP-SSL/TLS Communication ^{*1}	Select the check box to enable the HTTP-SSL/TLS Communication.
	HTTP-SSL/TLS Communication Port Number	Sets the port number, which is not identical with that of HTTP for SSL/TLS. This must be 443 or between 8,000 and 9,999.
Machine Digital Certification	Generate Self-Signed Certificate ^{*2}	Click this button to display the Generate Self-Signed Certificate page.
	Certificate Details ^{*3}	Click this button to display the Certificate Details page for the contents of the certificate or to delete the certificate.

^{*1} This item is enabled only when you generate the self-signed certificate on the **Generate Self-Signed Certificate** page.

^{*2} This button is grayed out after you generate the self-signed certificate on the **Generate Self-Signed Certificate** page.

^{*3} This button is available only when **HTTP-SSL/TLS Communication** is set to **Enable**.

SSL/TLS (Generate Self-Signed Certificate)

Purpose:

To generate a self-signed certificate.

Values:

Generate Self-Signed Certificate	Size of Public Key	Sets the size of public key.
	Issuer	Sets the issuer of the self-signed certificate.
Generate Signed Certificate		Click this button to generate the signed certificate.
Back		Click this button to go back to the previous page.

SSL/TLS (Certificate Details)

Purpose:

To refer to the contents of the certificate or delete the certificate.

Values:

Certificate Details	Category	Displays the category of the device to certificate.
	Issued To	Displays the device to certificate.
	Issuer	Displays the issuer of the self-signed certificate.
	Serial Number	Displays the serial number of the device.
	Size of Public Key	Display the size of public key.
	Valid From	Displays the time the certificate is valid.
	Valid Until	Displays the time the certificate is invalid.
	Status	Displays whether the certificate is valid or not.
	Certificate Purpose	Displays the purpose of certificate.
	Certificate Selection Status	Displays the type of device certificate you selected.
Delete		Click this button to delete the self-signed certificate.
Back		Click this button to go back to the previous page.

IPsec

Purpose:

To specify the Security Architecture settings for Internet Protocol (IPsec) for encrypted communication to the printer.

Values:

IPsec Settings	Protocol	Select the check box to enable the protocol.
	IKE	Sets IKE authentication. IKE is fixed to Pre-Shared Key .
	Pre-Shared Key	Sets a shared key. Up to 255 alphanumeric characters, periods, and hyphens can be used.
	Re-enter Pre-Shared Key	Enters the shared key again to confirm it.
	IKE SA Lifetime	Sets the lifetime for IKE SA from 5 to 28,800 minutes.
	IPsec SA Lifetime	Sets the lifetime for IPsec SA from 5 to 2,880 minutes.
	DH Group	Sets the DH group.
	PFS	Select the check box to enable the PFS setting.
	Remote peers IPv4 address	Sets the IP address to connect to.
	Remote peers IPv6 address	Sets the IP address to connect to.
	Non IPsec communication policy	Allows communication with a device which does not support IPsec.



NOTE: If IPsec is enabled with incorrect settings, you must disable it using the **Reset IPsec** menu on the operator panel.

802.1x

Purpose:

To specify the settings for IEEE 802.1x authentication for encrypted communication to the printer.

Values:

Configure 802.1x	Enable IEEE 802.1x	Select the check box to enable IEEE 802.1x authentication.
	Authentication Method	EAP-MD5 EAP-MS-CHAPv2 PEAP/MS-CHAPv2
	Login Name: (Device Name)	Sets the login name (device name) for IEEE 802.1x authentication using up to 128 alphanumeric characters.
	Password	Sets the login password for IEEE 802.1x authentication using up to 128 alphanumeric characters.
	Re-enter Password	Confirms the set login password.

IP Filter (IPv4)

Purpose:

To specify the IP address and subnet mask to be permitted or denied access to the printer.

Values:

Access List	Address	Sets the IP addresses that are permitted or denied access to the printer. Enter a numeric value between 0 and 255 in each field.
	Address Mask	Sets the subnet mask that are permitted or denied access to the printer. Enter a numeric value between 0 and 255 in each field.
	Active Mode	Reject Permit Disabled
		Rejects printing from specified network address. Permits printing from specified network address. Disables the IP Filter feature for the specified IP address.

Copy Printer Settings

The **Copy Printer Settings** menu includes the **Copy Printer Settings** and **Copy Printer Settings Report** pages.

Copy Printer Settings

Purpose:

To copy the printer settings to one or more of the same model of the printer.

To copy the settings to another printer, specify the IP address and password of the printer to which the settings are copied in the **IP Address** text box and **Password** text box. Then, click the **Copy the settings to the Host in the above list** button. Copying the settings is complete. The connection time-out period is 60 seconds. After that, you can check whether the settings were copied to this page. And you need to check the **Copy the settings to the Host in the above list and reboot the printer** menu of the **Dell Printer Configuration Web Tool** in the destination printer to verify if the settings were actually copied or not.

If the settings can be copied but the printer configuration is different, the settings of only the same items are copied. Printer settings are simultaneously copied to printers of up to 10 IP addresses.



NOTE: You cannot copy the Address Book when the destination printer has a fax job.

Copy Printer Settings Report

Purpose:

To verify whether the printer setting is copied to other printers successfully.



NOTE: The history is cleared by turning off the printer.

Print Volume

The **Printer Volume** menu includes the **Print Volume** and **Dell ColorTrack** pages.

Print Volume

Purpose:

To verify the number of printed pages. This page can also be displayed by clicking **Print Volume** in the left frame.

Values:

Printer Page Count	Displays the total number of pages printed since the printer was shipped from the factory.
Paper Used	Displays the number of pages printed for each paper size.

Dell ColorTrack

Purpose:

To specify which users have access to color printing and to limit print volume per user.

Values:

ColorTrack Mode	Sets whether to enable the ColorTrack mode, which specifies who has access to color printing.
No Account User Print	Sets whether to permit the printing of data without authentication information. To permit the printing for non-account user, set to On .
ColorTrack Error Report	Sets whether to automatically print error-related information if printing with ColorTrack results in an error.
User Registration *1	Click Edit User Registration to edit print user registrations.

*1 This item is available only when **ColorTrack Mode** is set to **On**.

Edit Print User Registration - List

Purpose:

To edit the print meter setting for each user.

Values:

User No. List to:	Selecting each button displays a list of print meter settings for the group of user registration numbers indicated on the button.
No.	Displays the user registration number.
User Name	Displays the user name. (Not in Use) is displayed in User Name when there is no registration.

MonoCount (Limit)	Displays the total number of monochrome pages printed to date and the maximum number of monochrome pages the user is permitted to print.
ColorCount (Limit)	Displays the total number of color pages printed to date and the maximum number of color pages the user is permitted to print.
Delete	Deletes the entry for the selected user registration number.
Confirm / Change	Displays a dialog box where you can edit the entry for the selected user registration number.
Create	Displays a dialog box where you can create a new entry under the selected user registration number.

Print User Settings (Confirm/Change, Create)

Purpose:

To view or edit the user entries on the **Edit Print User Registration** page, or create a new entry. The following items are in the dialog box that appears when you click the **Confirm/Change** or **Create** button on the **Edit Print User Registration** page.

Values:

User Registration No.	Displays the selected user registration number.
Delete User^{*1}	Click this button to display the Print User Settings - Delete page to delete the user from registration.
User Name	Allows you to view or edit the name of the user registered under the selected user registration number, or enter a user name for the new entry.
Password	Displays the password associated with the user name in asterisks, or allows you to enter a password for the new entry.
Re-enter Password	Confirms the set password.
Color Mode Limitation	Sets whether to permit only monochrome printing or both color and monochrome printing.
Upper Limit for Color Print	Sets the maximum number of color pages the user is permitted to print.
Cumulative Color Page Count	Displays the total number of color pages printed to date.

Upper Limit for Monochrome Print	Sets the maximum number of monochrome pages the user is permitted to print.
Cumulative Monochrome Page Count	Displays the total number of monochrome pages printed to date.
Apply New Settings	Click this button to apply the new settings.
Restore Settings	Click this button to restore the previous settings.
Back	Click this button to return to the Edit Print User Registration - List page.
*1 This item is available only when you click the Confirm / Change button.	

Print User Settings (Delete)

Purpose:

To delete the user entries registered on the **Edit Print User Registration** page. The following items are in the dialog box that appears when you click the **Delete** button on the **Edit Print User Registration** page.

Values:

User Registration No.	Displays the selected user registration number.
User Name	Displays the name of the user registered under the user registration number.
Apply New Settings	Click this button to apply the new settings.
Back	Click this button to return to the Edit Print User Registration page.

Address Book

The **Address Book** menu includes the **E-Mail Address**, **Server Address**, and **Phone Book** pages.

E-Mail Address	E-Mail Address	Allows you to view, edit, or create e-mail address entries.
	E-Mail Group	Allows you to view, edit, or create e-mail group entries.
	Default Setup	Allows you to view, edit, or set the default e-mail subject and message.
Server Address	Server Address	Allows you to view, edit, or create server address entries.
Phone Book	FAX Speed Dial	Allows you to view, edit, or create speed dial entries.
	FAX Group	Allows you to view, edit, or create fax group entries.

E-Mail Address

The **E-mail Address** page includes the following subpages.

E-Mail Address	Allows you to view, edit, or create e-mail address entries.
E-Mail Group	Allows you to view, edit, or create e-mail group entries.
Default Setup	Allows you to view, edit, or set the default e-mail subject and message.

E-Mail Address - Top Page

Purpose:

To view the e-mail address entries registered on the **E-Mail Address** page.

Values:

Address List to:	Selecting each button displays a list of entries for the group of user IDs indicated on the button.
ID	Displays the user ID.
Name	Displays the user name. (Not in Use) is displayed in Name when there is no registration.
Address	Displays the e-mail address of the user.
Delete	Deletes the entry for the selected user ID.

Confirm / Change	Displays a dialog box where you can edit the entry of the selected user ID.
Create	Displays a dialog box where you can create a new entry under the selected user ID.

E-Mail Address (Confirm/Change, Create)

Purpose:

To view or edit the e-mail address entries on the **E-Mail Address** page, or create a new entry. The following items are in the dialog box that appears when you click the **Confirm/Change** or **Create** button on the **E-mail Address** top page.

Values:

ID	Displays the selected user ID.
Name	Allows you to view or edit the name of the user registered under the user ID, or enter a name for the new entry.
Address	Allows you to view or edit the e-mail address of the user, or enter an e-mail address for the new entry.
Delete ^{*1}	Click this button to delete the selected user.
Apply New Settings	Click this button to apply the new settings.
Restore Settings	Click this button to restore the previous settings.
Back	Click this button to return to the top page.
^{*1} This item is available only when you click the Confirm / Change button.	

E-Mail Address (Delete)

Purpose:

To delete the e-mail address entries registered on the **E-Mail Address** page. The following items are in the dialog box that appears when you click the **Delete** button on the **E-mail Address** top page.

Values:

ID	Displays the selected user ID.
-----------	--------------------------------

Name	Displays the name of the of the user registered under the selected user ID.
Address	Displays the e-mail address of the user.
Apply New Settings	Click this button to apply the new settings.
Back	Click this button to return to the top page.

E-Mail Group - Top Page

Purpose:

To view the e-mail address entries registered on the **E-Mail Group** page.

Values:

Group ID	Displays the group ID.
Name	Displays the assigned group name. (Not in Use) is displayed in Name when there is no registration.
Delete	Deletes the entry for the selected group ID.
Confirm / Change	Displays a dialog box where you can edit the entry for the selected group ID.
Create	Displays a dialog box where you can create a new entry under the selected group ID.

E-Mail Group (Confirm/Change, Create)

Purpose:

To view or edit the e-mail address group entries on the **E-Mail Group** page, or create a new entry. The following items are in the dialog box that appears when you click the **Confirm/Change** or **Create** button on the **E-Mail Group** top page.

Values:

E-Mail Group	ID	Displays the selected group ID.
	Name	Allows you to view or edit the name assigned for the group ID, or enter a new group name.
	Delete ^{*1}	Click this button to delete the current entry.

E-Mail Address Address List to:	Selecting each button displays a list of entries for the group of IDs indicated on the button.
ID	Displays the user ID. Select the check box on the left to create the group.
Name	Displays the user name. (Not in Use) is displayed in Name when there is no registration.
Address	Allows you to view or edit the e-mail address of an entry registered under the selected user ID, or enter an e-mail address for the new entry.
Apply New Settings	Click this button to apply the new settings.
Restore Settings	Click this button to restore the previous settings.
Back	Click this button to return to the top page.

*1 This item is available only when you click the **Confirm / Change** button.

E-Mail Group (Delete)

Purpose:

To delete the e-mail group entries registered on the **E-Mail Group** page. The following items are in the dialog box that appears when you click the **Delete** button on the **E-mail Group** top page.

Values:

ID	Displays the selected group ID.
Name	Displays the name assigned for the group ID.
Apply New Settings	Click this button to apply the new settings.
Back	Click this button to return to the top page.

Default Setup

Purpose:

To set the default e-mail subject and message.

Values:

Default Subject	Allows you to enter the default e-mail subject.
Body Text	Allows you to enter the default e-mail message.
Apply New Settings	Click this button to apply the new settings.
Restore Settings	Click this button to restore the previous settings.

Server Address

Server Address - Top Page

Purpose:

To view the server address entries registered on the **Server Address** page.

Values:

Address List to:	Selecting each button displays a list of entries for the group of IDs indicated on the button.
ID	Displays the server ID.
Name	Displays the file directory name. (Not in Use) is displayed in Name when there is no registration.
Server Address	Displays the address of the file directory.
Delete	Deletes the entry for the selected server ID.
Confirm / Change	Displays a dialog box where you can edit the entry for the selected server ID.
Create	Displays a dialog box where you can create a new entry under the selected server ID.

Server Address (Confirm/Change, Create)

Purpose:

To view or edit the server address entries on the **Server Address** page, or create a new entry. The following items are in the dialog box that appears when you click the **Confirm / Change** or **Create** button on the **Server Address** top page.

Values:

ID	Displays the selected server ID.
Name	Allows you to view or change the server name assigned to the server ID, or enter a new server name.
Server Type	Allows you to view the server type if you click the Confirm / Change button. Allows you to edit the server type if you click the Create button.
FTP^{*1}	Select this to store scanned documents on a server via the FTP protocol.
SMB^{*1}	Select this to store scanned documents on a computer via the Server Message Block (SMB) protocol.
Server Address	Allows you to view or edit the server address registered under the server ID, or enter a new server address.
Share Name^{*2}	Allows you to view or edit the assigned shared name, or enter a new shared name, when Server Type is set to SMB .
Server Path	Allows you to view or edit the assigned server path, or enter a new path.
Server Port Number	Allows you to view or edit the assigned server port number, or enter a new port number. If you leave the text box blank, the default port number (FTP: 21, SMB: 139) will be used.
Login Name	Allows you to view or edit the login name that is required to access the selected protocol, or enter a new login name.
Login Password	Allows you to view or edit the password that is required to access the selected protocol, or enter a new password.
Re-enter Password	Confirms the set password.
Delete^{*3}	Click this button to delete the current entry.
Apply New Settings	Click this button to apply the new settings.
Restore Settings	Click this button to restore the previous settings.
Back	Click this button to return to the top page.

*1 You can edit this item only when you click the **Create** button.

*2 This item is available only when **Server Type** is set to **SMB**.

*3 This item is available only when you click the **Confirm / Change** button.

Server Address (Delete)

Purpose:

To delete the server address entries registered on the **Server Address** page. The following items are in the dialog box that appears when you click the **Delete** button on the **Server Address** top page.

Values:

ID	Displays the selected server ID.
Name	Displays the name assigned for the server ID.
Server Address	Displays the server address registered under the server ID.
Apply New Settings	Click this button to apply the new settings.
Back	Click this button to return to the top page.

Phone Book

The **Phone Book** page includes the following subpages.

FAX Speed Dial Allows you to view, edit, or create speed dial entries.

FAX Group Allows you to view, edit, or create fax group entries.

FAX Speed Dial - Top Page

Purpose:

To view the fax number entries registered on the **FAX Speed Dial** page.

Values:

Speed Dial List to: Selecting each button displays a list of entries for the group of speed dial codes indicated on the button.

Speed Dial Displays the speed dial ID.

Name	Displays the assigned name for a speed dial ID.
Phone Number	Displays the speed dial code. IDs without an entry show (Not in Use) in the Name column.
Delete	Deletes the entry for the selected speed dial code.
Confirm / Change	Displays a dialog box where you can edit the entry for the selected speed dial code.
Create	Displays a dialog box where you can create a new entry under the selected speed dial code.

FAX Speed Dial (Confirm/Change, Create)

Purpose:

To view or edit the speed dial entries on the **FAX Speed Dial** page, or create a new entry. The following items are in the dialog box that appears when you click the **Confirm / Change** or **Create** button on the **FAX Speed Dial** top page.

Values:

Speed Dial	Displays the selected speed dial code.
Name	Allows you to view or edit the name of an entry registered under the speed dial code, or enter a name for the new entry.
Phone Number	Allows you to view or edit the fax number of an entry registered under the speed dial code, or enter a fax number for the new entry.
Delete ^{*1}	Click this button to delete the entry for the speed dial code. This button is available only on the dialog box for editing an existing entry.
Apply New Settings	Click this button to apply the new settings.
Restore Settings	Click this button to restore the previous settings.
Back	Click this button to return to the top page.

^{*1} This item is available only when you click the **Confirm / Change** button.

FAX Speed Dial (Delete)

Purpose:

To delete the speed dial entries registered on the **FAX Speed Dial** page. The following items are in the dialog box that appears when you click the **Delete** button on the **FAX Speed Dial** top page.

Values:

Speed Dial	Displays the selected speed dial code.
Name	Displays the name registered under the speed dial code.
Phone Number	Displays the fax number registered under the speed dial code.
Apply New Settings	Click this button to apply the new settings.
Back	Click this button to return to the top page.

FAX Group - Top Page

Purpose:

To view the fax group entries registered on the **FAX Group** page.

Values:

ID	Displays a fax group ID.
Name	Displays the assigned group name. (Not in Use) is displayed when there is no registration.
Delete	Deletes the entry for the selected group ID.
Confirm / Change	Displays a dialog box where you can edit the entry for the selected group ID.
Create	Displays a dialog box where you can create a new entry under the selected group ID.

FAX Group (Confirm/Change, Create)

Purpose:

To view or edit the fax number group entries on the **FAX Group** page, or create a new entry. The following items are in the dialog box that appears when you click the **Confirm/Change** or **Create** button on the **FAX Group** top page.

Values:

FAX Group	ID	Displays the selected group ID.
	Name	Allows you to view or edit the name assigned for the group ID, or enter a new group name.
	Delete ^{*1}	Click this button to delete the current entry.
FAX Speed Dial	Speed Dial List to:	Selecting each button displays a list of entries for the group of speed dial codes indicated on the button.
	Speed Dial	Displays the speed dial code. Select the check box on the left to add the speed dial code in the group.
	Name	Displays the name registered for the speed dial code. (Not in Use) is displayed in Name when there is no registration.
	Phone Number	Allows you to view or edit the fax number of an entry registered under the selected speed dial code, or enter a fax number for the new entry.
	Apply New Settings	Click this button to apply the new settings.
	Restore Settings	Click this button to restore the previous settings.
	Back	Click this button to return to the top page.

^{*2} This item is available only when you click the **Confirm / Change** button.

FAX Group (Delete)

Purpose:

To delete the fax number group entries registered on the **FAX Group** page. The following items are in the dialog box that appears when you click the **Delete** button on the **FAX Group** top page.

Values:

ID	Displays the selected group ID.
Name	Displays the name assigned for the group ID.
Apply New Settings	Click this button to apply the new settings.

BackClick this button to return to the top page.

Tray Settings

Use the **Tray Settings** menu to set the paper size and type of paper loaded in the standard 250-sheet tray and the optional 250-sheet feeder.

Values:

Tray 1 Paper Size	Sets the size of paper loaded in the standard 250-sheet tray.
Tray 1 Paper Type	Sets the type of paper loaded in the standard 250-sheet tray.
Tray 1 Custom Size - Y	Sets the length of custom size paper loaded in the standard 250-sheet tray.
Tray 1 Custom Size - X	Sets the width of custom size paper loaded in the standard 250-sheet tray.
Tray 1 Display Popup	Sets whether to display a popup message that prompts the user to set the paper size and type when the paper is loaded in the standard 250-sheet tray.
Tray 2 Paper Size^{*1}	Sets the size of paper loaded in the optional 250-sheet feeder.
Tray 2 Paper Type^{*1}	Sets the type of paper loaded in the optional 250-sheet feeder.
Tray 2 Display Popup^{*1}	Sets whether to display a popup message that prompts the user to set the paper size and type when the paper is loaded in the optional 250-sheet feeder.

^{*1} This item is available only when the optional 250-sheet feeder is installed.

Print Media Guidelines

Print media refers to paper, labels, envelopes, and coated paper among others. Your printer provides high-quality printing on a variety of print media. Selecting the appropriate print media for your printer helps avoid printing troubles. This section describes selecting print media, caring for print media, and loading the print media in the standard 250-sheet tray.

Paper

For the best print quality in color, use 75 g/m² (20 lb) xerographic, grain long paper. For the best print quality in black and white, use 90 g/m² (24 lb) xerographic, grain long paper. It is recommended that you try a sample first before buying large quantities of any print media.

When loading paper, identify the recommended print side on the paper package, and load the paper accordingly. See "Loading Print Media in the Standard 250-Sheet Tray and the Optional 250-Sheet Feeder" and "Loading Print Media in the SSF" for detailed loading instructions.

Paper Characteristics

The following paper characteristics affect print quality and reliability. It is recommended that you follow these guidelines when evaluating new paper stock.

Weight

The tray automatically feeds paper weights from 60 g/m² to 216 g/m² (16 lb to 80 lb bond) grain long. The single sheet feeder automatically feeds paper weights from 60 g/m² to 216 g/m² (16 lb to 80 lb bond) grain long. Paper lighter than 60 g/m² (16 lb) may not feed properly, and could cause paper jams. For best performance, use 75 g/m² (20 lb bond) grain long paper.

Curl

Curl is the tendency of print media to curve at its edges. Excessive curl can cause paper feeding problems. Curl usually occurs after the paper passes through the printer, where it is exposed to high temperatures. Storing paper

unwrapped, even in the paper tray, can contribute to paper curling prior to printing and cause feeding problems regardless of humidity. When printing on curled paper, straighten the paper and then insert it into the single sheet feeder.

Smoothness

The degree of paper smoothness directly affects the print quality. If the paper is too rough, the toner does not fuse on to the paper properly, resulting in poor print quality. If the paper is too smooth, it can cause paper feeding problems. Smoothness between 150 and 250 Sheffield points produces the best print quality.

Moisture Content

The amount of moisture in the paper affects both the print quality and the ability of the printer to feed the paper properly. Leave the paper in its original packaging until you are ready to use it. This limits the exposure of the paper to moisture changes that can degrade its performance.

Grain Direction

Grain refers to the alignment of the paper fibers in a sheet of paper. Grain is either grain long, running the length of the paper, or grain short, running the width of the paper. For 60 g/m² to 135 g/m² (16 lb to 36 lb bond) paper, grain long fibers are recommended. For paper heavier than 135 g/m² (36 lb bond), grain short is preferred.

Fiber Content

Most high-quality xerographic paper is made from 100 % chemically pulped wood. Paper containing fibers such as cotton may lead to degraded paper handling.

Recommended Paper

To ensure the best print quality and feed reliability, use 75 g/m² (20 lb) xerographic paper. Business paper designed for general business use also provides acceptable print quality. Only use paper able to withstand high temperatures without discoloring, bleeding, or releasing hazardous emissions. The laser printing process heats paper to high temperatures. Check with the manufacturer or vendor to determine whether the paper you have chosen is acceptable for laser printers.

It is recommended that you try a sample first before buying large quantities of any print media. When choosing any print media, you should consider the weight, fiber content, and color.

Unacceptable Paper

The following paper types are not recommended for use with the printer:

- Chemically treated paper used to make copies without carbon paper, also known as carbonless paper, carbonless copy paper (CCP), or no carbon required (NCR) paper.
- Preprinted paper with chemicals that may contaminate the printer.
- Preprinted paper that can be affected by the temperature in the fuser.
- Preprinted paper that requires a registration (the precise print location on the page) greater than ± 0.09 inches, such as optical character recognition (OCR) forms.

In some cases, you can adjust registration with your software program to successfully print on these forms.

- Coated paper (erasable bond), synthetic paper, and thermal paper.
- Rough-edged, rough or heavily textured surface paper, or curled paper.
- Recycled paper containing more than 25 % post-consumer waste that does not meet DIN 19 309.
- Multiple-part forms or documents.
- Print quality may deteriorate (blank spaces or blotches may appear in the text) when printing on talc or acid paper.

Selecting Paper

Proper paper selection helps prevent jams and ensures trouble-free printing.

To help avoid jams or poor print quality:

- Always use new, undamaged paper.
- Before loading the paper, identify the recommended print side of the paper. This information is usually indicated on the paper package.
- Do not use paper that you have cut or trimmed.
- Do not mix print media sizes, weights, or types in the same source. This may result in a paper jam.

- Do not remove the tray while printing is in progress.
- Ensure that the paper is properly loaded in the tray.
- Flex the paper back and forth, and then fan them. Straighten the edges of the stack on a level surface.

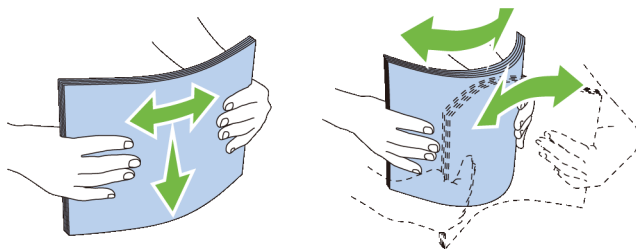

Selecting Pre-Printed Media and Letterheads

When selecting pre-printed and letterhead paper for the printer:

- Use grain long paper for best results.
- Use only forms and letterheads printed using an offset lithographic or engraved printing process.
- Select paper that absorb ink, but does not bleed.
- Avoid paper with rough or heavily textured surfaces.
- Use paper printed with heat-resistant inks designed for use in xerographic copiers. The ink must withstand temperatures of 225 °C (437 °F) without melting or releasing hazardous emissions.
- Use inks that are not affected by the resin in the toner or the silicone in the fuser. Inks that are oxidation-set or oil-based should meet these requirements; latex inks might not. If you are in doubt, contact your paper supplier.

Selecting Pre-Punched Paper

When selecting pre-punched paper for the printer:

- Test paper from several manufacturers before ordering and using large quantities of pre-punched paper.
- Paper should be punched at the paper manufacturer and not drilled into paper already packaged in a ream. Drilled paper can cause jams when multiple sheets feed through the printer. This may result in a paper jam.

- Pre-punched paper can include more paper dust than standard paper. Your printer may require more frequent cleaning and feed reliability may not be as good as standard paper.
- Weight guidelines for pre-punched paper are the same as non-punched paper.

Printing on a Letterhead (Pre-Printed and Pre-Punched Paper)

Check with the manufacturer or vendor to determine whether the pre-printed letterhead that you have selected is acceptable for laser printers.

Page orientation is important when printing on pre-printed paper such as letterhead and pre-punched paper. The following table shows the orientation when loading letterheads in the tray or feeders. For other pre-printed and pre-punched paper, load the paper by reference to the following table.

Print media source	Print side	Page orientation
Standard 250-sheet tray and Optional 250-sheet feeder	Dell 2155cn Multifunction Color Printer Face up	Letterhead enters the printer last

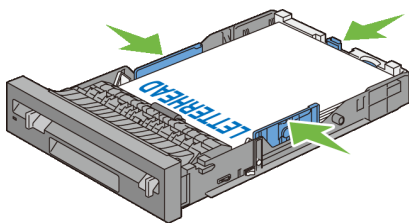

Dell 2155cdn Multifunction Color Printer Face down	Letterhead enters the printer first
---	-------------------------------------

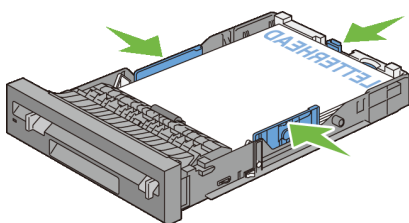

NOTE: Set Letterhead Duplex Mode to Enable and Paper Type to Letterhead, Preprinted, or Prepunched from the operator panel or the printer driver even when you print on a single side of letterhead, pre-printed, or prepunched paper.

Print media source	Print side	Page orientation
Single sheet feeder (SSF)	Face down	Letterhead enters the printer first

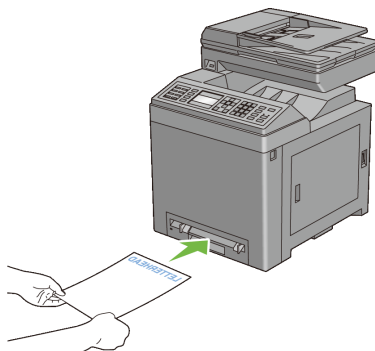

Envelopes

Depending on the envelopes, it is possible to expect variable levels of wrinkling. It is recommended that you try a sample first before buying large quantities of any print media. See "Loading Envelopes in the Standard 250-Sheet Tray and the Optional 250-Sheet Feeder" or "Loading an Envelope in the SSF" for instructions on loading an envelope.

When printing on envelopes:

- Use only high-quality envelopes that are designed for use in laser printers.
- Set the print media source to the single sheet feeder or the standard 250-sheet tray. Set the paper type to **Envelope**, and select the correct size of envelope from the printer driver.
- Use envelopes made from 75 g/m² (20 lb bond) paper. You can use up to 105 g/m² (28 lb bond) weight for the envelope feeder as long as the cotton content is 25 % or less. Envelopes with 100 % cotton content must not exceed 90 g/m² (24 lb bond) weight.
- Use only freshly unpackaged, undamaged envelopes.
- Use envelopes that can withstand temperatures of 205 °C (401 °F) without sealing, excessive curling, wrinkling, or releasing hazardous emissions. If you have any doubts about the envelopes you are considering, check with the envelope supplier.

- Adjust the guide to fit the width of the envelopes.
- To load an envelope into the single sheet feeder, insert the envelope with the flaps closed and the short-edge of the envelope facing into the printer. The print side must be facing down.
- See "Loading Envelopes in the Standard 250-Sheet Tray and the Optional 250-Sheet Feeder" or "Loading an Envelope in the SSF" for instructions on loading an envelope.
- Use one envelope size during a print job.
- Ensure that the humidity is low because high humidity (more than 60 %) and the high printing temperatures may seal the envelopes.
- For best performance, do not use envelopes that:
 - Have excessive curl or twist
 - Are stuck together or damaged in any way
 - Contain windows, holes, perforations, cutouts, or embossing
 - Use metal clasps, string ties, or metal folding bars
 - Have an interlocking design
 - Have postage stamps attached
 - Have any exposed adhesive when the flap is in the sealed or closed position
 - Have nicked edges or bent corners
 - Have rough, cockle, or laid finishes

Labels

Your printer can print on many labels designed only for use with laser printers.

When selecting labels:

- Label adhesives, face sheet (printable stock), and topcoats must be able to withstand temperatures of 205 °C (401 °F) and pressure of 25 pounds per square inch (psi).
- Use labels that can be without sealing, excessive curling, wrinkling, or releasing hazardous emissions.
- Do not use label sheets with a slick backing material.

 **NOTICE:** Before buying large quantities of any print media, it is recommended that you try a sample first.

When printing on labels:

- Use labels that can withstand temperatures of 205 °C (401 °F) without sealing, excessive curling, wrinkling, or releasing hazardous emissions.
- Set the paper type to **Label** from the printer driver.
- Use "Standard Tray" for label.
- Do not print through "Single Sheet Feeder" for label.
- Do not load labels together with paper in the same tray.
- Do not print within 1 mm (0.04 inches) of the die-cut.
- Do not print within 1 mm (0.04 inches) of the edge of the label, of the perforations, or between die-cuts of the label.
- Do not print a label through the printer more than once.
- Portrait orientation is preferred, especially when printing bar codes.
- Do not use labels that have exposed adhesive.
- Use full label sheets. Partial sheets may cause labels to peel off during printing, resulting in a jam.
- Do not use label sheets that have adhesive to the edge of the sheet. It is recommended that zone coating of the adhesive is done at least 1 mm (0.04 inches) away from edges. Adhesive material contaminates your printer and could void your warranty.

 **CAUTION:** Otherwise the printer occur in a jam and contaminate your printer and your cartridges with adhesive. As a result, could void your printer and cartridge warranties.

Storing Print Media

For proper print media storage, the following guidelines will help to avoid media feeding problems and uneven print quality.

- Store print media in an environment where the temperature is approximately 21 °C (70 °F) and the relative humidity is 40 %.
- Store cartons of print media on a pallet or shelf, rather than directly on the floor.

- If you store individual packages of print media out of the original carton, ensure that they rest on a flat surface so that the edges do not buckle or curl.
- Do not place anything on top of the print media packages.

Identifying Print Media and Specifications

The following tables show print media information.

Supported Paper Sizes

Paper size	Single sheet feeder		Standard 250-sheet tray		Optional 250-sheet feeder		Duplexer
	Side 1	Side 2	Side 1	Side 2	Side 1	Side 2	
A4 (210 x 297 mm)	Y	Y	Y	Y	Y	Y	Y
B5 (182 x 257 mm)	Y	Y	Y	Y	Y	Y	N
A5 (148 x 210 mm)	Y	Y	Y	Y	Y	Y	N
Letter (8.5 x 11 in)	Y	Y	Y	Y	Y	Y	Y
Folio (8.5 x 13 in)	Y	Y	Y	Y	Y	Y	Y
Legal (8.5 x 14 in)	Y	Y	Y	Y	Y	Y	Y
Executive (7.25 x 10.5 in)	Y	Y	Y	Y	Y	Y	N
Envelope #10 (4.125 x 9.5 in)	Y	N	Y	N	N	N	N
Monarch (3.875 x 7.5 in)	Y ^{*2}	N	Y	N	N	N	N
DL (110 x 220mm)	Y ^{*2}	N	Y	N	N	N	N
C5 (162 x 229mm)	Y	N	Y	N	N	N	N
Custom ^{*1}	Y	Y	Y	N	N	N	N

*1: Custom: width: 76.2 mm (3.0 inch) to 215.9 mm (8.5 inch)
length: 127.0 mm (5.0 inch) to 355.6 mm (14.00 inch)

*2: Monarch LEF and DL LEF are not available.

Supported Paper Types

Paper type		Single sheet feeder		Standard 250-sheet tray		Optional 250-sheet feeder		Duplexer	
		Side 1	Side 2	Side 1	Side 2	Side 1	Side 2	Side 1	Side 2
Plain	Light	Y	Y	Y	Y	Y	Y	Y	N
	Normal	Y	Y	Y	Y	Y	Y	Y	N
	Thick	Y	Y	Y	Y	Y	Y	Y	N
Covers	Normal	Y	-	Y	-	N	-	N	-
	Thick	Y	-	Y	-	N	-	N	-
Coated	Normal	Y	-	N	-	N	-	N	-
	Thick	Y	-	N	-	N	-	N	-
Label	Normal	N	-	Y	-	N	-	N	-
	Thick	N	-	Y	-	N	-	N	-
Envelope		Y	-	Y	-	N	-	N	-
Recycled		Y	Y	Y	Y	Y	Y	Y	N
Letterhead		Y	-	Y	-	Y	-	Y	-
Preprinted		Y	-	Y	-	Y	-	Y	-
Prepunched		Y	-	Y	-	Y	-	Y	-
Color		Y	Y	Y	Y	Y	Y	Y	N



NOTE: For Plain and Label paper, you can set the paper density by selecting the Paper Density (Light or Normal) under Printer Maintenance from the operator panel, Tool Box, or Dell Configuration Web Tool. Once you set the Paper Density settings, the printer uses the settings for Plain and Label paper.

Paper Type Specifications

Paper type	Weight (g/m ²)	Remarks
Plain	60–90	-
Plain Thick	80/90–105	-
Recycled	60–105	-

Paper type	Weight (g/m ²)	Remarks
Labels	-	Inkjet printer paper cannot be used.
Covers	106–163	-
Covers Thick	164–216	-
Envelope	-	-
Coated	106–163	Inkjet printer paper cannot be used.
Coated Thick	164–216	Inkjet printer paper cannot be used.
Letterhead	-	-
Preprinted	64	-
Prepunched	64	-
Color	64	-

Loading Print Media

Loading print media properly helps prevent jams and ensures trouble-free printing.

Before loading any print media, identify the recommended print side of the print media. This information is usually indicated on the print media package.

Capacity

The standard 250-sheet tray and optional 250-sheet feeder can hold:

- 250 sheets of the standard paper.

The SSF can hold:

- 1 sheet of the standard paper.

Print Media Dimensions

The maximum dimensions of print media that the standard 250-sheet tray, optional 250-sheet feeder, and SSF can handle are:

- Width — 76.2 mm (3.00 inches) to 215.9 mm (8.5 inches)
- Length — 127 mm (5.00 inches) to 355.6 mm (14.00 inches)

Loading Print Media in the Standard 250-Sheet Tray and the Optional 250-Sheet Feeder



NOTE: To avoid paper jams, do not remove the tray while printing is in progress.



NOTE: Use only laser print media. Do not use ink jet paper in the printer.

- 1 Pull the tray out of the printer about 200 mm. Hold the tray with both hands, and remove it from the printer.

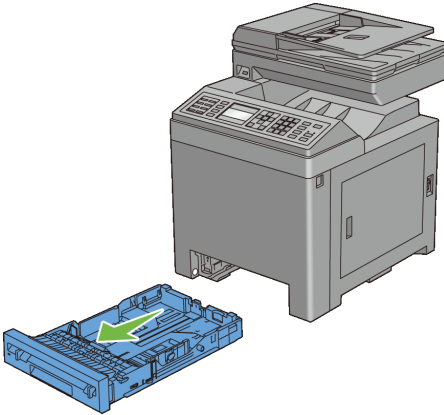

- 2 Adjust the paper guides.

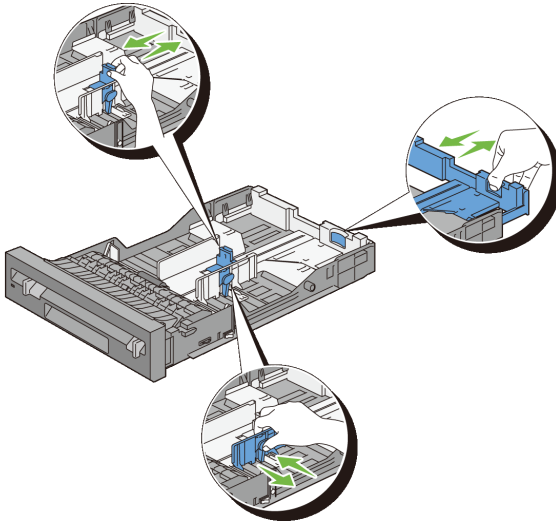

NOTE: Extend the rear side of the tray when you load Legal size paper.

- 3 Before loading the print media, flex the sheets and fan them. Straighten the edges of the stack on a level surface.

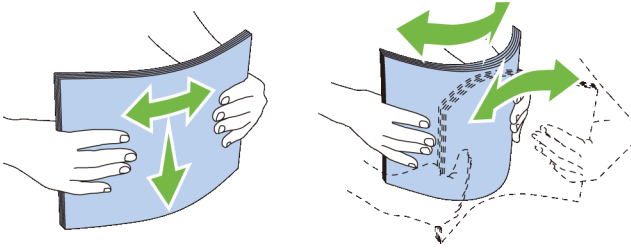

- 4 Load the print media into the tray with the recommended print side facing up.

 **NOTE:** Do not exceed the maximum fill line in the tray. Overfilling the tray may cause paper jams.



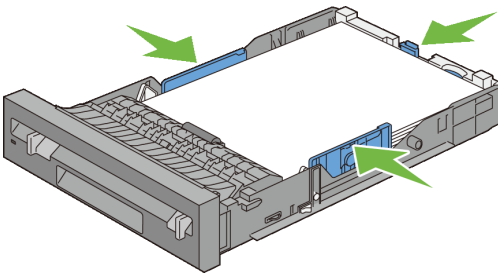



- 5 Align the width guides against the edges of the paper.

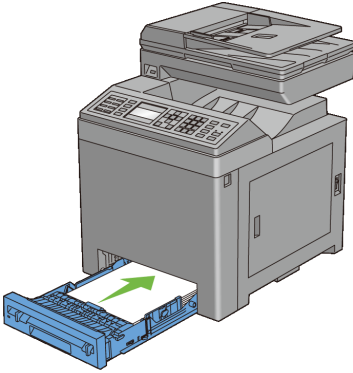

 **NOTE:** When loading user-specified print media, adjust the width guides and slide the extendable part of the tray by pinching the length guide and sliding it until it rests lightly against the edge of the paper.

- 6 After confirming that the guides are securely adjusted, insert the tray into the printer.



- 7 On the operator panel, press  or  button until the desired paper size is highlighted, and then press the  (Set) button.
- 8 Press  or  button until the desired paper type is highlighted, and then press the  (Set) button.

Loading Envelopes in the Standard 250-Sheet Tray and the Optional 250-Sheet Feeder

Use the following guidelines when loading envelopes in the standard 250-sheet tray and optional 250-sheet feeder:

-  **NOTE:** If you do not load envelopes in the standard 250-sheet tray and optional 250-sheet feeder right after they have been removed from the packaging, they may bulge. To avoid jams, flatten them as shown below before loading the envelopes in the tray.

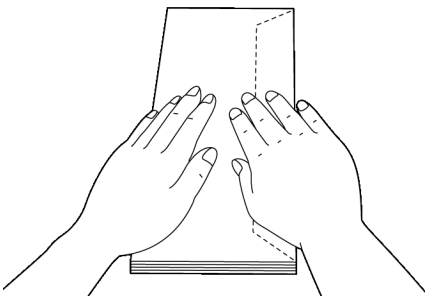

Envelope #10

Load the envelopes short edge feed with the flaps closed and the print side up. Ensure that the flaps come at the right when you face towards the printer.

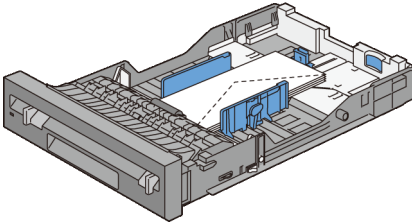

Monarch or DL

The Monarch or DL envelopes can be loaded in one of the following ways:
Load the envelopes short edge feed with the flaps closed and the print side up. Ensure that the flaps come at the right when you face towards the printer.

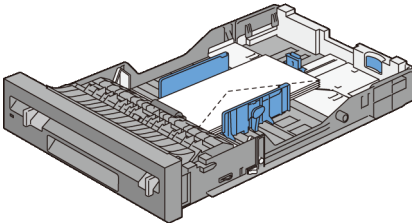

OR

Load the envelopes long edge feed with the flaps open and the print side up. Ensure that the flaps come at the top when you face towards the printer.

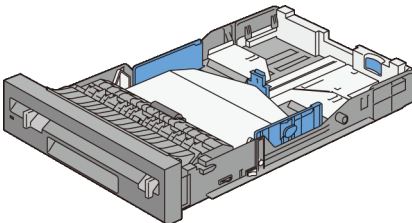

C5

Load the envelopes short edge feed with the flaps closed and the print side up. Ensure that the flaps come at the bottom when you face towards the printer.

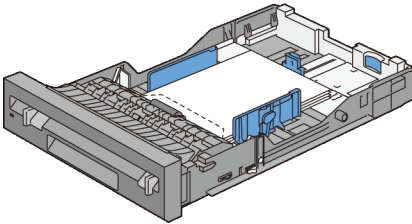

Loading Letterhead (Pre-Printed and Pre-Punched Paper)

When using the standard 250-sheet tray and optional 250-sheet feeder, the pre-printed paper such as letterhead and pre-punched paper enter the printer with the print side facing up for Dell 2155cn Multifunction Color Printer. As for Dell 2155cdn Multifunction Color Printer, the pre-printed paper such as letterhead and pre-punched paper enter the printer with the print side facing down as shown below.



NOTE: For Dell 2155cdn Multifunction Color Printer, set *Letterhead Duplex Mode* to *Enable* and *Paper Type* to *Letterhead, Preprinted, or Prepunched* from the operator panel or the printer driver even when you print on a single side of letterhead, pre-printed, or pre-punched paper.

When using the single sheet feeder, the pre-printed paper such as letterhead enters the printer first with the print side facing down.

The following table shows the orientation when loading letterheads in the tray or feeders. For other pre-printed and pre-punched paper, load the paper by reference to the following table.

Print media source	Print side	Page orientation
Standard 250-sheet tray and optional 250-sheet feeder	Dell 2155cn Multifunction Color Printer Face up	Letterhead enters the printer last

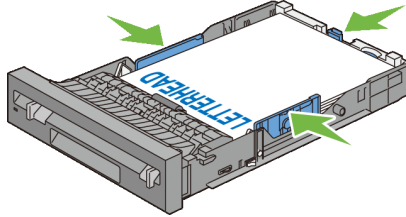

Dell 2155cdn Multifunction Color Printer	Face down	Letterhead enters the printer first
--	-----------	-------------------------------------

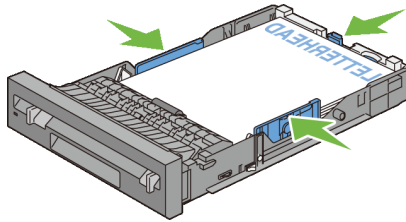

NOTE: Set Letterhead Duplex Mode to Enable and Paper Type to Letterhead, Preprinted, or Prepunched from the operator panel or the printer driver even when you print on a single side of letterhead, pre-printed, or prepunched paper.

Print media source	Print side	Page orientation
Single sheet feeder (SSF)	Face down	Letterhead enters the printer first

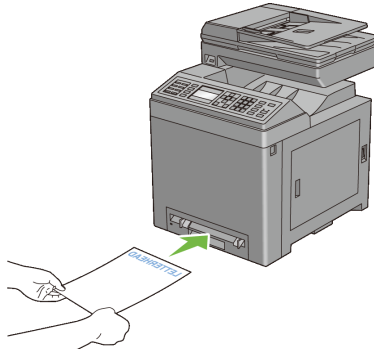



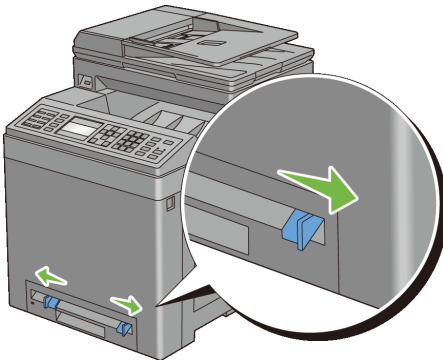

Loading Print Media in the SSF

- 1 Adjust the width guides to the print media's width.

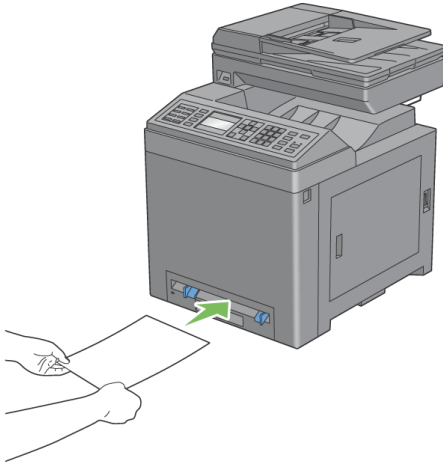

- 2 Hold both sides of the print media facing down close to the single sheet feeder, and push it 8 cm to 9 cm (4 inches) into the printer until it automatically feeds.





-  **NOTE:** Do not force the print media into the single sheet feeder.
-  **NOTE:** Load letterhead face-down, with the top of the sheet entering the printer first.
-  **NOTE:** If you experience problems with paper feed, turn the paper around.

Loading an Envelope in the SSF

Envelope #10, Monarch, or DL

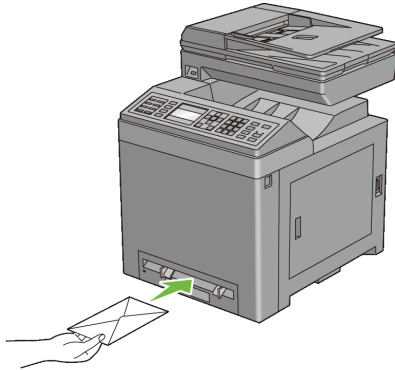
To load an envelope into the single sheet feeder, insert the envelope short edge feed with the flap closed and the print side down. Ensure that the flap comes at the right when you face towards the printer.



 **NOTICE:** Never use envelopes with windows, coated linings, or self-stick adhesives. These lead to paper jams and can cause damage to the printer.

 **NOTE:** Ensure that you load an envelope with the flap completely closed.

 **NOTE:** Insert an envelope with the flap side face up and with the stamp area on the top right side.

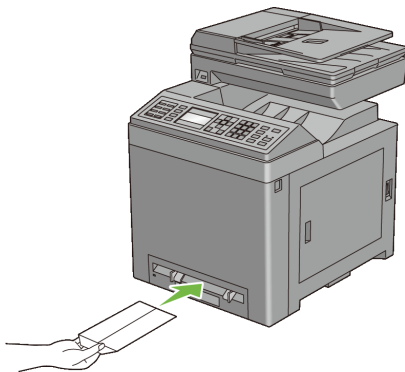

C5

To load an envelope into the single sheet feeder, insert the envelope short edge feed with the flap open and the print side down. Ensure that the flap comes at the bottom when you face towards the printer.

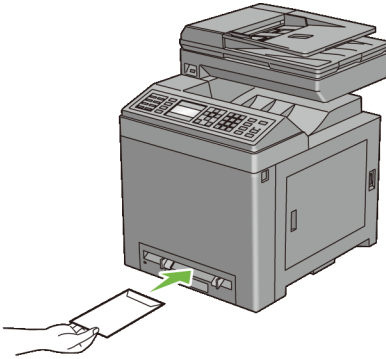

OR



-  **NOTICE:** Never use envelopes with windows, coated linings, or self-stick adhesives. These lead to paper jams and can cause damage to the printer.
-  **NOTE:** Ensure that you load an envelope with the flap completely opened.
-  **NOTE:** Insert an envelope with the flap side face up and with the stamp area on the bottom right side.

Using the SSF

- Load only one size and type of print media during a single print job.
- To achieve the best possible print quality, use only high-quality print media that is designed for use in laser printer. For more guidelines on print media, see "Print Media Guidelines."
- Do not add or remove print media when the printer is printing from the SSF. This may result in a paper jam.
- Print media should be loaded with the recommended print side down and the top of the print media going into the SSF first.
- Do not place objects on the SSF. Also, avoid pressing down or apply excessive force on it.
- The icons on the SSF show how to load the SSF with paper, and how to turn an envelope for printing.

Linking Trays

The printer automatically links the trays when you load the same size and type of print media in them. The first tray will be utilized until the media runs out after which the next tray will be used.

 **NOTE:** The print media should be the same size and type in each tray. The SSF cannot be linked to any of the tray sources.

After loading the selected trays with the same size and type of print media, select the Paper Type setting in the Tray Settings component for each source (tray).

To disable tray linking change the Paper type in one of the sources (trays) to a unique value.

 **NOTE:** If different types of print media of the same size are loaded in each tray, the printer will automatically link them if the paper type is not specified in the printer driver properties/preferences.

Operator Panel

Using the Operator Panel Buttons

The operator panel has a 4-line by 28-character liquid crystal display (LCD), light-emitting diodes (LED), control buttons, and numeric keypad, which allow you to control the printer.



NOTE: The images used and procedures described in this manual are those of Dell™ 2155cdn Multifunction Color Printer.

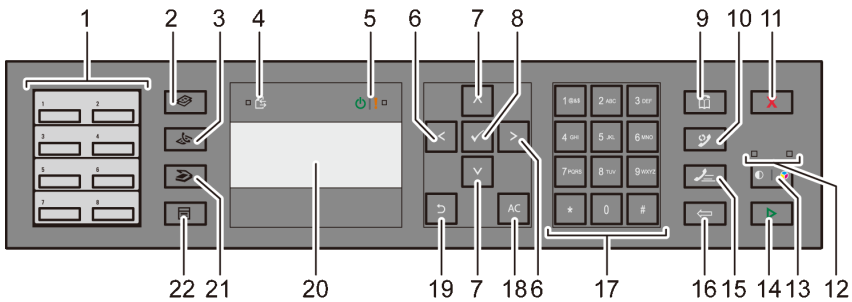

1 One Touch Dial button

- Calls up the stored Fax number registered in the Phone Book. The first eight fax numbers in the Phone Book are assigned to the buttons in row order, starting from the left top corner.

2 (Copy) button

- Moves to the top level of the Copy menu.











3 (Fax) button







- Moves to the top level of the Fax menu.

4 Data LED

- Lights up for incoming, outgoing, or pending Fax jobs.

5 Ready / Error LED







- Lights up when the printer is ready. (Ready LED)
 - Lights up when the printer has an error. (Error LED)
- 6  button
- Moves a cursor or highlight right or left.
- 7  button
- Moves a cursor or highlight up or down.
- 8  **(Set)** button
- Confirms the entry of values.
- 9  **(Contacts)** button
- Moves to the `Address Book` menu for the Fax and Scan services.
- 10  **(Redial / Pause)** button
- Re-dials a telephone number.
 - Inserts a pause into a telephone number.
- 11  **(Cancel)** button
- Cancels the current processing or pending job.
- 12 B&W / Color LED
- Lights up to indicate which color mode is selected.
- 13  **(Color Mode)** button
- Switches the color mode.
- 14  **(Start)** button
- Starts a job.
- 15  **(Speed Dial)** button
- Calls up a stored telephone number.
- 16  **(Backspace)** button
- Deletes characters and numbers.
- 17 Numeric keypad
- Enters characters and numbers.
- 18 **AC (All Clear)** button
- Resets the current setting, and returns to the top menu.

- 19  (**Back**) button
- Returns to the previous screen.
- 20 LCD panel
- Displays various settings, instructions, and error messages.
- 21  (**Scan**) button
- Moves to the top level of the **Scan** menu.
- 22  (**Menu**) button
- Moves to the top level of the **Print from USB Memory**, **Job Status**, and **System** menus.
-  **NOTE:** Moving to a different menu or returning to a previous screen cancels the current entry or setting. Make sure to press the  (**Set**) button to save the current entry or setting.
-  **NOTE:** For details on how to use the numeric keypad to enter alphanumeric characters, see "Using the Numeric Keypad to Enter Characters."

Printing a Panel Settings Page

The panel settings page shows current settings for the operator panel menus.

When Using the Operator Panel

- 1 Press the  (**Menu**) button.
- 2 Press  button until **System Setup** is highlighted, and then press the  (**Set**) button.
- 3 Ensure that **Report/List** is highlighted, and then press the  (**Set**) button.
- 4 Press  button until **Panel Settings** is highlighted, and then press the  (**Set**) button.

The panel settings page is printed.

When Using the Tool Box

-  **NOTE:**
- 1 Click **Start**→ **All Programs**→ **Dell Printers**→ **Dell 2155 Multifunction Color Printer**→ **Tool Box**.



NOTE: The **Select Printer** window appears in this step when multiple printer drivers are installed on your computer. In this case, click the name of this printer listed in **Printer Names**, and then click **Ok**.

The **Tool Box** opens.

- 2 Ensure that the **Printer Settings Reports** tab is open.
- 3 Select **Reports** from the list at the left side of the page.

The **Reports** page appears.

- 4 Click the **Panel Settings** button.

The panel settings page is printed.

Printing, Copying, Scanning, and Faxing

Printing

This chapter covers tips for printing, how to print certain information from your printer, and how to cancel a job.



NOTE: The images used and procedures described in this manual are those of Dell™ 2155cdn Multifunction Color Printer.

Tips for Successful Printing

Tips on Storing Print Media

Store your print media properly. For more information, see "Storing Print Media."

Avoiding Paper Jams



NOTICE: Before buying large quantities of any print media, it is recommended that you try a sample first.

By selecting appropriate print media and loading it properly, you can avoid paper jams. See the following instructions on loading print media:

- "Loading Print Media in the Standard 250-Sheet Tray and the Optional 250-Sheet Feeder"
- "Loading Print Media in the SSF"
- "Avoiding Jams"

If you encounter a paper jam, see "Clearing Jams."

Sending a Job to Print

To support all of the printer features, use the printer driver. When you choose **Print** from a software program, a window representing the printer driver opens. Select the appropriate settings for the specific job that you are sending to print. Print settings selected from the driver override the default menu settings selected from the operator panel or Tool Box.

You may need to click **Preferences** from the initial **Print** box to see all of the available system settings you can change. If you are not familiar with a feature in the printer driver window, open the online Help for more information.

To print a job from a typical Microsoft® Windows® application:

- 1 Open the file you want to print.
- 2 From the **File** menu, select **Print**.
- 3 Verify that the correct printer is selected in the dialog box. Modify the system settings as appropriate (such as the pages you want to print or the number of copies).
- 4 Click **Preferences** to adjust system settings that are not available from the first screen, and then click **OK**.
- 5 Click **OK** or **Print** to send the job to the selected printer.



Canceling a Print Job

There are several methods for canceling a job.

- Canceling a Job From the Operator Panel
- Canceling a Job From a Computer Running Windows

Canceling a Job From the Operator Panel

To cancel a job after it has started printing:

- 1 Press the **X** (**Cancel**) button.
- 2 From the Job List, press  or  button until Print is highlighted, and then press the **✓** (**Set**) button.

Printing is canceled only for the current job. All the following jobs will continue to print.

Canceling a Job From a Computer Running Windows

Canceling a Job From the Taskbar

When you send a job to print, a small printer icon appears in the bottom right corner of the taskbar.

- 1 Double-click the printer icon.
A list of print jobs appears in the printer window.
- 2 Select the job you want to cancel.
- 3 Press **Delete** on the keyboard.

Canceling a Job From the Desktop

- 1 Click **Start**→**Printers and Faxes**.
For Windows XP®: Click **start**→ **Printers and Faxes**.
For Windows Vista®: Click **Start**→ **Control Panel**→ **Hardware and Sound**→ **Printers**.
For Windows Server® 2008: Click **Start**→ **Control Panel**→ **Printers**.
For Windows Server 2008 R2/Windows 7: Click **Start**→ **Devices and Printers**.
A list of available printers appears.
- 2 Double-click the printer that you selected when you sent the job for print.
A list of print jobs appears in the printer window.
- 3 Select the job you want to cancel.
- 4 Press **Delete** on the keyboard.

Duplex Printing

Duplex printing (or two-sided printing) allows you to print on both sides of a sheet of paper. For sizes that are acceptable for duplex printing, see "Supported Paper Sizes."

Duplex Printing With Duplexer (Dell 2155cdn Multifunction Color Printer Only)

- 1 Click **Start**→**Printers and Faxes**.

For Windows XP: Click **start**→ **Printers and Faxes**.

For Windows Vista: Click **Start**→ **Control Panel**→ **Hardware and Sound**→ **Printers**.

For Windows Server 2008: Click **Start**→ **Control Panel**→ **Printers**.

For Windows Server 2008 R2/Windows 7: Click **Start**→ **Devices and Printers**.

- 2 Right-click the printer and select **Printing Preferences**.

The **Paper/Output** tab appears.

- 3 Select **Paper Source from Tray 1**, **Tray 2**, and **Auto**.

- 4 From **Duplex**, select **Flip on Long Edge** or **Flip on Short Edge**.

 **NOTE:** For details on the **Flip on Long Edge** and **Flip on Short Edge** options, see "Flip on Long Edge" and "Flip on Short Edge."

- 5 Click **OK**.

Duplex Printing Without Duplexer (Dell 2155cn Multifunction Color Printer Only)

Manual duplex printing (or two-sided printing) allows you to manually print on both sides of the paper. For information on the paper sizes that support manual duplex printing, see "Supported Paper Sizes."

 **NOTE:** You can use the manual duplex feature using PCL 6 printer driver.

 **NOTE:** To use the manual duplex feature, select **Paper Source** other than **Auto** or **SSF**.

- 1 Click **Start**→**Printers and Faxes**.

For Windows XP: Click **start**→ **Printers and Faxes**.

For Windows Vista: Click **Start**→ **Control Panel**→ **Hardware and Sound**→ **Printers**.

For Windows Server 2008: Click **Start**→ **Control Panel**→ **Printers**.

For Windows Server 2008 R2/Windows 7: Click **Start**→ **Devices and Printers**.

- 2 Right-click the printer and select **Printing Preferences**.

The **Paper/Output** tab appears.

- 3 From **Paper Source**, select **Tray 1** or **Tray 2**.

- 4 From **Duplex**, select **Flip on Long Edge** or **Flip on Short Edge**.



NOTE: For details on the **Flip on Long Edge** and **Flip on Short Edge** options, see "Flip on Long Edge" and "Flip on Short Edge."

- 5 Click **OK**.

A window that shows the instructions for manual duplex printing appears.

The even-numbered pages are printed from the printer.

Clicking the **OK** button on your printer driver will first print the even-numbered pages of your document. If your document consists of six pages, its even-numbered pages are printed in the order of page 6, 4, and then 2. After the even-numbered pages are printed, a message **Insert Output to Tray 1 (Tray 2) (071-920 or 072-920)** appears on the operator panel.

- 6 Remove the stack of output from the output tray. Load the stack back into the tray without turning it over (with the blank side face up).

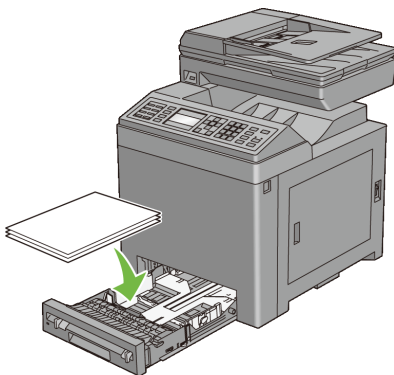

- 7 A message **Press ✓ to continue printing (071-921 or 072-921)** appears on the operator panel. Press the **✓ (Set)** button.

The odd-numbered pages are printed in the order of page 1, 3, and then 5.

 NOTE: You cannot duplex print mix-sized documents.

Using Booklet Print (Dell 2155cn and 2155cdn Models)

To use the booklet print feature, select **Booklet Creation** in the **Booklet/Poster/Mixed Document** dialog box displayed by clicking the **Booklet/Poster/Mixed Document** button. **Flip on Long Edge** binding position is selected by default. If you want to change the position, select **Flip on Short Edge** from the **Duplex** menu in the printer properties dialog box.

 NOTE: For Dell 2155cdn Multifunction Color Printer, select **Paper Source** or **Auto** to use the booklet printing feature. For Dell 2155cn Multifunction Color Printer, select **Paper Source**. You cannot select **Auto** or **SSF** for booklet printing.

 NOTE: When XPS driver is used, booklet print is not available.

Flip on Long Edge Assumes binding along the long edge of the page (left edge for portrait orientation and top edge for landscape orientation). The following illustration shows long-edge binding for portrait and landscape pages:

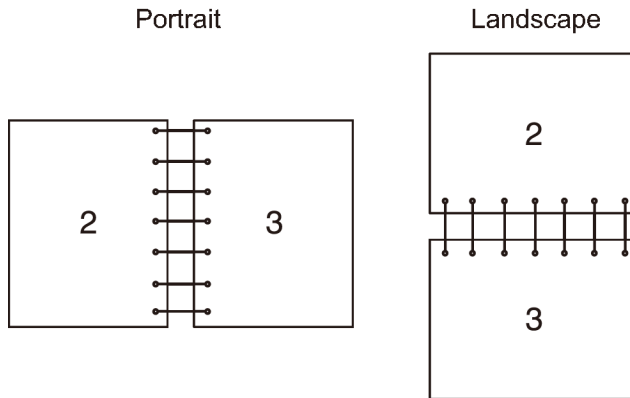

Flip on Short Edge Assumes binding along the short edge of the page (top edge for portrait orientation and left edge for landscape orientation). The following illustration shows short-edge binding for portrait and landscape pages:

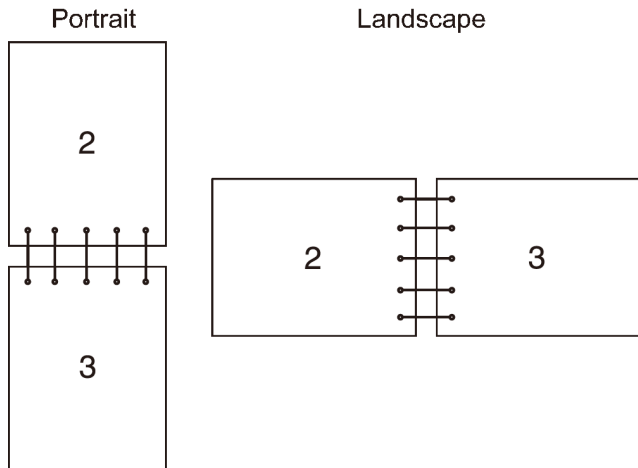

Using the Stored Print Function

When you send a job to the printer, you can specify in the driver that you want the printer to store the job in the memory. When you are ready to print the job, go to the printer and use the operator panel menus to identify which job in the memory you want to print. You can use this function for Secure Print, Private MailBox Print, Public MailBox Print, and Proof Print.



NOTE: Stored Print function is available when:

- The optional memory module is installed.
- The RAM disk is enabled in the operator panel menu.
- **RAM Disk** is set to **Available** in the printer driver.



NOTE: The data in memory is cleared when the printer is turned off.

The stored print function includes the following job types:

- Secure Print
- Private MailBox Print

- Public MailBox Print
- Proof Print

Secure Print

You can store print jobs temporarily in printer memory and print them later from the operator panel. This feature can be used to print confidential documents. A stored print job will be deleted after you print it or at a designated time.



NOTE: Secure Print is available when using the PCL driver.

Private MailBox Print

You can store print jobs temporarily in printer memory and print them at a more convenient time from the operator panel. This feature can be used to print confidential documents. The stored jobs remain in printer memory until you delete them on the operator panel or turn off the printer.



NOTE: Private MailBox Print is available when using the PCL driver.

Public MailBox Print

You can store print jobs temporarily in printer memory and print them at a more convenient time from the operator panel. A print job is stored until you delete it from printer memory on the operator panel or turn off the printer. You cannot use the password function with this feature. This function does not require a password to print a stored job.



NOTE: Public MailBox Print is available when using the PCL driver.

Proof Print

When you specify multiple copies for a collated job, this feature allows you to print only the first set for checking, before proceeding to print the remaining copies at the printer.



NOTE: If a print job is too large for the memory available, the printer may display error messages.



NOTE: If a document name is not assigned to your print job in the printer driver, the job's name will be identified using the printer's time and date of submission to distinguish it from other jobs you have stored under your name.



NOTE: Proof Print is available when using the PCL driver.

Storing Print Jobs

When you select a job type other than **Normal Print** in the **Paper/Output** tab of the printer driver, the job will be stored in temporary memory until you request to print it from the operator panel or turn off the printer.









NOTE: Secure Print and Private MailBox Print require specifying a password for confidentiality.

Printing the Stored Jobs

Once jobs are stored, you can use the operator panel to specify printing. Select the job type you are using from Secure Print, Private MailBox Print, Public MailBox Print, and Proof Print. Then, select your user name from a list. Secure Print and Private MailBox Print require the password you specified in the driver when you sent the job.

To print the stored documents, use the procedure below.

- 1 Press the  (**Menu**) button.
- 2 Press  button until **Job Status** is highlighted, and then press the  (**Set**) button.
- 3 Press  button until **Print Menu** is highlighted, and then press the  (**Set**) button.
- 4 Press  button until the desired job type is highlighted, and then press the  (**Set**) button.

The stored document will be printed.

Specifying Your Password on the Operator Panel (Secure Print/Private MailBox Print)

When you select **Secure Print** or **Private MailBox Print** from the **Print Menu** after selecting your user name, the following prompt appears:

[*****]

Use the buttons on the operator panel to enter the numeric password you specified in the printer driver. The password you entered will be displayed as asterisks (*****) to ensure confidentiality.

If you enter an invalid password, the message Wrong Password appears. Wait three seconds, or press the ✓ (Set) or ✗ (Cancel) button to return to the screen for user selection.

When you enter a valid password, you have access to all print jobs matching the user name and password you entered. The print jobs matching the password you entered appear on the screen. You can then choose to print or delete jobs matching the password you entered. (See "Printing the Stored Jobs" for more information.)

Deleting Stored Jobs

With Secure Print, a job that has been stored will be deleted after printing or deleted at a designated time if entered on the operator panel or at turning off the printer.

For other jobs, these jobs remain stored until you delete them on the operator panel or turn off the printer.

Printing from USB Memory

The Print from USB Memory feature allows you to print files stored in a USB memory by operating from the operator panel.

- ➔ NOTICE: To prevent damage to your printer, DO NOT connect any device other than USB memory to the USB port of the printer.
- ➔ NOTICE: DO NOT remove the USB memory from the USB port until the printer has finished printing.

The USB port of the printer is designed for USB 2.0 devices. You must use only an authorized USB memory with an A plug type connector. Use only a metal shielded USB memory.

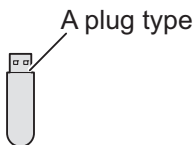



Supported File Formats

Files in the following file formats can be printed directly from a USB memory.

- PDF
- TIFF
- JPEG

To print a file in a USB memory:

- 1 Insert a USB memory to the USB port of the printer.
- 2 Ensure that `Print from USB Memory` is highlighted, and then press the  (**Set**) button.
- 3 Press  button until the desired file is highlighted, and then press the  (**Set**) button.



NOTE: Only the following characters are displayed on the operator panel:
A B C D E F G H I J K L M N O P Q R S T U V W X Y Z 0 1 2 3 4 5 6 7 8 9
\$ % ' ' - @ { } ~ ! # () & _ ^

- 4 Select printing options as required.



NOTE: You can print files scanned and stored using the Scan to USB Memory feature. Files saved without using the feature such as files created by user may not be printed properly.

PDF Port Direct Printing

You can directly print PDF files in a computer by specifying LPR command (Windows):

```
lpr -S server_address -P lp -o | PDF_filename
```

The PDF file sent is printed in accordance with the printer settings set in the printer. You can however, change the PDF settings from the operator panel of the printer.

The following PDF settings can be changed:

- Quantity
- 2Sided
- Print Mode
- PDF Password
- Collated

- Output Size
- Layout
- Output Color



NOTE: You should change the settings before the job starts.



NOTE: You can directly print PDF files scanned and stored using the Scan to USB Memory feature. Files saved without using the feature such as files created by user may not be printed properly.

Printing a Report Page

By using the **Reports** menu, you can print a variety of settings for your printer including system settings, panel setting, and font list. The following sections describe two examples of printing from the **Reports** menu.





- Printing System Settings Report
- Printing Font Sample List

Printing System Settings Report

To verify detailed printer settings, print a system settings report. A printed system settings report also allows you to verify whether or not options have been installed properly.

See "Understanding the Printer Menus" to identify the display and operator panel buttons if you need help.

When Using the Operator Panel

- 1 Press the  (**Menu**) button.
- 2 Press  button until `System Setup` is highlighted, and then press the  (**Set**) button.
- 3 Ensure that `Report/List` is highlighted, and then press the  (**Set**) button.
- 4 Ensure that `System Settings` is highlighted, and then press the  (**Set**) button.

The system settings report is printed.

When Using the Tool Box



NOTE:

- 1 Click **Start**→ **All Programs**→ **Dell Printers**→ **Dell 2155 Multifunction Color Printer**→ **Tool Box**.



NOTE: The **Select Printer** window appears in this step when multiple printer drivers are installed on your computer. In this case, click the name of this printer listed in **Printer Names**, and then click **OK**.

The **Tool Box** opens.

- 2 Ensure that the **Printer Settings Report** tab is open.
- 3 Select **Reports** from the list at the left side of the page.

The **Reports** page appears.

- 4 Click the **System Settings** button.

The system settings report is printed

The message `Send Printer Information.` appears while the page prints. The printer returns to the standby mode after printing the system settings report.



If any other message appears when you print this page, see the online Help for more information.

Printing Font Sample List



To print samples of all the fonts currently available for your printer:

When Using the Operator Panel

- 1 Press the  (**Menu**) button.

- 2 Press  button until `System Setup` is highlighted, and then press the  (**Set**) button.

- 3 Ensure that `Report/List` is highlighted, and then press the  (**Set**) button.

- 4 Press  button until `PCL Fonts List` is highlighted, and then press the  (**Set**) button.

The PCL fonts list is printed.

When Using the Tool Box



NOTE:

- 1 Click **Start**→ **All Programs**→ **Dell Printers**→ **Dell 2155 Multifunction Color Printer**→ **Tool Box**.



NOTE: The **Select Printer** window appears in this step when multiple printer drivers are installed on your computer. In this case, click the name of this printer listed in **Printer Names**, and then click **OK**.

The **Tool Box** opens.

- 2 Ensure that the **Printer Settings Report** tab is open.
- 3 Select **Reports** from the list at the left side of the page.

The **Reports** page appears.

- 4 Click the **PCL Fonts List** button.

The PCL fonts list is printed.

The message `Send Printer Information.` appears while the page prints. The printer returns to the standby mode after printing the font sample list.

Printer Settings

You can change most of the system settings from your software program. If your printer is attached to the network, you can change settings from the **Dell Printer Configuration Web Tool**. To launch the **Dell Printer Configuration Web Tool**, type the printer's IP address in your web browser. To find your printer's IP address, see "Printing System Settings Report."





Settings from the software program update the default system settings for the printer. Settings from the printer driver only apply to the job that you are currently sending to the printer.

If you cannot change a setting from your software program, use the operator panel, Tool Box or the **Dell Printer Configuration Web Tool**. Changing a system setting from the operator panel, Tool Box or from the **Dell Printer Configuration Web Tool** makes that setting the user default.

Printing System Settings Report

You can verify the detailed system settings by printing a system settings report.

When Using the Operator Panel

- 1 Press the  (**Menu**) button.
- 2 Press  button until **System Setup** is highlighted, and then press the  (**Set**) button.
- 3 Ensure that **Report/List** is highlighted, and then press the  (**Set**) button.
- 4 Ensure that **System Settings** is highlighted, and then press the  (**Set**) button.

The system settings report is printed.

When Using the Tool Box



NOTE:

- 1 Click **Start**→ **All Programs**→ **Dell Printers**→ **Dell 2155 Multifunction Color Printer**→ **Tool Box**.



NOTE: The **Select Printer** window appears in this step when multiple printer drivers are installed on your computer. In this case, click the name of this printer listed in **Printer Names**, and then click **OK**.

The **Tool Box** opens.

- 2 Ensure that the **Printer Settings Report** tab is open.
- 3 Select **Reports** from the list at the left side of the page.

The **Reports** page appears.

- 4 Click the **System Settings** button.

The system settings report is printed

Using the Operator Panel to Change the Printer Settings

You can select menu items and corresponding values from the operator panel.

When you first browse through the menus from the operator panel, you see some menu items are highlighted.

These highlighted items are the factory default and original system settings.









NOTE: Factory defaults may vary for different countries.



When you select a new setting from the operator panel, the item selected is highlighted to identify it as the current user default menu setting.

These settings are active until new ones are selected or the factory defaults are restored.

To select a new value as a setting:

- 1 Press the  (**Menu**) button.
- 2 Press  or  button until the desired menu is highlighted, and then press the  (**Set**) button.
- 3 Press  or  button until the desired menu or menu item is highlighted, and then press the  (**Set**) button.
 - If the selection is a menu, the menu is opened and the first system setting in the menu appears.
 - If the selection is a menu item, the default menu setting for the menu item appears. (The current user default menu setting is highlighted.)

Each menu item has a list of values for the menu item. A value can be:

- A phrase or word to describe a setting
 - A numerical value that can be changed
 - An On or Off setting
- 4 Press  or  button until the desired value is highlighted, and then press the  (**Set**) button.

 **NOTE:** Some menu items require you to use the numeric key pad to enter the value.

- 5 Press the  (**Cancel**) or  button to return to the previous menu.

To continue setting other items, select the desired menu. To quit setting new values, press the  (**Cancel**) button.

Driver settings may override changes previously made and may require you to change the operator panel defaults.

Using the Dell Printer Configuration Web Tool to Change the Printer Settings

If your printer is connected to the network, you can change the printer settings from your web browser. If you are a network administrator, you can clone the system settings of one printer to one or all the printers on the network.





Type the IP address of your printer in your web browser. Choose **Printer Settings** from the topics list, and then select the **System Settings** you want to change.

To change the paper type and size, choose **Tray Settings** from the topics list. To change the Color Track settings, choose **Print Volume** from the topics list, and then select the **Dell Color Track** tab.

To copy your system settings to another printer on the network, choose **Copy Printer Settings** from the topics list, and then type the other printer's IP address.

If you do not know your printer's IP address, see the system settings report or display the TCP/IP settings.

When Using the Operator Panel

- 1 Press the  (**Menu**) button.
- 2 Press  button until **System Setup** is highlighted, and then press the  (**Set**) button.
- 3 Ensure that **Report/List** is highlighted, and then press the  (**Set**) button.
- 4 Ensure that **System Settings** is highlighted, and then press the  (**Set**) button.

The system settings report is printed.

When Using the Tool Box



NOTE:

- 1 Click **Start**→ **All Programs**→ **Dell Printers**→ **Dell 2155 Multifunction Color Printer**→ **Tool Box**.



NOTE: The **Select Printer** window appears in this step when multiple printer drivers are installed on your computer. In this case, click the name of this printer listed in **Printer Names**, and then click **OK**.

The **Tool Box** opens.













- 2 Ensure that the **Printer Settings Report** tab is open.
- 3 Select **TCP/IP Settings** from the list at the left side of the page.

The **TCP/IP Settings** page appears.



Resetting Defaults

After resetting defaults and rebooting the printer, all the menu parameters, except the parameters for the network, are reset to their default values.

When Using the Operator Panel

- 1 Press the  (**Menu**) button.
- 2 Press  button until `System Setup` is highlighted, and then press the  (**Set**) button.
- 3 Press  button until `Admin Menu` is highlighted, and then press the  (**Set**) button.
- 4 Press  button until `Maintenance` is highlighted, and then press the  (**Set**) button.
- 5 Press  button until `Reset Defaults` is highlighted, and then press the  (**Set**) button.
- 6 Press  or  button until the desired value is highlighted, and then press the  (**Set**) button.

The `Are you sure?` message appears on the operator panel.

- 7 Press  button to highlight `Yes`, and then press the  (**Set**) button.
The printer is turned off automatically to apply the settings.

When Using the Tool Box

 **NOTE:**

- 1 Click **Start**→ **All Programs**→ **Dell Printers**→ **Dell 2155 Multifunction Color Printer**→ **Tool Box**.

 **NOTE:** The **Select Printer** window appears in this step when multiple printer drivers are installed on your computer. In this case, click the name of this printer listed in **Printer Names**, and then click **OK**.

The **Tool Box** opens.







- 2 Click the **Printer Maintenance** tab.
- 3 Select **Reset Defaults** from the list at the left side of the page.
The **Reset Defaults** page appears.
- 4 Select the desired option button.

The printer is turned off automatically to apply the settings.

Adjusting the Language

To display a different language on the operator panel:

Using the Operator Panel

- 1 Press the  (**Menu**) button.
- 2 Press  button until **System Setup** is highlighted, and then press the  (**Set**) button.
- 3 Press  button until **Panel Language** is highlighted, and then press the  (**Set**) button.
- 4 Press  button until the desired language is highlighted, and then press the  (**Set**) button.

When Using the Tool Box



NOTE:

- 1 Click **Start**→ **All Programs**→ **Dell Printers**→ **Dell 2155 Multifunction Color Printer**→ **Tool Box**.



NOTE: The **Select Printer** window appears in this step when multiple printer drivers are installed on your computer. In this case, click the name of this printer listed in **Printer Names**, and then click **OK**.

The **Tool Box** opens.

- 2 Click the **Printer Maintenance** tab.
- 3 Select **System Settings** from the list at the left side of the page.
The **System Settings** page appears.
- 4 Select the desired language from **Panel Language**, and then press the **Apply New Settings** button.

Copying





Loading Paper for Copying

The instructions for loading documents are the same whether you are printing, faxing, or copying. For more details, see "Print Media Guidelines."

Selecting Paper Tray

After loading the print media for copy output, select the desired paper tray to be used for the copy job.

To select the tray:

- 1 Press the  (Copy) button.
- 2 Ensure that **Select Tray** is highlighted, and then press the  (Set) button.
- 3 Press  or  button until the desired tray is highlighted, and then press the  (Set) button.

You can select Tray 1, Tray 2*, or SSF.

* Tray 2 is only available when the optional 250-sheet feeder is installed.

Preparing a Document

You can use the document glass or the Automatic Document Feeder (ADF) to load an original document for copying, scanning, and sending a fax. You can load up to 35 sheets of 75 g/m² (20 lb) documents for one job using the ADF or one sheet at a time using the document glass.

 **CAUTION:** Avoid loading documents that are smaller than 5.5 in. by 5.5 in. (139.7 mm by 139.7 mm) or larger than 8.5 in. by 14 in. (215.9 mm by 355.6 mm), different sizes or weights together, or booklets, pamphlets, transparencies, or documents having other unusual characteristics in ADF.

 **CAUTION:** Carbon-paper or carbon-backed paper, coated paper, onion skin or thin paper, wrinkled or creased paper, curled or rolled paper or torn paper cannot be used in ADF.

 **CAUTION:** Do not use the documents with staples, paper clips or exposed to adhesives or solvent based materials such as glue, ink and correcting fluid in ADF.

 **NOTE:** To get the best scan quality, especially for color or gray scale images, use the document glass instead of the ADF.

Making Copies From the Document Glass

 **NOTE:** A computer connection is not required for copying.

 **NOTE:** Remove any documents from the ADF before copying from the document glass.

 **NOTE:** Contaminants on the document glass may cause black spots on the copy output. For best results, clean the document glass before use. For more information, see "Cleaning the Scanner."

To make a copy from the document glass:

- 1 Lift and open the document cover.

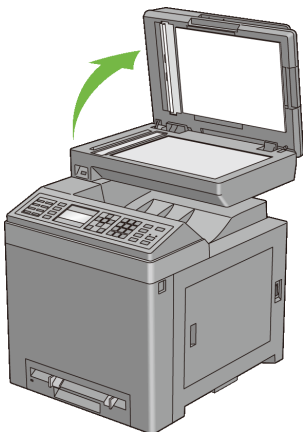

- 2 Place the document facing down on the document glass and align it with the registration guide on the top left corner of the glass.

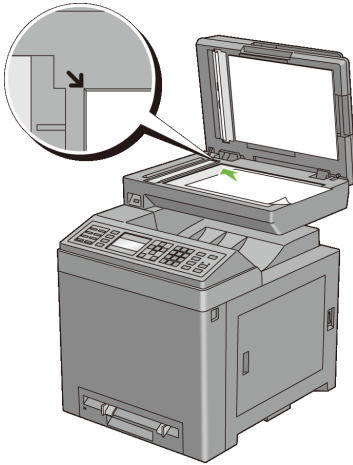

3 Close the document cover.

 NOTE: Leaving the document cover open while copying may affect the copy quality and increase the toner consumption.



 NOTE: If you are copying a page from a book or magazine, lift the cover until its hinges are caught by the stopper and then close the cover. If the book or magazine is thicker than 30 mm, start copying with the document cover open.

To customize the copy settings including the number of copies, copy size, contrast, and image quality, see "Setting Copy Options."

To clear the option settings, press the **AC (All Clear)** button.

 NOTE: The copy options automatically return to their default status after the next copy is performed or the auto clear timer is expired.

4 Press the  (**Start**) button to begin copying.

 NOTE: You can cancel a copy job at any time while scanning a document by pressing the  (**Cancel**) button.

Making Copies From the ADF

 NOTICE: Do not load more than 35 sheets into the ADF or allow more than 35 sheets to be fed to the ADF output tray. The ADF output tray should be emptied before it exceeds 35 sheets or your original documents may be damaged.

 NOTE: A computer connection is not required for copying.

- 1 Load up to 35 sheets of 75 g/m² (20 lb) documents facing up on the ADF with top edge of the documents in first. Then adjust the document guides to the document size.





 NOTE: Ensure that you use the document stopper before copying a legal-size document.

To customize the copy settings including the number of copies, copy size, contrast, and image quality, see "Setting Copy Options."

To clear the option settings, press the **AC (All Clear)** button.

 NOTE: The copy options automatically return to their default status after the next copy is performed or the auto clear timer is expired.

- 2 Press the  (**Start**) button to begin copying.

 NOTE: You can cancel a copy job at any time while scanning a document by pressing the  (**Cancel**) button.

Setting Copy Options

Set the following options for the current copy job before pressing the  (**Start**) button to begin copying.

 NOTE: The copy options automatically return to their default status after the next copy is performed or the auto clear timer is expired.

- Number of Copies
- Color

- Select Tray
- SSF Paper Size
- SSF Paper Type
- Collated
- Reduce/Enlarge
- Document Size
- Original Type
- Lighter/Darker
- Sharpness
- Color Saturation
- Auto Exposure
- 2 Sided
- Multiple-Up
- Margin Top/Bottom
- Margin Left/Right
- Margin Middle



Number of Copies

To specify the number of copies from 1 to 99:

- 1 Load the document(s) facing up with top edge in first into the ADF.
OR

Place a single document facing down on the document glass, and close the document cover.

For details about loading a document, see "Making Copies From the Document Glass" and "Making Copies From the ADF."

- 2 Press the  (**Copy**) button.
- 3 Enter the number of copies using the numeric keypad.
- 4 Press the  (**Start**) button to begin copying.

Color



To select mode for color or black and white copying:

- 1 Load the document(s) facing up with top edge in first into the ADF.

OR

Place a single document facing down on the document glass, and close the document cover.

For details about loading a document, see "Making Copies From the Document Glass" and "Making Copies From the ADF."

- 2 Press the  (**Color Mode**) button to switch between Color and Black and White modes.
- 3 Press the  (**Start**) button to begin copying.

Select Tray





To select a tray.

- 1 Load the document(s) facing up with top edge in first into the ADF.

OR

Place a single document facing down on the document glass, and close the document cover.

For details about loading a document, see "Making Copies From the Document Glass" and "Making Copies From the ADF."

- 2 Press the  (**Copy**) button.
- 3 Ensure that **Select Tray** is highlighted, and then press the  (**Set**) button.
- 4 Press  button until the desired setting is highlighted, and then press the  (**Set**) button.

Tray 1*	The paper is fed from the tray 1.
Tray 2	The paper is fed from the tray 2.
SSF	The paper is fed from the single sheet feeder.

* Denotes the factory default setting.



NOTE: Tray 2 is only available when the optional 250-sheet feeder is installed.

SSF Paper Size

To select the default paper size of the single sheet feeder:









NOTE: This setting is only available when the SSF is selected for the paper tray.

- 1 Load the document(s) facing up with top edge in first into the ADF.

OR

Place a single document facing down on the document glass, and close the document cover.

For details about loading a document, see "Making Copies From the Document Glass" and "Making Copies From the ADF."

- 2 Press the  (**Copy**) button.
- 3 Press  button until **SSF Paper Size** is highlighted, and then press the  (**Set**) button.
- 4 Press  or  button until the desired setting is highlighted, and then press the  (**Set**) button.

(Inch series)

Letter (8.5 x 11")*

Folio (8.5 x 13")

Legal (8.5 x 14")

A4 (210 x 297mm)

A5 (148 x 210mm)

B5 (182 x 257mm)

Executive (7.3 x 10.5")

Envelope #10 (4.1 x 9.5")

Monarch Env. (3.9 x 7.5")

DL Env. (110 x 220 mm)

C5 Env. (162 x 229mm)

(mm series)

A4 (210 x 297 mm)*

A5 (148 x 210 mm)

B5 (182 x 257 mm)

Letter (8.5 x 11")

Folio (8.5 x 13")

Legal (8.5 x 14")

Executive (7.3 x 10.5")

Envelope #10 (4.1 x 9.5")

Monarch Env. (3.9 x 7.5")

DL Env. (110 x 220 mm)

C5 Env. (162 x 229 mm)

* Denotes the factory default setting.

- 5 Press the  (**Start**) button to begin copying.

SSF Paper Type

To select the default paper type of the single sheet feeder:









NOTE: This setting is only available when the SSF is selected for the paper tray.

- 1 Load the document(s) facing up with top edge in first into the ADF.

OR

Place a single document facing down on the document glass, and close the document cover.

For details about loading a document, see "Making Copies From the Document Glass" and "Making Copies From the ADF."

- 2 Press the  (**Copy**) button.
- 3 Press  button until SSF Paper Type is highlighted, and then press the  (**Set**) button.
- 4 Press  or  button until the desired setting is highlighted, and then press the  (**Set**) button.

Plain*

Plain Thick

Covers

Covers Thick

Coated

Coated Thick

Envelope

Recycled

Letterhead

Preprinted

Prepunched

Color

Plain S2

Plain Thick S2

Recycled S2

Color S2

* Denotes the factory default setting.

- 5 Press the  (**Start**) button to begin copying.

Collated

To sort the copy output: For example, if you make two copies of three page documents, one complete three page document will be printed followed by the second complete document:



NOTE: You can collate more pages when optional memory module is installed.

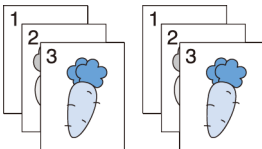







- 1 Load the document(s) facing up with top edge in first into the ADF.

OR

Place a single document facing down on the document glass, and close the document cover.

For details about loading a document, see "Making Copies From the Document Glass" and "Making Copies From the ADF."



- 2 Press the  (**Copy**) button.
- 3 Press  button until **Collated** is highlighted, and then press the  (**Set**) button.
- 4 Press  or  button until the desired setting is highlighted, and then press the  (**Set**) button.

Off	Does not copy in collated order.
On	Copies in collated order.
Auto*	Only the documents loaded from ADF are copied in collated order.

* Denotes the factory default setting.

To customize the copy settings including the number of copies, copy size, contrast, and image quality, see "Setting Copy Options."

- 5 Press the  (**Start**) button to begin copying.
 - a When you are using the document glass and it is set to **On**, the display prompts you for another page.

If you want to place a new document, press  button to select **Yes**, and then press the  (**Set**) button.

Another display prompts you for placing next page.

Replace the document with a new document.

Ensure that **Continue** is highlighted, and then press the  (**Set**) button.

Reduce/Enlarge

To reduce or enlarge the size of a copied image, from 25 percent to 400 percent when you copy original documents from the document glass or ADF:







 **NOTE:** When you make a reduced copy, black lines may appear at the bottom of your copy.

- 1 Load the document(s) facing up with top edge in first into the ADF.

OR

Place a single document facing down on the document glass, and close the document cover.

For details about loading a document, see "Making Copies From the Document Glass" and "Making Copies From the ADF."

- 2 Press the  (**Copy**) button.
- 3 Press  button until **Reduce/Enlarge** is highlighted, and then press the  (**Set**) button.
- 4 Press  or  button until the desired setting is highlighted, and then press the  (**Set**) button.



(Inch series)

Custom 100%
50%
Ldgr→Ltr (64%)
Lgl→Ltr (78%)
100%*
Stmt→Ltr (129%)
Stmt→Lgl (154%)
200%

(mm series)

Custom 100%
50%
A4→A5 (70%)
B5→A5 (81%)
100%*
A5→B5 (122%)
A5→A4 (141%)
200%

* Denotes the factory default setting.

 NOTE: You can also specify the value in increments of 1% from 25 to 400 by pressing  or  button or entering a value using the numeric keypad.

- 5 Press the  (**Start**) button to begin copying.

Document Size







To select the default document size:

- 1 Load the document(s) facing up with top edge in first into the ADF.

OR

Place a single document facing down on the document glass, and close the document cover.

For details about loading a document, see "Making Copies From the Document Glass" and "Making Copies From the ADF."

- 2 Press the  (**Copy**) button.
- 3 Press  button until **Document Size** is highlighted, and then press the  (**Set**) button.
- 4 Press  or  button until the desired setting is highlighted, and then press the  (**Set**) button.

(Inch series)

Auto*

Letter (8.5 x 11")

Folio (8.5 x 13")

Legal (8.5 x 14")

A4 (210 x 297mm)

A5 (148 x 210mm)

B5 (182 x 257mm)

Executive (7.3 x 10.5")

(mm series)

Auto*

A4 (210 x 297mm)

A5 (148 x 210mm)

B5 (182 x 257mm)

Letter (8.5 x 11")

Folio (8.5 x 13")

Legal (8.5 x 14")

Executive (7.3 x 10.5")

* Denotes the factory default setting.

- 5 Press the  (**Start**) button to begin copying.

Original Type







To select the copy image quality:

- 1 Load the document(s) facing up with top edge in first into the ADF.

OR

Place a single document facing down on the document glass, and close the document cover.

For details about loading a document, see "Making Copies From the Document Glass" and "Making Copies From the ADF."

- 2 Press the  (**Copy**) button.
- 3 Press  button until **Original Type** is highlighted, and then press the  (**Set**) button.
- 4 Press  or  button until the desired setting is highlighted, and then press the  (**Set**) button.

Text	Used for documents with text.
-------------	-------------------------------

Text & Photo*	Used for documents with both text and photos.
--------------------------	---

Photo	Used for documents with photos.
--------------	---------------------------------

* Denotes the factory default setting.

- 5 Press the  (**Start**) button to begin copying.

Lighter/Darker







To adjust the contrast to make the copy lighter or darker than the original:

- 1 Load the document(s) facing up with top edge in first into the ADF.

OR

Place a single document facing down on the document glass, and close the document cover.

For details about loading a document, see "Making Copies From the Document Glass" and "Making Copies From the ADF."

- 2 Press the  (**Copy**) button.
- 3 Press  button until **Lighter/Darker** is highlighted, and then press the  (**Set**) button.
- 4 Press  or  button to move  for adjusting the darkness level, and then press the  (**Set**) button.

Lighter3	Works well with dark print.
Lighter2	
Lighter1	
Normal*	Works well with normal typed or printed documents.
Darker1	Works well with light print or faint pencil markings.
Darker2	
Darker3	

* Denotes the factory default setting.

- 5 Press the  (**Start**) button to begin copying.







Sharpness

To adjust the sharpness to make the copy image sharper or softer than the original:

- 1 Load the document(s) facing up with top edge in first into the ADF.
- OR

Place a single document facing down on the document glass, and close the document cover.

For details about loading a document, see "Making Copies From the Document Glass" and "Making Copies From the ADF."

- 2 Press the  (**Copy**) button.
- 3 Press  button until **Sharpness** is highlighted, and then press the  (**Set**) button.
- 4 Press  or  button until the desired settings is highlighted, and then press the  (**Set**) button.

Sharper	Makes the copy image sharper than the original.
Normal*	The color clarity of the image is the same as the original.
Softer	Makes the copy image softer than the original.







* Denotes the factory default setting.

- 5 Press the  (**Start**) button to begin copying.

Color Saturation

To adjust the amount of colors of the copy to make the colors darker or lighter than the original:

- 1 Load the document(s) facing up with top edge in first into the ADF.
OR
Place a single document facing down on the document glass, and close the document cover.

For details about loading a document, see "Making Copies From the Document Glass" and "Making Copies From the ADF."
- 2 Press the  (**Copy**) button.
- 3 Press  button until **Color Saturation** is highlighted, and then press the  (**Set**) button.
- 4 Press  or  button until the desired setting is highlighted, and then press the  (**Set**) button.







High	Makes the color of the copy more vivid.
Normal*	The color saturation is the same as the original.
Low	Makes the color of the copy less vivid.

* Denotes the factory default setting.

- 5 Press the  (**Start**) button to begin copying.

Auto Exposure

To suppress the background of the original to enhance text on the copy:



- 1 Load the document(s) facing up with top edge in first into the ADF.
OR
Place a single document facing down on the document glass, and close the document cover.
For details about loading a document, see "Making Copies From the Document Glass" and "Making Copies From the ADF."
- 2 Press the  (**Copy**) button.
- 3 Press  button until **Auto Exposure** is highlighted, and then press the  (**Set**) button.
- 4 Press  or  button until **On** is highlighted, and then press the  (**Set**) button.
- 5 Press the  (**Start**) button to begin copying.



2 Sided

To make duplex copies with the specified binding position:



NOTE: This feature is available only for Dell 2155cdn Multifunction Color Printer.

- 1 Load the document(s) facing up with top edge in first into the ADF.
OR
Place a single document facing down on the document glass, and close the document cover.
For details about loading a document, see "Making Copies From the Document Glass" and "Making Copies From the ADF."
- 2 Press the  (**Copy**) button.
- 3 Press  button until **2Sided** is highlighted, and then press the  (**Set**) button.

- 4 Press  or  button until the desired setting is highlighted, and then press the  (**Set**) button.

1 -> 1Sided*	Select 1 sided or 2 sided and specify binding position for the 2 sided
Long Edge Binding	copy.
Short Edge Binding	

* Denotes the factory default setting.

- 5 Press the  (**Start**) button to begin copying.

Multiple-Up

To print two original images to fit onto one sheet of paper:

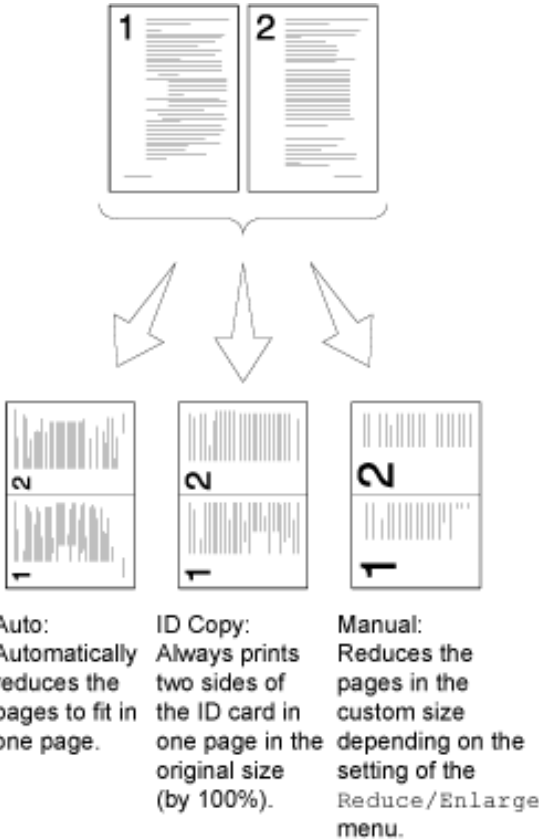





- 1 Load the document(s) facing up with top edge in first into the ADF.

OR

Place a single document facing down on the document glass, and close the document cover.

For details about loading a document, see "Making Copies From the Document Glass" and "Making Copies From the ADF."



- 2 Press the  (**Copy**) button.

- 3 Press  button until **Multiple-Up** is highlighted, and then press the  **(Set)** button.
- 4 Press  or  button until the desired setting is highlighted, and then press the  **(Set)** button.

Off*	Does not perform multiple-up printing.
Auto	Automatically reduces the original pages to fit onto one sheet of paper.
ID Copy	Prints the original pages onto one sheet of paper in the original size.
Manual	Prints the original pages onto the one sheet of paper in the size specified in Reduce/Enlarge.

* Denotes the factory default setting.

To customize the copy settings including the number of copies, contrast, and image quality, see "Setting Copy Options."

- 5 Press the  **(Start)** button to begin copying.
 - a When you are using the document glass and it is set to **Auto**, **ID Copy**, or **Manual**, the display prompts you for another page.
If you want to place a new document, press  button to select **Yes**, and then press the  **(Set)** button.
Another display prompts you for placing next page.

Replace the document with a new document.
Ensure that **Continue** is highlighted, and then press the  **(Set)** button.







Margin Top/Bottom

To specify the top and bottom margins of the copy:

- 1 Load the document(s) facing up with top edge in first into the ADF.
OR

Place a single document facing down on the document glass, and close the document cover.

For details about loading a document, see "Making Copies From the Document Glass" and "Making Copies From the ADF."

- 2 Press the  (**Copy**) button.
- 3 Press  button until **Margin Top/Bottom** is highlighted, and then press the  (**Set**) button.
- 4 Press  or  button or enter the desired value using the numeric keypad, and then press the  (**Set**) button.

0.2 inch* (4 mm*) Specify the value in increments of 0.1 inch (1 mm).

0.0–2.0 inch (0–50 mm)

* Denotes the factory default setting.

- 5 Press the  (**Start**) button to begin copying.

Margin Left/Right







To specify the left and right margins of the copy:

- 1 Load the document(s) facing up with top edge in first into the ADF.

OR

Place a single document facing down on the document glass, and close the document cover.

For details about loading a document, see "Making Copies From the Document Glass" and "Making Copies From the ADF."

- 2 Press the  (**Copy**) button.
- 3 Press  until **Margin Left/Right** is highlighted, and then press the  (**Set**) button.
- 4 Press  or  button or enter the desired value using the numeric keypad, and then press the  (**Set**) button.

0.2 inch* (4 mm) Specify the value in increments of 0.1 inch (1 mm).







0.0–2.0 inch (0–50 mm)

* Denotes the factory default setting.

- 5 Press the  (**Start**) button to begin copying.

Margin Middle

To specify the middle margin of the copy:

- 1 Load the document(s) facing up with top edge in first into the ADF.
OR
Place a single document facing down on the document glass, and close the document cover.
For details about loading a document, see "Making Copies From the Document Glass" and "Making Copies From the ADF."
- 2 Press the  (**Copy**) button.
- 3 Press  button until **Margin Middle** is highlighted, and then press the  (**Set**) button.
- 4 Press  or  button or enter the desired value using the numeric keypad, and then press the  (**Set**) button.

0.0 inch* (0 mm*) Specify the value in increments of 0.1 inch (1 mm).

**0.0–2.0 inch
(0–50 mm)**



* Denotes the factory default setting.









- 5 Press the  (**Start**) button to begin copying.

Changing the Default Settings

The default settings of the copy menu options including contrast and image quality can be set to the most frequently used modes. When you copy a document, the specified default settings are used unless they are changed by using the corresponding buttons on the operator panel.

To create your own default settings:













- 1 Press the  (**Menu**) button.
- 2 Press  button until **System Setup** is highlighted, and then press the  (**Set**) button.

- 3 Press  button until **Defaults Settings** is highlighted, and then press the  (**Set**) button.
- 4 Ensure that **Copy Defaults** is highlighted, and then press the  (**Set**) button.
- 5 Press  button until the desired menu item is highlighted, and then press the  (**Set**) button.
- 6 Press  or  button until the desired setting is highlighted or enter the value using the numeric keypad, and then press the  (**Set**) button.
- 7 Repeat steps 5 and 6 as needed.
To return to the top screen of the  (**Menu**) menu, press the **AC (All Clear)** button.

Setting the Power Saver Timer Option

You can set the power saver timer for the printer. The printer enters the power saver mode when the printer is not used for a certain period of time.

To set the power saver timer:

- 1 Press the  (**Menu**) button.
- 2 Press  button until **System Setup** is highlighted, and then press the  (**Set**) button.
- 3 Press  button until **Admin Menu** is highlighted, and then press the  (**Set**) button.
- 4 Press  button until **System Settings** is highlighted, and then press the  (**Set**) button.
- 5 Ensure that **Power Saver Timer** is highlighted, and then press the  (**Set**) button.
- 6 Press  button until the desired setting is highlighted, and then press the  (**Set**) button.
- 7 Press  or  button or enter the desired value using the numeric keypad, and then press the  (**Set**) button.

You can specify from 1 to 30 minutes for **Sleep** or 5 to 60 minutes for **Deep Sleep**.

To return to the top screen of the  (**Menu**) menu, press the **AC (All Clear)** button.

Scanning

Scanning Overview

Use your Dell™ 2155cn/2155cdn Multifunction Color Printer to turn pictures and text into editable images on your computer.



NOTE: The images used and procedures described in this manual are those of Dell 2155cdn Multifunction Color Printer.

The Dell 2155cn/2155cdn Multifunction Color Printer provides several ways to scan your document. There are two main scanning types. One is operated on the printer side without using the scanner driver, and the other is operated on the computer side using a software and the scanner driver. See the available features below to help you find the information you need.

- Scanning - With scanner driver
- Scanning - Without scanner driver

Scanning - With scanner driver

- Scan into a graphic software such as PaperPort® (bundled software for Windows) and Adobe® Photoshop® using a TWAIN driver
(Supporting USB and Network connections for both Microsoft Windows and Apple Macintosh using a graphic software)
See "Scanning Using the TWAIN Driver."
- Scan into a Microsoft's default program such as Windows Photo Gallery and Microsoft Paint, using a Windows Image Acquisition (WIA) driver
(Supporting USB and Network connections on Windows only)
See "Scanning Using the Windows Image Acquisition (WIA) Driver."
- Scan and send the scanned document to computer connected via USB cable
(Supporting USB connection for both Microsoft® Windows® and Apple Macintosh using bundled software tool of ScanButton Manager)

Using the feature of "Scan to Application" on the operator panel of your printer, the scanned image is saved in the location of your computer specified with the ScanButton Manager.

See "Scanning From the Operator Panel."

Scanning - Without scanner driver

- Scan and save the scanned document in a USB memory
See "Scanning to a USB Memory."
- Scan and send the scanned document by e-mail
See "Sending an E-Mail With the Scanned Image."
- Scan and send the scanned document to computer or server connected to network
See "Scanning to Network."

The resolution setting to use when you scan an item depends on the item type and how you plan to use the image or document after you scan it to your computer. For the best results, use these recommended settings.

Type	Resolution
Documents	300 dpi black-and-white or 200 dpi grayscale or color
Documents of poor quality or that contain small text	400 dpi black-and-white or 300 dpi grayscale
Photographs and pictures	100–200 dpi color or 200 dpi grayscale
Images for an inkjet printer	150–300 dpi
Images for a high-resolution printer	300–600 dpi

Scanning above these recommended resolutions may exceed the capabilities of the application. If you require a resolution above those recommended in the above table, you should reduce the size of the image by previewing (or pre-scan) and cropping before scanning the image.

PaperPort

PaperPort that comes bundled with this printer can be used to manage all your documents. You can organize, search, and share all of your scanned documents.

 NOTE: PaperPort, is supported only on Windows.

 NOTE: You can use PaperPort's built-in Optical Character Recognition (OCR) software to copy text from scanned documents so that you can use and edit the text in any text editing, word processing, or spreadsheet program. The OCR process requires textual images scanned at 150–600 dpi and 300 dpi or 600 dpi is recommended for graphics.

If you prefer to use another application, such as Adobe PhotoShop, you must assign the application to the printer by selecting it from the list of available applications through the **Select Software** button each time you start scanning. If you do not assign an application to the Select Software button, PaperPort is automatically selected when you start scanning. See "Printer Settings Utility."

Dell ScanCenter

Dell ScanCenter is a PaperPort application that enables you to scan items and send them directly to PaperPort or other programs on your computer without first running PaperPort. Dell ScanCenter runs as a separate application from the Windows start menu and displays the Dell ScanCenter bar. For more information about using Dell ScanCenter, refer to the **PaperPort's Help** menu.

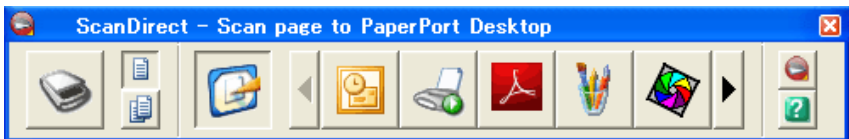

Icons on the Dell ScanCenter bar represent the programs that are limited to PaperPort and to Dell ScanCenter. To scan and send an item to a program, click the program icon and then scan the item. Dell ScanCenter automatically starts the selected program when the scan is complete.

Scanning From the Operator Panel

 NOTE: You must connect your computer via USB for selecting the Scan to Application feature from the operator panel. Network connection is not supported.





 NOTE: This feature is supported on both Microsoft Windows and Apple Macintosh.

- 1 Load the document(s) facing up with top edge in first into the ADF.

OR

Place a single document facing down on the document glass, and close the document cover.

For details about loading a document, see "Loading an Original Document."

- 2 Press the  (**Scan**) button.
- 3 Press  button until **Scan to Application** is highlighted, and then press the  (**Set**) button.
- 4 Specify the scan options such as file format, color mode, resolution, and document size. For details, see "Scan to Application."
- 5 Press the  (**Start**) button.

 **NOTE:** If the following dialog box appears on your computer, select **2155 Color MFP ScanButton Manager**, and then click **OK**.

For Microsoft Windows:

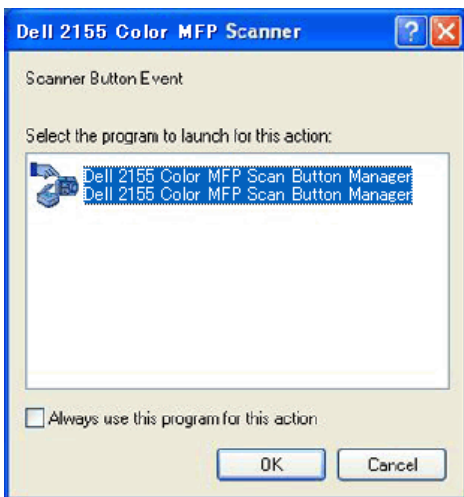

 **NOTE:** Once you select **2155 Color MFP ScanButton Manager** with the **Always use this program for this action** check box selected, **2155 Color MFP ScanButton Manager** will automatically open without selecting an application.

 **NOTE:** You must use ScanButton Manager on your computer to change the settings for scanning. For details, see "ScanButton Manager."

 **NOTE:** For Macintosh, the dialog box for selecting a program is not displayed.

ScanButton Manager

The Scan to Application stores the image files in the **My Documents** folder by default, and then you can open them using the related application. Use **ScanButton Manager** to change the output destination of the obtained image files and to select whether to open the image files using the related application.

For Microsoft Windows:

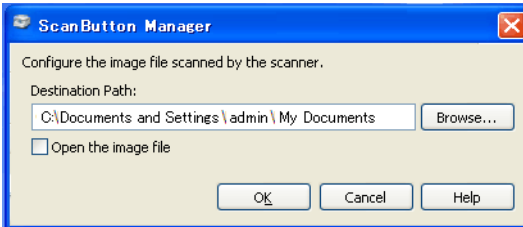

For Apple Macintosh:

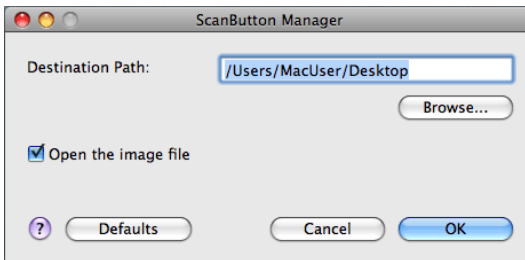

Scanning Using the TWAIN Driver

Your printer supports the TWAIN driver for scanning images that supports Microsoft® Windows® XP, Windows Server® 2003, Windows Vista®, Windows Server 2008, Windows Server 2008 R2, Windows 7, Apple Mac OS X 10.3.9, Mac OS X 10.4.11, Mac OS X 10.5, Mac OS X 10.6 works with various scanners.

- 1 Load the document(s) facing up with top edge in first into the ADF.

OR

Place a single document facing down on the document glass, and close the document cover.

For details about loading a document, see "Loading an Original Document."

- 2 Start the drawing software that supports TWAIN, such as **PaperPort** for Windows. For using other than **PaperPort**, proceed to step 6.
- 3 To set the location where to store the scanned images:
Click **Desktop**→ **Folders**.
In the **Folders** panel, specify a destination folder.
- 4 To set the scanner:
Click **Desktop**→ **Scan Settings**→ **Select...**
In the **Available Scanners** dialog box, select **TWAIN: Dell 2155 Color MFP**, and then click **OK**.
- 5 Make sure that **Display scanner dialog box** check box is selected on the **Scan or Get Photo** panel.
- 6 Click **Scan** to begin scanning process.
The **Dell 2155 Color MFP TWAIN Driver** window appears.

For Microsoft Windows:

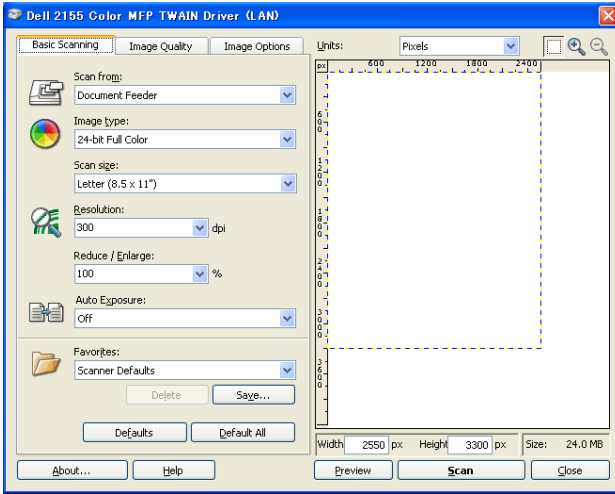

For Apple Macintosh:

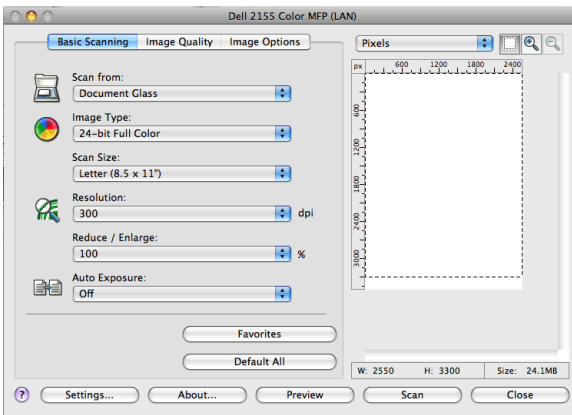

 **NOTE:** The screen image may vary depending on the operating system.

- 7 In the **Basic Scanning** tab, set the desired preferences, and click **Preview** to display the preview image.
- 8 Adjust the settings in the **Image Quality** and **Image Option** tabs.

- 9 Click **Scan** to start scanning.
- 10 When the scanning is completed, click **Close** to exit the window.
- 11 Click **Done** to close the **PaperPort - Scan** window.
The scanned image is automatically saved in the specified location.
If you want to scan more pages, follow the on-screen instructions to edit the picture after it is copied to your computer.

Scan Setting Tool

You can check the IP address of the printer or set the password using the Scan Setting Tool.

To open the **Scan Settings Tool**:

For Microsoft Windows:

Click **Start**→ **Program**→ **Dell Printers**→ **Dell 2155 Multifunction Color Printer**→ **Scan Settings Tool**.

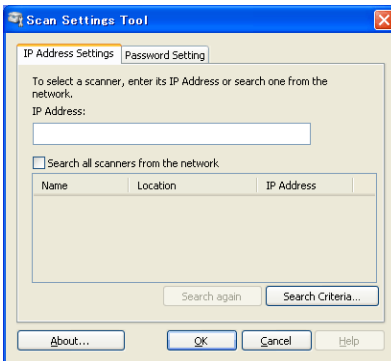

For Apple Macintosh:

Click **Settings** on the main scanning window of the **Dell 2155 Color MFP** window.

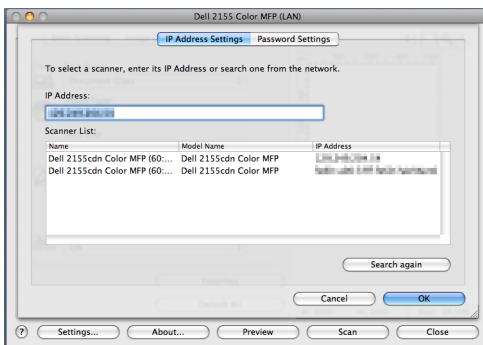

IP Address Settings

In the **IP Address Settings** tab, you can check the IP address that is set for your scanner or change the scanner selection.

- **IP Address**
Enter the IP address.
- **Search all scanners from the network** (Windows only)
Searches scanners in your network.
- **Scanner List**
Displays a list of scanners that are detected.
- **Search again**
Searches the scanners in your network.
- **Search Criteria** (Windows only)
Displays the **Search Criteria** dialog box for setting the search condition.

Search Criteria Dialog Box (Windows only)

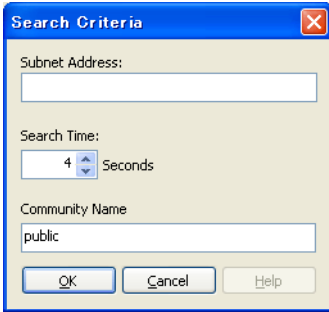

- **Subnet Address**
Enter the subnet address.
 - IPv4: Broadcast Address such as "192.168.1.255"
 - IPv6: Multicast Address such as "ff02::1"
- **Search Time**
Specify a time period for searching a scanner.
- **Community Name**
Enter the SNMPv1/v2 community name. The default community name is "public."

Password Setting

In the **Password Setting** tab, you can input the password that is set for your scanner to access from your computer to the printer.

For Microsoft Windows:

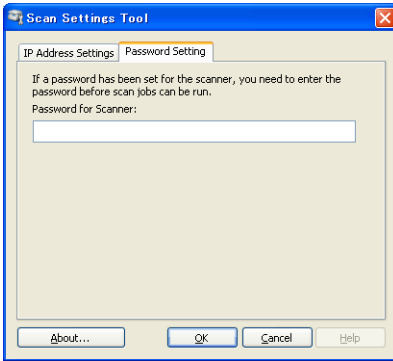

For Apple Macintosh:

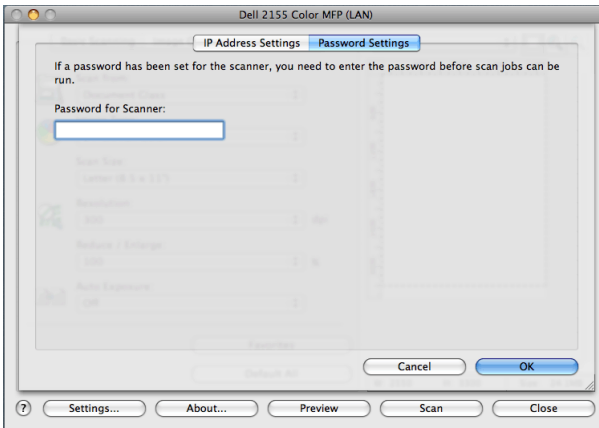

- **Password for Scanner**

Enter the password.

Scanning Using the Windows Image Acquisition (WIA) Driver

Your printer also supports the WIA driver for scanning images. WIA is one of the standard components provided by Microsoft Windows XP and later operating systems and works with digital cameras and scanners. Unlike the TWAIN driver, the WIA driver allows you to scan an image and easily manipulate those images without using additional software.



NOTE: The Windows Image Acquisition (WIA) driver is supported only on Windows.

To scan an image from the drawing software:

- 1 Load the document(s) facing up with top edge in first into the ADF.

OR

Place a single document facing down on the document glass, and close the document cover.

For details about loading a document, see "Loading an Original Document."

- 2 Start the drawing software, such as **Microsoft Paint** for Windows.



NOTE: When you use Windows Vista or Windows Server 2008, use **Windows Photo Gallery** instead of **Microsoft Paint**.

- 3 Click **File**→ **From Scanner or Camera** (**Paint** button→ **From scanner or camera** for Windows Server 2008 R2 and Windows 7).

The **Scan using Dell 2155 Color MFP Scanner** window appears.

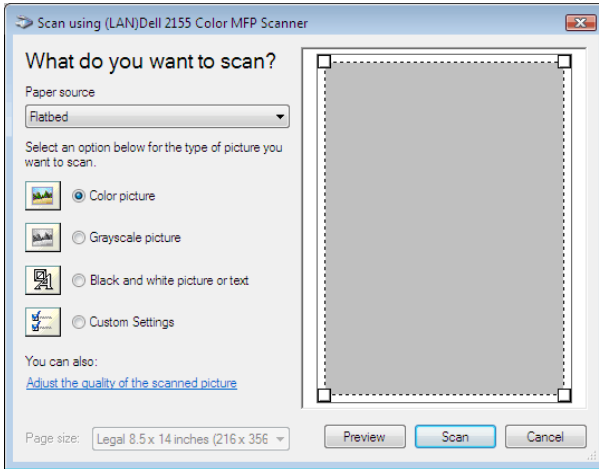

 **NOTE:** The screen image may vary depending on the operating system.

- 4 Select your desired type of picture that you want to scan, and click **Adjust the quality of the scanned picture** to display the **Advanced Properties** dialog box.
- 5 Select the desired properties including brightness and contrast, and then click **OK**.
- 6 Click **Scan** to start scanning.
- 7 Click **File**→ **Save** to save your scanned document in your desired location on your computer.

To scan an image from Control Panel:

 **NOTE:** This feature is supported on Microsoft Window Server 2003 and Windows XP only.

- 1 Load the document(s) facing up with top edge in first into the ADF.
OR

Place a single document facing down on the document glass, and close the document cover.

For details about loading a document, see "Loading an Original Document."

- 2 Click **Start**→ **Control Panel**→ **Printers and Other Hardware**→ **Scanners and Cameras**.
- 3 Double-click the scanner icon. The **Scanner and Camera Wizard** launches.
- 4 Click **Next** to display the **Choose Scanning Preferences** page.

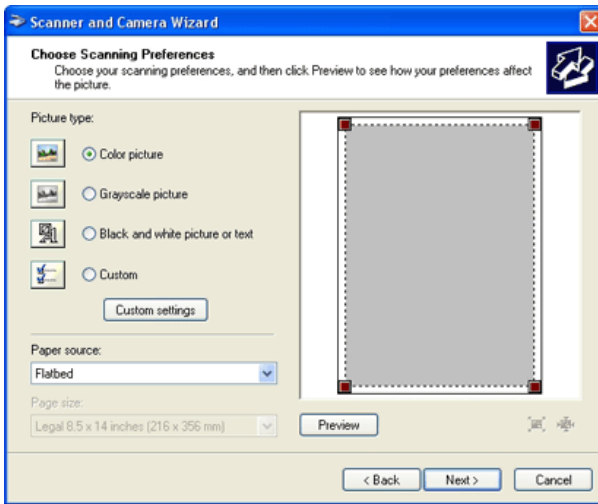

 **NOTE:** The screen image may vary depending on the operating system.

- 5 Select your desired type of picture, paper source, and paper size, and click **Next**.
- 6 Enter a picture name, select a file format, and specify the desired location to save the scanned document.
- 7 Click **Next** to start scanning.
- 8 Follow the on-screen instructions to edit the picture after it is copied to your computer.

Scanning to Network

 **NOTE:** This feature does not require a network scan driver.

Overview

The Scan to Network feature allows you to send the scanned documents to a computer or FTP server.

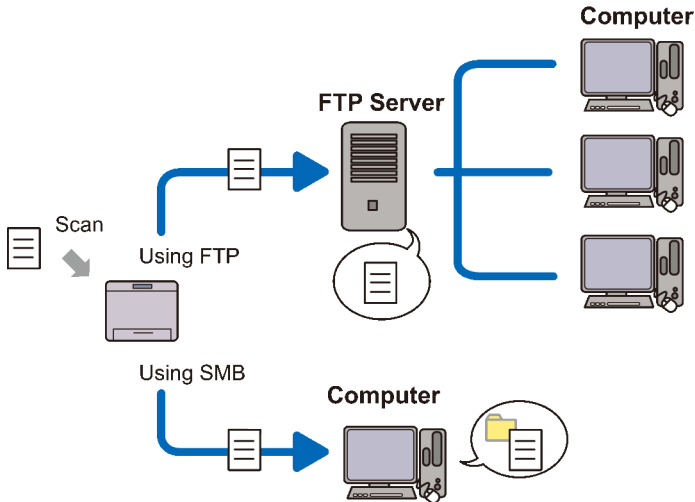

Required operating systems:

For FTP:



NOTE: For information on how to configure the FTP service, refer to the manual provided with the software.



NOTE: Microsoft Windows Server 2003, Windows XP, Windows Vista, Mac OS X 10.3.9/10.4.11/10.5 support IPv4 only.

- Microsoft Windows XP Professional
FTP service of Microsoft Internet Information Services 5.1
- Microsoft Windows Server 2003 Service Pack 1
FTP service of Microsoft Internet Information Services 6.0
- Microsoft Windows Vista
Microsoft Windows Server 2008
FTP service of Microsoft Internet Information Services 7.0

- Microsoft Windows 7
Microsoft Windows Server 2008 R2
FTP service of Microsoft Internet Information Services 7.5
- Mac OS X 10.3.9/10.4.11/10.5/10.6
FTP service of Mac OS X

For SMB:



NOTE: Microsoft Windows Server 2003, Windows XP, Mac OS X 10.3.9/10.4.11/10.5/10.6 support IPv4 only.

- Microsoft Windows XP
- Microsoft Windows Server 2003
- Microsoft Windows Vista
- Microsoft Windows Server 2008
- Microsoft Windows Server 2008 R2
- Microsoft Windows 7
- Mac OS X 10.3.9/10.4.11/10.5/10.6

Procedures

For FTP:

- 1 "Setting a Destination Using an Address Book"
- 2 "Sending the Scanned File on the Network"

For SMB:

- 1 "Setting a Login Name and a Password (SMB Only)"
- 2 "Creating a Shared Folder (SMB Only)"
- 3 "Setting a Destination Using an Address Book"
- 4 "Sending the Scanned File on the Network"

Setting a Login Name and a Password (SMB Only)

The Scan to Network feature requires a user login account with a valid and non-empty password for authentication. Confirm a login user name and password.

For Microsoft Windows:

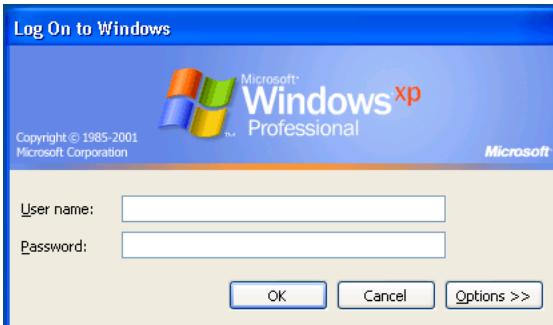

If you do not use a password for your user login, you need to create a password on your User Login Account with the following procedure.

For Windows XP:

- 1 Click **start**→ **Control Panel**→ **User Accounts**.
- 2 Click **Change an account**.
- 3 Click **Create a password** and add in a password for your user login account.

For Windows Vista and Windows 7:

- 1 Click **Start**→ **Control Panel**.
- 2 Click **User Accounts and Family Safety**.
- 3 Click **User Accounts**.
- 4 Click **Create a password for your account** and add in a password for your user login account.

For Windows Server 2008:

- 1 Click **Start**→ **Control Panel**.
- 2 Double-click **User Accounts**.
- 3 Click **Create a password for your account** and add in a password for your user login account.

For Windows Server 2008 R2:

- 1 Click **Start**→ **Control Panel**.

- 2 Select **User Accounts**.
- 3 Click **User Accounts**.
- 4 Click **Create a password for your account** and add in a password for your user login account.

For Mac OS X 10.3.9:

- 1 Click **System Preferences**→**Accounts**.
- 2 Enter a password for your user login account in **Password**.
- 3 Re-enter the password in **Verify**.

For Mac OS X 10.4.11/10.5/10.6:

- 1 Click **System Preferences**→**Accounts**.
- 2 Select **Change Password**.
- 3 Enter a password for your user login account in **New password**.
- 4 Re-enter the password in **Verify**.

Creating a Shared Folder (SMB Only)

Create a shared folder to store the scanned document from your printer.

For Microsoft Windows XP Home Edition:

- 1 Create a folder in the desired directory on your computer (Example of folder name, MyShare).
- 2 Right-click on the folder, and then select **Properties**.
The **Properties** dialog box appears.
- 3 Click on the **Sharing** tab, and then select **Share this folder on the network**.
- 4 Enter a shared name in the **Share name** box.



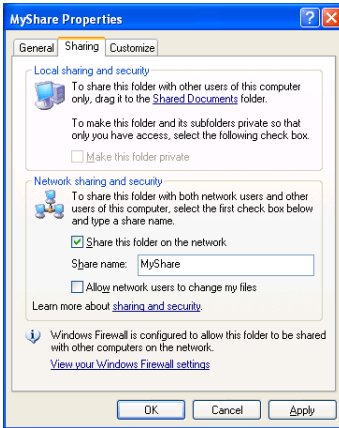

NOTE: Write down this shared name because you will use this name in the next setting procedure.

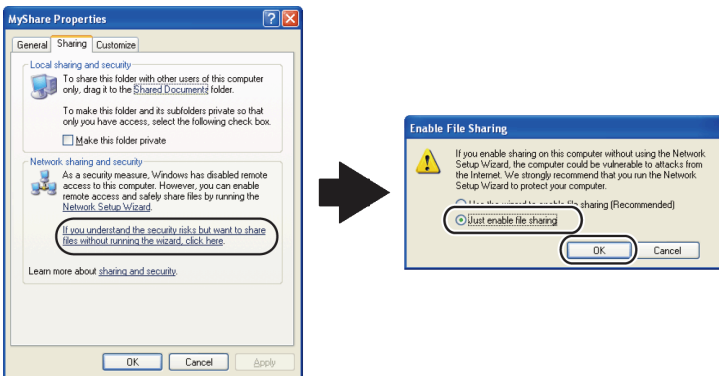

- 5 Select the **Allow network users to change my files** check box, and click **OK**.

 **NOTE:** When the following screen appears, click **If you understand the security risks but want to share files without running the wizard**, click **here**, then select **Just enable file sharing**, and then click **OK**.



 **NOTE:** To add sub-folders, create new folders in the shared folder you have created.

For example:

Folder name: MyShare, Second-level folder name: MyPic, Third-level

folder name: John

You should now see MyShare\MyPic\John in your directory.

For Microsoft Windows XP Professional:

- 1 Create a folder in the desired directory on your computer (Example of folder name, MyShare) and double-click the folder.
- 2 Select **Folder Options** from **Tools**.

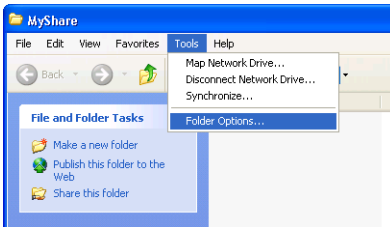

- 3 Click **View** tab, and then deselect the check box of **Use simple file sharing (Recommended)**.

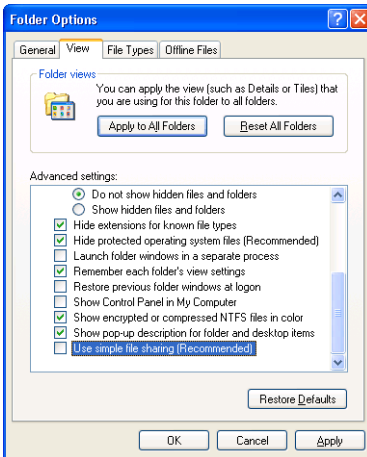

- 4 Click **OK**.
- 5 Right-click the folder, and then select **Properties**.
The **Properties** dialog box appears.
- 6 Select the **Sharing** tab, and then select **Share this folder**.

- 7 Enter a shared name in the **Share name** box.



NOTE: Write down this shared name because you will use this name in the next setting procedure.

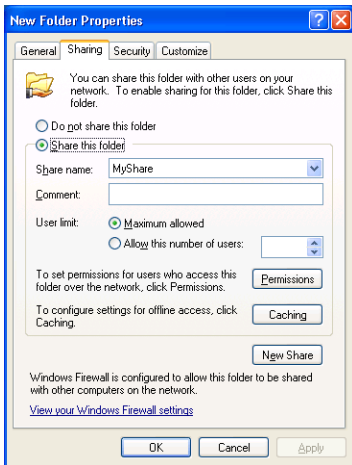

- 8 Click on **Permissions** to create a write permission for this folder.
- 9 Click **Add**.
- 10 Search user login name by clicking **Advanced**, or enter the user login name in **Enter the object names to select** box and click **Check Names** to confirm (Example of user login name, Myself).

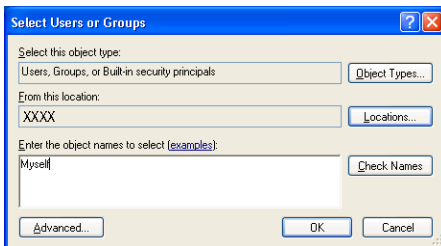

- 11 Click **OK**.



NOTE: Do not use **Everyone** as the user login name.

- Click on the user login name that you have just entered. Select **Full Control** check box. This will grant you permission to send the document into this folder.

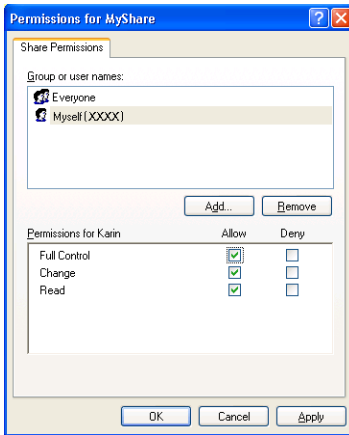

- Click **OK**.



NOTE: To add sub-folders, create new folders in the shared folder you have created.

For example:

Folder name: MyShare, Second-level folder name: MyPic, Third-level folder name: John

You should now see MyShare\MyPic\John in your directory.

For Windows Vista, Windows Server 2008, Windows Server 2008 R2, or Windows 7:

- Create a folder in the desired directory on your computer (Example of folder name, MyShare).
- Right-click on the folder, and then select **Properties**.
The **Properties** dialog box appears.

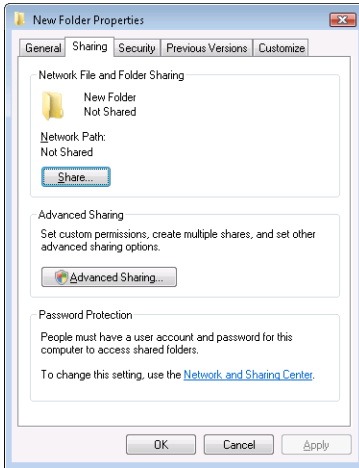

- 3 Click on the **Sharing** tab, and then select **Advanced Sharing**.
- 4 Select the **Share this folder** check box.
- 5 Enter a shared name in the **Share name** box.



NOTE: Write down the shared name as you need to use this name in the next setting procedure.

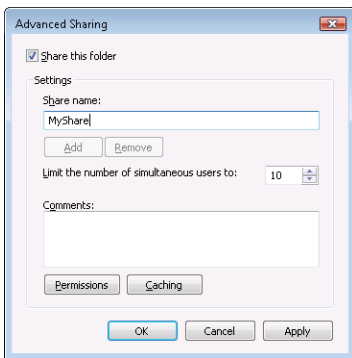

- 6 Click on **Permissions** to create a write permission for this folder.
- 7 Click **Add**.

- 8 Search user login name by clicking **Advanced**, or enter the user login name in **Enter the object names to select** box and click **Check Names** to confirm (Example of user login name, `Myself`).

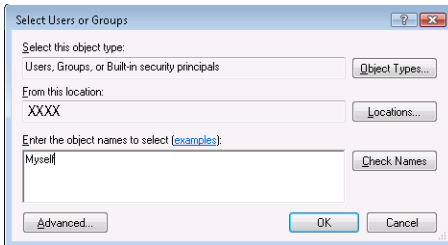

- 9 Click **OK**.
- 10 Click on the user login name that you have just entered. Select **Full Control** check box. This will grant you permission to send the document into this folder.



NOTE: Do not use **Everyone** as the user login name.

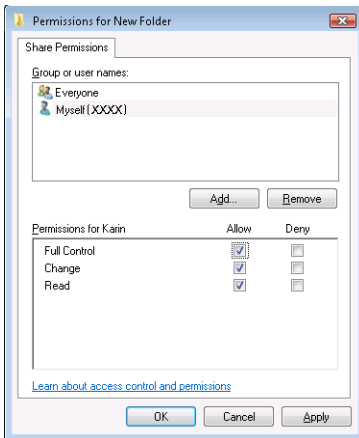

- 11 Click **OK**.



NOTE: To add sub-folders, create new folders in the shared folder you have created.

For example:

Folder name: `MyShare`, Second-level folder name: `MyPic`, Third-level

folder name: John

You should now see MyShare\MyPic\John in your directory.

For Mac OS X 10.3.9/10.4.11:

- 1 Select **Go** from the **Finder** menu, and then click **Home**.
- 2 Double-click **Public**.
- 3 Create a folder (Example of folder name, MyShare).
- 4 Open **System Preferences**, and then click **Sharing**.
- 5 Select the **Personal File Sharing** check box and **Windows Sharing** check box.

For Mac OS X 10.5/10.6:

- 1 Create a folder in the desired directory on your computer (Example of folder name, MyShare).
- 2 Select the created folder, and then select **Get Info** from the **File** menu.
- 3 Select the **Shared Folder** check box.
- 4 Open **System Preferences**, and then click **Sharing**.
- 5 Select the **File Sharing** check box, and then click **Options**.
- 6 Select the **Share Files and folders using SMB** and account name check boxes.
- 7 Click **Done**.

Setting a Destination Using an Address Book





You can register the connection details for SMB and FTP server in the address book using **Dell Printer Configuration Web Tool** or **Address Book Editor**.

Before beginning to setup a destination, make sure you have the IP addresses you need such as printer and computer.

Verifying the IP Address Setting of the Printer

To setup the server address book through the network, you will first need to locate the IP address of the printer. You can obtain this IP address from the system settings report by performing the following steps:

When Using the Operator Panel

- 1 Press the  (**Menu**) button.
- 2 Press  button until **System Setup** is highlighted, and then press the  (**Set**) button.
- 3 Ensure that **Report/List** is highlighted, and then press the  (**Set**) button.
- 4 Ensure that **System Settings** is highlighted, and then press the  (**Set**) button.

The system settings report is printed.

When Using the Tool Box

 **NOTE:**

- 1 Click **Start**→ **All Programs**→ **Dell Printers**→ **Dell 2155 Multifunction Color Printer**→ **Tool Box**.

 **NOTE:** The **Select Printer** window appears in this step when multiple printer drivers are installed on your computer. In this case, click the name of this printer listed in **Printer Names**, and then click **OK**.

The **Tool Box** opens.

- 2 Ensure that the **Printer Settings Reports** tab is open.
- 3 Select **TCP/IP Settings** from the list at the left side of the page.
The **TCP/IP Settings** page appears.

Locating the IP Address Setting of Your Computer

You can locate the IP address of your computer by the following operations.

- 1 Click **Start**→ **Run**.
For Windows Server 2003/Windows Server 2008/Windows Server 2008 R2:
Click **Start**→ **Run**.
For Windows Vista/Windows 7:
Click **Start**→ **All Programs**→ **Accessories**→ **Run**.
- 2 Type `cmd` in the text field and click **OK**. A command prompt window will open.
- 3 Type `ipconfig` and press **Enter**.

- 4 Write down the IP Address xxx.xxx.xxx.xxx.

Using Dell Printer Configuration Web Tool

- 1 Open a web browser.
- 2 Type in the IP address of the printer in the address bar, and press the **Enter** key.

The web page of the printer appears.

 **NOTE:** For details on how to check the IP address of the printer, see "Verifying the IP Address Setting of the Printer."

- 3 Click **Address Book**. If a security login dialog box appears, type in the correct **User Name** and **Password**.

 **NOTE:** The default user name is "admin", and the default password is left blank (NULL).

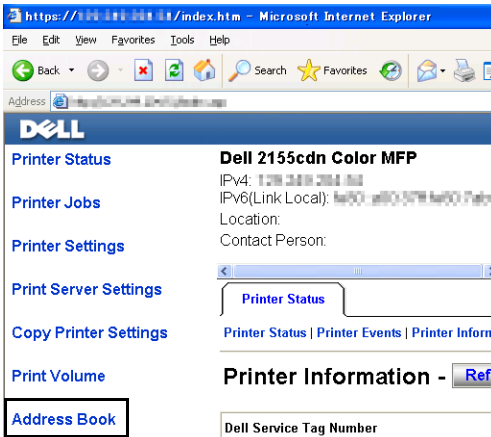

- 4 Click the **Server Address** tab, and then click a **Create** button.

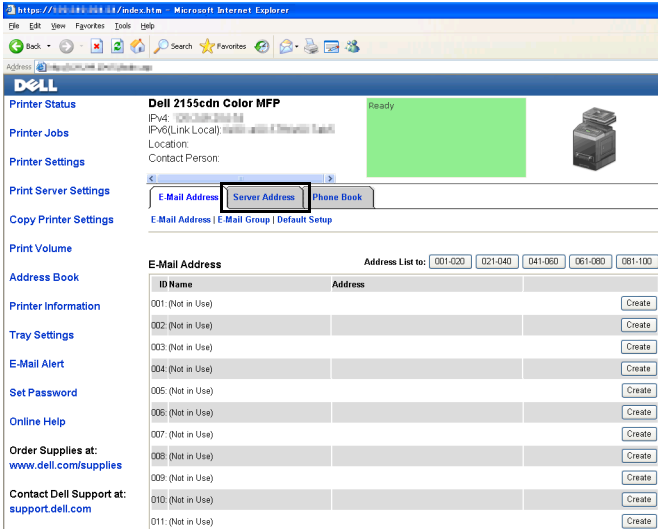

Server Address page appears.

Server Address	
1	ID (New Registration) Name <input type="text"/> e.g. DataShare_SharedFolder
2	Server Type FTP (C: SMB) FTP[eg. /ServerAddress/ServerPath] SMB[eg. /ServerAddress/ShareName/ServerPath]
3	Server Address <input type="text"/> e.g. xyzPC, 100.100.100.100
4	Share Name <input type="text"/> e.g. SMBShare_ShareFolder
5	Server Path <input type="text"/> e.g. FTP[pub_publicshare], SMB[finance_financePeter_Seacon(PeterSales)]
6	Server Port Number <input type="text"/> FTP[21, 5000 - 65535], SMB[135, 445, 5985 - 65535]
7	Login Name <input type="text"/> e.g. FTP[anonymous, Peter], SMB[Peter, Domain\Peter]
8	Login Password <input type="password"/>
9	Re-enter Password <input type="password"/>

To fill in the fields, enter the information as follows:

-
- (1) **Name** Enter a friendly name that you want it to appear on the Server address book.
-
- (2) **Server Type** Select **FTP** if you store document on a FTP server.
Select **SMB** if you store documents in a shared folder on your computer.

(3) Server Address	<p>Enter a FTP server name that you have shared out or a server name or IP address of your computer.</p> <ul style="list-style-type: none"> • For FTP: Server name: myhost.example.com (myhost: host name, example.com: domain name) IP address: 192.168.1.100 • For SMB: Server name: myhost IP address: 192.168.1.100
(4) Share Name	Enter the name of the shared folder on the recipient computer. For SMB only.
(5) Server Path	Enter the subdirectory path where you want the scanned document to be stored. Ensure that the subdirectory path is already created in the shared folder or FTP server.
(6) Server Port Number	<p>Enter the Server Port Number. If you are unsure, you can enter the default value of 21 for FTP or 139 for SMB.</p> <p>Available ports are: FTP: 21, 5000 - 65535 SMB: 139, 445, 5000 - 65535</p>
(7) Login Name	<p>Enter the user account name to allow access to a shared folder on your computer or to a FTP server.</p> <ul style="list-style-type: none"> • For FTP: Contact the system administrator. • For SMB: Windows login name that you have specified in the procedure 1.
(8) Login Password	<p>Enter the password corresponding to the above login name.</p> <ul style="list-style-type: none"> • For FTP: Contact the system administrator • For SMB: Empty password is not valid in the Network (Computer) feature. Ensure that you have a valid password for the user login account. (See "Setting a Login Name and a Password (SMB Only)" for details on how to add a password in your user login account.)
(9) Re-enter Password	Re-enter your password.

Using Address Book Editor

- 1 Click **Start**→ **All Programs**→ **Dell Printers**→ **Dell 2155 Multifunction Color Printer**→ **Address Book Editor**.
- 2 Click **Tool**→ **New (Device Address Book)**→ **Server**.

For Microsoft Windows:

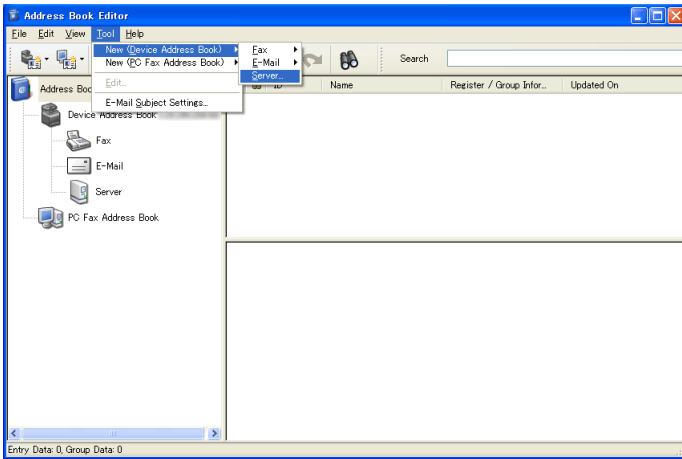

For Apple Macintosh:

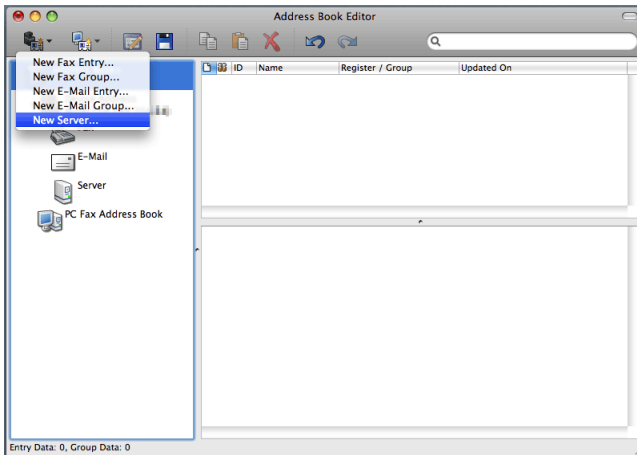

Server Address dialog box appears.

For Microsoft Windows:

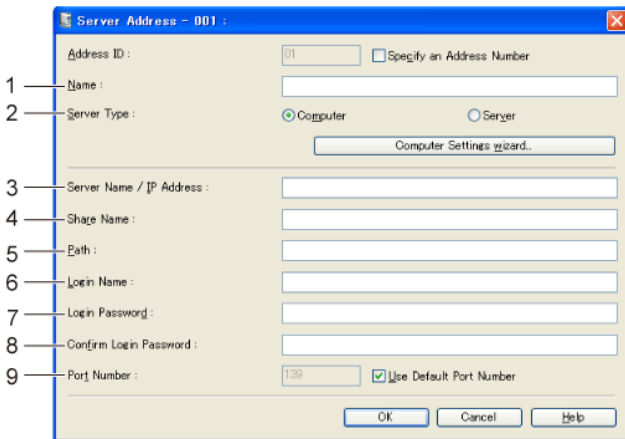

For Apple Macintosh:

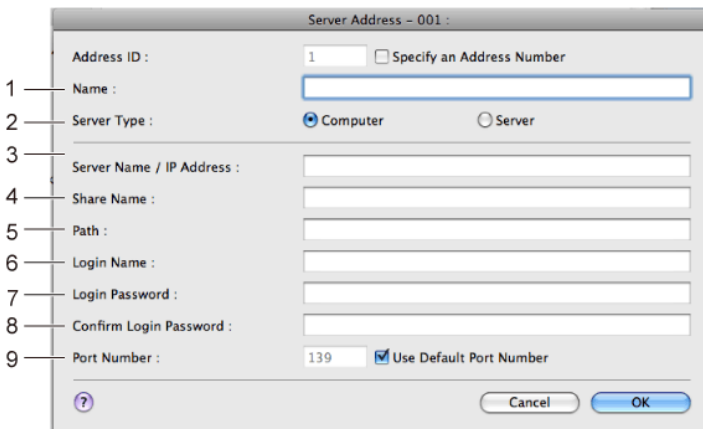

To fill in the fields, enter the information as follows:

-
- | | |
|-----------------|--|
| (1) Name | Enter a friendly name that you want it to appear on the Server address book. |
|-----------------|--|
-
- | | |
|------------------------|--|
| (2) Server Type | Select Computer if you store documents in a shared folder on your computer.
Select Server if you store documents on a FTP server. |
|------------------------|--|

(3) Server Name/IP Address	<p>Enter a server name or IP address of your computer or the FTP server name that you have shared out.</p> <p>The following are examples:</p> <ul style="list-style-type: none"> • For Computer: Server name: myhost IP address: 192.168.1.100 • For Server: Server name: myhost.example.com (myhost: host name, example.com: domain name) IP address: 192.168.1.100
-----------------------------------	--

(4) Share Name	Enter the name of the shared folder on the recipient computer. For SMB only.
-----------------------	--

(5) Path	Enter the subdirectory path where you want the scanned document to be stored. Ensure that the subdirectory path is already created in the shared folder or FTP server.
-----------------	--

(6) Login Name	<p>Enter the user account name to allow access to a shared folder on your computer or to a FTP server.</p> <ul style="list-style-type: none"> • For Computer: Windows login name that you have specified in the procedure 1. • For Server: Contact the system administrator.
-----------------------	--

(7) Login Password	<p>Enter the password corresponding to the above login name.</p> <ul style="list-style-type: none"> • For Computer: Empty password is not valid in the <code>Network (Computer)</code> feature. Ensure that you have a valid password for the user login account. (See "Setting a Login Name and a Password (SMB Only)" for details on how to add a password in your user login account.) • For Server: Contact the system administrator.
---------------------------	---

(8) Confirm Login Password	Re-enter your password.
-----------------------------------	-------------------------

(9) Port Number	<p>Enter the Server Port Number. If you are unsure, you can enter the default value of 139 for Computer and 21 for FTP server.</p> <p>Available ports are: For Computer: 139, 445, 5000 - 65535 For Server: 21, 5000 - 65535</p>
------------------------	--







Sending the Scanned File on the Network

- 1 Load the document(s) facing up with top edge in first into the ADF.

OR

Place a single document facing down on the document glass, and close the document cover.

For details about loading a document, see "Loading an Original Document."



- 2 Press the  (**Scan**) button.
- 3 Press  button until `Scan to Network` is highlighted, and then press the  (**Set**) button.
- 4 Ensure that `Scan to` is highlighted, and then press the  (**Set**) button.
- 5 Press  button until the desired address book is highlighted, and then press the  (**Set**) button.

`Network (Computer)`: Stores the scanned image on the computer by using the SMB protocol.

`Network (Server)`: Stores the scanned image on the server by using the FTP protocol.

`Search Address Book`: Searches a network address from the Address Book.

 **NOTE:** The network addresses need to be registered before you can select `Network (Computer)` or `Network (Server)` on the operator panel.

- 6 Press  button until the desired destination is highlighted, and then press the  (**Set**) button.
- 7 Specify the scan options such as file format, color mode, resolution, and document size. For details, see "File Format."
- 8 Press the  (**Start**) button to begin sending the scanned files.

Scanning to a USB Memory

The Scan to USB Memory feature allows you to store scanned image directly to a USB memory attached to the printer without using software.

Types of a USB Memory

You can use a USB memory with the following interfaces:

- USB 1.1
- USB 2.0

The USB memory must be formatted in FAT file systems (FAT16, FAT32, or VFAT) before inserting the memory device into the USB port of the printer.



NOTE: If the USB memory is formatted in a file system other than above, the printer may not recognize that the USB memory is attached.



NOTE: A USB memory with authentication feature and some brands of USB memories cannot be used with this printer.

To store the scanned images to a USB memory:

- 1 Insert a USB memory into the USB port of the printer. See "Inserting and Removing a USB Memory" for more details.

- 2 Load the document(s) facing up with top edge in first into the ADF.

OR

Place a single document facing down on the document glass, and close the document cover.

For details about loading a document, see "Loading an Original Document."

- 3 Press the  (**Scan**) button.

- 4 Ensure that `Scan to USB Memory` is highlighted, and then press the  (**Set**) button.

- 5 Press the  (**Start**) button to begin scanning the document.

- 6 Remove the USB memory from the printer. See "Inserting and Removing a USB Memory" for more details.

Specifying a Folder to Save the Scanned Image

To save the scanned image to a USB memory, specify a folder in the USB memory before executing the scan job.

- 1 Select a folder to save the scanned image from the printer operator panel.



NOTE: The default saving location is the root directory of the USB memory.



NOTE: You cannot directly enter a folder path using the numeric keypad.



NOTE: You can select any folder in the USB memory but cannot create a new folder in this step. You should always create a new folder before connecting the memory to the printer.

If the name of the scanned image has already existed in the folder, the printer automatically generate a new file name to save the data.

Inserting and Removing a USB Memory

You can insert the USB memory before scanning images.

Before removing the USB memory, ensure that the printer is not accessing the USB memory.

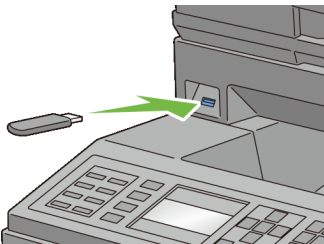

NOTICE: If you remove the USB memory while the printer is accessing, the data in the USB memory or the USB memory device itself may be destroyed.

Sending an E-Mail With the Scanned Image

To send an e-mail attached with the scanned image from your printer, follow the steps below:

- Set E-Mail Alert
- Register a user
- Start to send e-mail with the scanned file

Setting an E-Mail Alert

- 1 From the **Dell Printer Configuration Web Tool**, click **E-Mail Alert**.
The **E-Mail Server Settings** page appears.

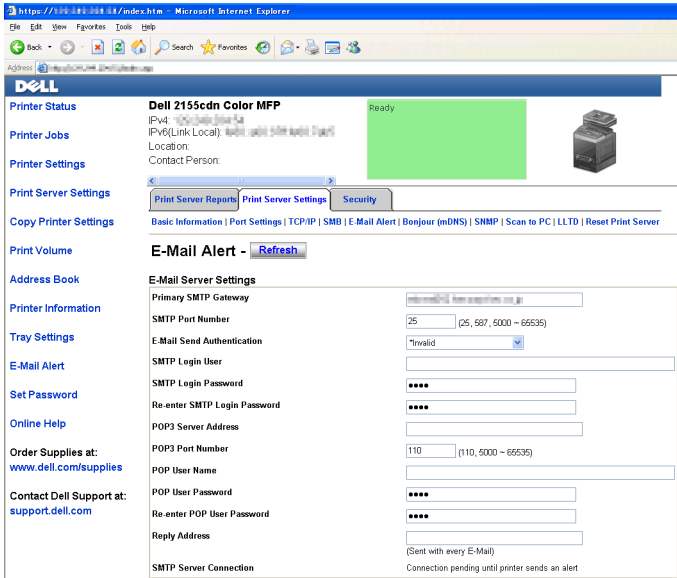

- 2 Specify the settings for E-Mail Alert as follows:

Primary SMTP Gateway: Enter the IP address of the e-mail server.

E-Mail Send Authentication: Specify Invalid to enable the e-mail server.



NOTE: If an error message including 016-506 or 016-764 is displayed, contact your server administrator for the settings for **E-Mail Send Authentication**.

- 3 Click the **Apply New Settings** button.

Registering a New User





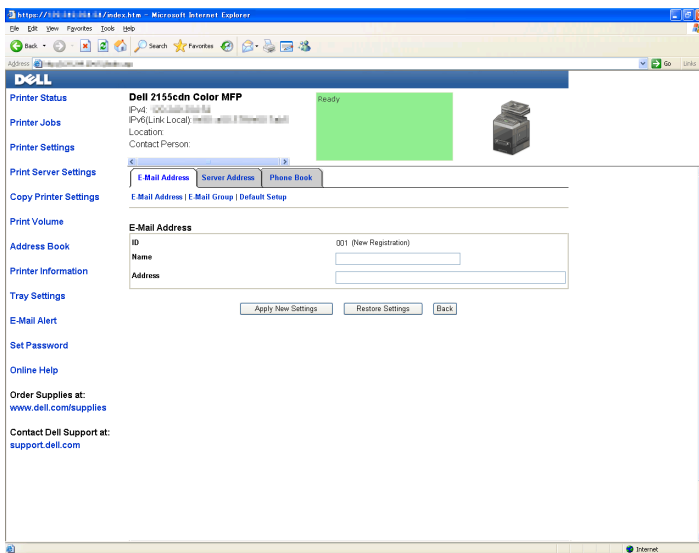

- 1 From the **Dell Printer Configuration Web Tool**, click **Address Book**, and then click the **E-Mail Address** tab.
- 2 Click the **Create** button.

The **E-Mail Address** page for registering a new user appears.



- 3 Enter the following:
 - Name
 - Address
- 4 Click the **Apply New Settings** button.

Sending an E-mail With the Scanned File

- 1 Press the  (**Scan**) button.
- 2 Press  button until **Scan to E-Mail** is highlighted, and then press the  (**Set**) button.
- 3 Ensure that **Email to** is highlighted, and then press the  (**Set**) button.
- 4 Press  button until the desired menu is highlighted, and then press the  (**Set**) button.

Keypad: Enter an e-mail address directly.

Address Book: Select an e-mail address registered in the address book.

Email Group: Select a group of e-mails registered in the address book.



Search Local Address Book: Search an e-mail address from the local address book.

Search Server Address Book: Search an e-mail address from the LDAP server address book.

 NOTE: For more information on address book and server address book, see "Address Books."

 NOTE: If you are using the LDAP server address book, *Server Address Book* must be set to On. For details, see "LDAP Server" and "Server Address Book."

 NOTE: The e-mail addresses need to be registered before you can select *Address Book* on the operator panel.

- 5 Press  button to select TO or BCC.
- 6 Press the  (**Start**) button to begin sending e-mail.

Faxing



NOTE: The images used and procedures described in this manual are those of Dell™ 2155cdn Multifunction Color Printer.

Specifying the Fax Initial Settings Using the Easy Setup Navigator

You can specify the country, line type, tone/pulse, receive mode, DRPD pattern, fax header name, and fax number.

- 1 Insert the *Drivers and Utilities* CD provided with the printer in your computer. The **Easy Setup Navigator** file launches automatically.
- 2 Click **Advanced Tools** on the **Easy Setup Navigator** window. The **Advanced Tools** window appears.

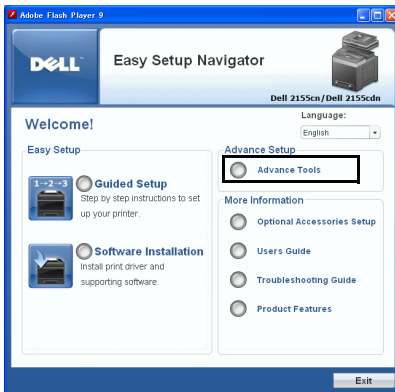

- 3 Click **Fax Configuration**.
- 4 Follow the instructions displayed on the screen.









Available settings are:

- Country
- Line Type
- Tone/Pulse

- Receive Mode
- DRPD Pattern
(This setting is available only when a distinctive ring service is installed on your telephone line by your telephone company.)
- FAX Header Name
- FAX Number

 **NOTE:** To make initial settings from the printer operator panel, see "Setting Your Country."

Setting Your Country

- 1 Press the  (**Menu**) button.
- 2 Press  button until **System Setup** is highlighted, and then press the  (**Set**) button.
- 3 Press  button until **Admin Menu** is highlighted, and then press the  (**Set**) button.
- 4 Press  button until **Fax Settings** is highlighted, and then press the  (**Set**) button.
- 5 Press  button until **Country** is highlighted, and then press the  (**Set**) button.
- 6 Select the country where the printer is used.









The printer must be rebooted after you set the country settings. When a message prompting you to reboot the printer, select **Yes**. After the reboot, the top menu is displayed on the operator panel.



 **NOTE:** In case of either one, when you configure the country setting, the information, which is registered to the device, is initialized.





Setting the Printer ID

In most countries, you are required by law to indicate your fax number on any fax you send. The printer ID, containing your telephone number and name or company name, will be printed at the top of each page sent from your printer.

- 1 Press the  (**Menu**) button.

- 2 Press  button until `System Setup` is highlighted, and then press the  **(Set)** button.
- 3 Press  button until `Admin Menu` is highlighted, and then press the  **(Set)** button.
- 4 Press  button until `Fax Settings` is highlighted, and then press the  **(Set)** button.
- 5 Press  button until `Fax Number` is highlighted, and then press the  **(Set)** button.
- 6 Enter your fax number using the numeric keypad, and then press the  **(Set)** button.

 **NOTE:** If you make a mistake while entering numbers, press the  **(Backspace)** button to delete the last digit.

- 7 Press  or  button until `Fax Header Name` is highlighted, and then press the  **(Set)** button.
- 8 Enter your name or company name using the numeric keypad, and then press the  **(Set)** button.

You can enter alphanumeric characters using the numeric keypad, including special symbols by pressing the 1, *, and # buttons.

For details on how to use the numeric keypad to enter alphanumeric characters, see "Using the Numeric Keypad to Enter Characters."

To return to the top screen of the  **(Menu)** menu, press the **AC (All Clear)** button.

Using the Numeric Keypad to Enter Characters

As you perform various tasks, you may need to enter names and numbers. For example, when you set up your printer, you enter your name or your company's name and telephone number. When you store speed or group dial numbers, you may also need to enter the corresponding names.

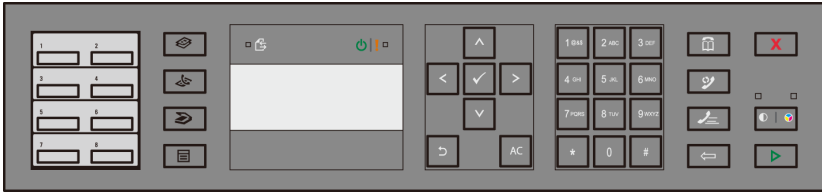

- When prompted to enter a letter, press the appropriate button until the correct letter appears on the display.
For example, to enter the letter O, press 6:
 - Each time you press 6, the display shows a different letter, M, N, O and finally 6.
 - To enter additional letters, repeat the first step.
 - Press the **✓ (Set)** button when you are finished.

Keypad Letters and Numbers

Key	Assigned numbers, letters or characters
1	1 @ . _ - (space) \ & () ! " # \$ % ' ~ ^ ` ; : ? , + * / = [] { } < >
2	a b c A B C 2
3	d e f D E F 3
4	g h i G H I 4
5	j k l J K L 5
6	m n o M N O 6
7	p q r s P Q R S 7
8	t u v T U V 8
9	w x y z W X Y Z 9
0	0
*	@ . _ -
#	(space) \ & ()

Changing Numbers or Names

If you make a mistake while entering a number or name, press the  (**Backspace**) button to delete the last digit or character. Then enter the correct number or character.

Inserting a Pause



















For some telephone systems, it is necessary to dial an access code and listen for a second dial tone. A pause must be entered in order for the access code to function. For example, enter the access code 9 and then press the  (**Redial/Pause**) button before entering the telephone number. "-" appears on the display to indicate when a pause is entered.

Setting the Time and Date



NOTE: It may be necessary to reset the correct time and date if loss of power to the printer occurs.

To set the time and date:















- 1 Press the  (**Menu**) button.
- 2 Press  button until `System Setup` is highlighted, and then press the  (**Set**) button.
- 3 Press  button until `Admin Menu` is highlighted, and then press the  (**Set**) button.
- 4 Press  button until `System Settings` is highlighted, and then press the  (**Set**) button.
- 5 Press  button until `Date & Time` is highlighted, and then press the  (**Set**) button.
- 6 Ensure that `Set Date & Time` is highlighted, and then press the  (**Set**) button.
- 7 Press  or  button until the desired time zone is highlighted, and then press the  (**Set**) button.
- 8 Press  or  button or enter the date using the numeric keypad, and then press the  (**Set**) button.
- 9 Press  or  button or enter the time using the numeric keypad, and then press the  (**Set**) button.

To return to the top screen of the  (Menu) menu, press the **AC (All Clear)** button.

 **NOTE:** The printer beeps and does not allow you to proceed to the next step if a wrong number is entered.

Changing the Clock Mode







You can set the current time using either the 12-hour or the 24-hour format.





- 1 Press the  (Menu) button.
- 2 Press  button until **System Setup** is highlighted, and then press the  (Set) button.
- 3 Press  button until **Admin Menu** is highlighted, and then press the  (Set) button.
- 4 Press  button until **System Settings** is highlighted, and then press the  (Set) button.
- 5 Press  button until **Date & Time** is highlighted, and then press the  (Set) button.
- 6 Press  button until **Time Format** is highlighted, and then press the  (Set) button.
- 7 Press  or  button until the desired format is highlighted, and then press the  (Set) button.

To return to the top screen of the  (Menu) menu, press the **AC (All Clear)** button.













Setting Sounds

Speaker Volume

- 1 Press the  (Menu) button.
- 2 Press  button until **System Setup** is highlighted, and then press the  (Set) button.
- 3 Press  button until **Admin Menu** is highlighted, and then press the  (Set) button.
- 4 Press  button until **Fax Settings** is highlighted, and then press the  (Set) button.









- 5 Press  button until `Line Monitor` is highlighted, and then press the  (**Set**) button.
- 6 Press  or  button until the desired volume is highlighted, and then press the  (**Set**) button.
- 7 Reboot the printer by turning the power switch off and then on again.



Ringer Volume

- 1 Press the  (**Menu**) button.
- 2 Press  button until `System Setup` is highlighted, and then press the  (**Set**) button.
- 3 Press  button until `Admin Menu` is highlighted, and then press the  (**Set**) button.
- 4 Press  button until `Fax Settings` is highlighted, and then press the  (**Set**) button.
- 5 Press  button until `Ring Tone Volume` is highlighted, and then press the  (**Set**) button.
- 6 Press  or  button until the desired volume is highlighted, and then press the  (**Set**) button.
- 7 Reboot the printer by turning the power switch off and then on again.

Specifying the Fax Settings Options

Changing the Fax Settings Options

- 1 Press the  (**Menu**) button.
- 2 Press  button until `System Setup` is highlighted, and then press the  (**Set**) button.
- 3 Press  button until `Admin Menu` is highlighted, and then press the  (**Set**) button.
- 4 Press  button until `Fax Settings` is highlighted, and then press the  (**Set**) button.
- 5 Press  button until the desired menu item is highlighted, and then press the  (**Set**) button.

- 6 Press  or  button until the desired setting is highlighted or enter the value using the numeric keypad, and then press the  (**Set**) button.

If necessary, repeat steps 5 and 6.

To return to the top screen of the  (**Menu**) menu, press the **AC (All Clear)** button.

Available Fax Settings Options

You can use the following settings options for configuring the fax system:

Option	Description
Receive Mode	<p>You can select the default fax receiving mode.</p> <ul style="list-style-type: none">• Fax: (automatic receive mode)• Telephone (manual receive mode): Automatic fax reception is turned off. You can receive a fax by picking up the handset of the external telephone and then pressing the remote receive code, or by setting OnHook to On (you can hear voice or fax tones from the remote machine) and then pressing the  (Start) button.• Telephone/Fax: When the printer receives an incoming fax, the external telephone rings for the time specified in Auto Rec Fax/Tel, and then the printer automatically receives a fax. If an incoming call is not a fax, the printer beeps from the internal speaker indicating that the call is a telephone call.• Ans Machine/Fax: The printer can share a telephone line with an answering machine. In this mode, the printer will monitor the fax signal and pick up the line if there are fax tones. If the phone communication is using serial transmission in your country (such as Germany, Sweden, Denmark, Austria, Belgium, Italy, France and Switzerland), this mode is not supported.• DRPD: Before using the Distinctive Ring Pattern Detection (DRPD) option, distinctive ring service must be installed on your telephone line by the telephone company. After the telephone company has provided a separate number for faxing with a distinctive ring pattern, configure the fax setup to monitor for that specific ring pattern.



















Option	Description
Auto Rec Fax	Sets the interval at which the printer goes into the fax receive mode after receiving an incoming call. The interval can be specified within the range of 0 to 255 seconds. The default is 0 second.
Auto Rec Tel/Fax	Sets the interval at which the printer goes into the fax receive mode after the external telephone receives an incoming call. The interval can be specified within the range of 0 to 255 seconds. The default is 6 seconds.
Auto Rec Ans/Fax	Sets the interval at which the printer goes into the fax receive mode after the external answering machine receives an incoming call. The interval can be specified within the range of 0 to 255 seconds. The default is 21 seconds.
Line Monitor	Sets the volume of the line monitor, which audibly monitors a transmission through the internal speaker until a connection is made.
Ring Tone Volume	Sets the volume of the ring tone, which indicates that an incoming call is a telephone call through the internal speaker when <i>Receive Mode</i> is set to <i>Telephone/Fax</i> .
Line Type	You can select the default line type. <ul style="list-style-type: none"> • PSTN • PBX
Tone/Pulse	You can select the dialing type. <ul style="list-style-type: none"> • Tone • Pulse (10PPS) • Pulse (20PPS)
Resend Delay	You can specify the interval between transmission attempts within the range of 3 to 255 seconds. The default is 8 seconds.
Redial Attempts	You can specify the number of redial attempts to make when the destination fax number is busy, within the range of 0 to 13. If you enter 0, the printer will not redial.
Redial Delay	Your printer can automatically redial a remote fax machine if it was busy. Intervals from 1–15 minutes can be entered.

Option	Description
Junk Fax Setup	<p>You can reject faxes sent from unwanted stations. The system only accepts faxes from the remote stations registered in the speed dial. This feature is useful for blocking any unwanted faxes.</p> <p>Select <i>Off</i> to turn the feature off. Anybody can send you a fax. Select <i>On</i> to turn the feature on.</p>
Remote Receive	<p>You can receive a fax by pressing the remote receive code on the external telephone after picking up the handset of the telephone.</p>
Remote Rev Tone	<p>You can specify the tone when <i>Remote Receive</i> is set to <i>On</i>.</p>
Fax Header	<p>Prints the sender's information on the header of faxes.</p> <p>Select <i>Off</i> to turn this feature off.</p> <p>Select <i>On</i> to turn this feature on.</p> <p>Note that if <i>United States</i> is selected for the setting of <i>Country</i>, this option does not appear on the menu. The setting is fixed to <i>On</i> and cannot be changed.</p> <p>For information on the country setting, see "Setting Your Country."</p>
Fax Header Name	<p>Specifies the sender's name to be printed on the header of faxes.</p>
Fax Number	<p>Specifies the fax number of the printer, which will be printed on the header of faxes. This feature is available when you set <i>Fax Header</i> to <i>On</i>. The number specified in <i>Fax Number</i> is used in the printer ID.</p>
Fax Cover Page	<p>You can set whether to attach a cover page to faxes when sending faxes.</p>
DRPD Pattern	<p>Before using the <i>Distinctive Ring Pattern Detection (DRPD)</i> option, distinctive ring service must be installed on your telephone line by the telephone company. After the telephone company has provided a separate number for faxing with a distinctive ring pattern, configure the fax setup to monitor for that specific ring pattern.</p>
Duplex Print	<p>You can set whether to make duplex print when you print faxes.</p> <p>Select <i>Off</i> to print faxes on one side of a sheet of paper.</p> <p>Select <i>On</i> to print faxes on both sides of a sheet of paper.</p>

Option	Description
Sent Fax Fwd	<p>You can set your printer to forward incoming faxes to another fax number. When a fax arrives at your printer, it is stored in the memory. Then, the printer dials the fax number that you have specified and sends the fax.</p> <p>Select <code>Off</code> not to forward incoming faxes.</p> <p>Select <code>Forward</code> to forward incoming faxes without printing. If an error occurs during forwarding a received fax, the printer prints the fax.</p> <p>Select <code>Print and Forward</code> to forward and print incoming faxes.</p>
Fax Fwd Number	You enter the fax number of the destination to which incoming faxes will be forwarded.
Prefix Dial	You can specify whether or not to set a prefix dial number.
Prefix Dial Num	You can set a prefix dial number of up to five digits. This number dials before any auto dial number is started. It is useful for accessing the Private Automatic Branch Exchange (PBX).
Discard Size	<p>When receiving a document as long as or longer than the paper installed in your printer, you can set the printer to discard any excess at the bottom of the page. If the received page is outside the margin you set, it will print on two sheets of paper at the actual size. When the document is within the margin and <code>Discard Size</code> is set to <code>Auto Reduction</code>, the printer reduces the document to fit it onto the appropriate sized paper and discard does not occur. If <code>Discard Size</code> is set to other than <code>Auto Reduction</code>, the data within the margin will be discarded.</p>
ECM	You can set whether to enable or disable the ECM (Error Correction Mode).
Modem Speed	You can set the modem speed.
Country	<p>You can select the country where the printer is used.</p> <p>You can change this setting when:</p> <ul style="list-style-type: none"> • No jobs in operation • No fax jobs waiting in the memory
Fax Activity	You can set whether to automatically print a fax activity report after every 50 incoming and outgoing fax communications.

Option	Description
Fax Transmit	You can set whether to print a transmission result after a fax transmission.
Fax Broadcast	You can set whether to print a transmission result after a fax transmission to multiple locations.
Fax Protocol	You can set whether to print the protocol monitor report after a fax transmission to monitor fax protocol problems.

 **NOTE:** Prefix Dial supports only the environment where you send a fax to the external line number. To use Prefix Dial, you must do the following from the operator panel.



- 1 Press the  (**Menu**) button.
- 2 Press  button until `System Setup` is highlighted, and then press the  (**Set**) button.
- 3 Press  button until `Admin Menu` is highlighted, and then press the  (**Set**) button.
- 4 Press  button until `Fax Settings` is highlighted, and then press the  (**Set**) button.
- 5 Press  button until `Line Type` is highlighted, and then press the  (**Set**) button.
- 6 Press  button until `PBX` is highlighted, and then press the  (**Set**) button.
- 7 Press  button until `Prefix Dial` is highlighted, and then press  (**Set**) button.
- 8 Press  button until `On` is highlighted, and then press the  (**Set**) button.
- 9 Press  button until `Prefix Dial Num` is highlighted, and then press the  (**Set**) button.
- 10 Enter a maximum of five-digit prefix number from 0–9, *, and #, and then press the  (**Set**) button.
- 11 Reboot the printer by turning the power switch off and then on again.

Advanced Fax Settings

 **NOTE:** The advanced fax settings are only meant for advanced users. Incorrect settings on the Dell 2155cdn Multifunction Color Printer may damage the device.

If you are experiencing fax send or receive errors, there is an advanced fax settings menu which you can access and change the settings accordingly.

To enter the Diagnostic Menu (Customer Mode), follow the instructions.











- 1 Turn off the printer.
- 2 Disconnect all network, phone line, and USB cables from the device.
- 3 Turn on the printer while holding down  and  buttons to start in Customer Mode.

After all the advanced fax settings have been made, you will need to turn off and on the printer for the new settings to be effective.

Fax Data Encoding Method



Some of the legacy fax devices do not support the Joint Bi-level Image Experts Group (JBIG) data encoding method. You may experience fax send or receive errors due to this data encoding method. You can disable the JBIG and select the Modified Huffman (MH), Modified Read (MR), or Modified Modified Read (MMR) encoding with the following instructions.









You can change the modem transmission encoding with the following instructions.

- 1 Turn on the printer while holding down  and  buttons to start in Customer Mode.
- 2 Press  button to select Fax/Scanner Diag, and then press the  (Set) button.
- 3 Press  button until Parameter appears, and then press the  (Set) button.
- 4 Ensure that FAX Parameter appears, and then press the  (Set) button.
- 5 Press  button until G3M TX Coding appears, and then press the  (Set) button.
- 6 Press  button until the desired encoding appears, and then press the  (Set) button.

You can select MH, MR, or MMR.

You can change the modem receive encoding with the following instructions.









- 1 Turn on the printer while holding down  and  buttons to start in Customer Mode.

- 2 Press  button to select Fax/Scanner Diag, and then press the  (Set) button.
- 3 Press  button until Parameter appears, and then press the  (Set) button.
- 4 Ensure that FAX Parameter appears, and then press the  (Set) button.
- 5 Press  button until G3M RX Coding appears, and then press the  (Set) button.
- 6 Press  button until the desired encoding appears, and then press the  (Set) button.

You can select MH, MR, or MMR.



Diagnosing the Fax Connection

You can diagnose the Fax connection using the FAX Line Diagnosis feature that can detect the abnormalities of telephone line connection.

- 1 Turn on the printer while holding down  and  buttons to start in Customer Mode.
- 2 Press  button to select Fax/Scanner Diag, and then press the  (Set) button.
- 3 Press  button until FAX Test appears, and then press the  (Set) button.
- 4 When the message Check FAX Connection appears, press the  (Set) button.
- 5 When the message Ready to Start appears, press the  (Set) button to start diagnosing the FAX connection.

One of the following diagnosing result is displayed.

Diagnosing result	Description
Connection not Detected Please Reconnect Telephone Line	The telephone line cord is not connected. Make sure that the telephone line cord is securely connected.

Cable Connected Wrongly Reconnect Telephone Line from Wall Jack to Line Connection	The telephone line cord is connected to the wrong connector. Make sure that the telephone line cord is connected at one end to the wall jack connector () of your printer and at the other end to an active wall jack. If you use a telephone or answering machine, connect to the phone connector ().
---	--

Fax Connection OK Please Check Setting of Tone/Pulse in Admin Menu after Restart Printer	The telephone line cord is properly connected. Check the Tone/Pulse setting. For information on Tone/Pulse setting, see "Available Fax Settings Options."
--	---

Sending a Fax

You can fax data from your printer. You can also directly fax data transferred from the computer running a Microsoft® Windows® operating system.

Loading an Original Document

You can use the ADF or the document glass to load an original document for faxing. Using the ADF, you can load up to 35 sheets of 75 g/m² (20 lb) paper at a time. Using the document glass, you can load one sheet at a time.



NOTE: To get the best scan quality, especially for gray scale images, use the document glass instead of the ADF.

To fax a document using the Automatic Document Feeder (ADF):

- 1 Place the document(s) facing up on the ADF with the top edge of the documents in first. Then adjust the document guides to the correct document size.



- 2 Adjust the document resolution. (For details, see "Adjusting the Document Resolution.")

To fax a document from the document glass:

- 1 Open the document cover.

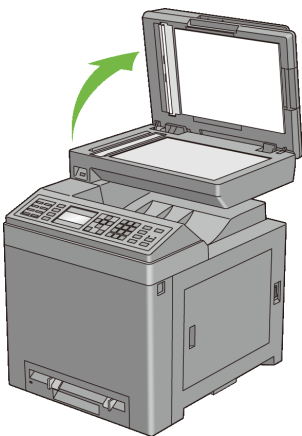

- 2 Place the document facing down on the document glass and align it with the registration guide on the top left corner of the glass.

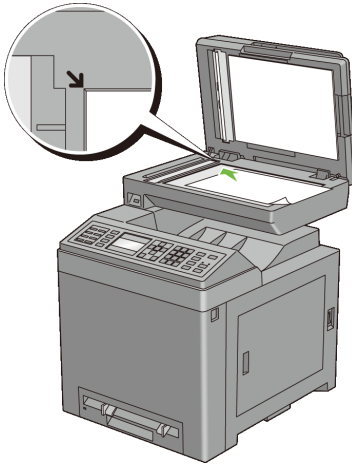

3 Adjust the document resolution. (For details, see "Adjusting the Document Resolution.")

4 Close the document cover.



NOTE: Ensure that no document is in the ADF. If any document is detected in the ADF, it takes priority over the document on the document glass.







NOTE: If you are faxing a page from a book or magazine, lift the cover until its hinges are caught by the stopper and then close the cover. If the book or magazine is thicker than 30 mm, start faxing with the cover open.

Adjusting the Document Resolution

You can improve the quality of the fax document by adjusting the resolution, especially for the document in low-quality or containing the photographic image.

1 Press the  (**Fax**) button.

2 Press  button until **Resolution** is highlighted, and then press the  (**Set**) button.

3 Press  or  button until the desired setting is highlighted, and then press the  (**Set**) button.

Standard*

Used for documents with normal sized characters.

Fine	Used for documents containing small characters or thin lines or documents printed using a dot-matrix printer.
Super Fine	Used for documents containing extremely fine detail. The super fine mode is enabled only if the remote machine also supports the Super Fine resolution. See the note below.
Photo	Used for documents containing photographic images.

* Denotes the factory default setting.



NOTE: Faxes scanned in the Super Fine resolution transmit at the highest resolution supported by the receiving device.

Adjusting the Document Contrast

You can adjust the contrast of the fax document to be lighter or darker than the original.

- 1 Load the document(s) facing up with top edge in first into the ADF.

OR

Place a single document facing down on the document glass, and close the document cover.

For details about loading a document, see "Loading an Original Document."

- 2 Press the (**Fax**) button.
- 3 Press button until **Lighter/Darker** is highlighted, and then press the (**Set**) button.
- 4 Press or button to move for adjusting the darkness level, and then press the (**Set**) button.

Lighter3	Works well with dark print.
Lighter2	
Lighter1	
Normal*	Works well with standard typed or printed documents.
Darker1	Works well with light print or faint pencil markings.
Darker2	
Darker3	

* Denotes the factory default setting.





Sending a Fax Automatically







- 1 Load the document(s) facing up with top edge in first into the ADF.



OR

Place a single document facing down on the document glass, and close the document cover.



For details about loading a document, see "Loading an Original Document."



- 2 Press the  (**Fax**) button.
- 3 Adjust the document resolution to suit your fax needs. (For details, see "Adjusting the Document Resolution." For adjusting the contrast, see "Adjusting the Document Contrast.")
- 4 To select a fax number, do one of the followings:
 - Ensure that `Fax to` is highlighted, and then press the  (**Set**) button. Press  button until `Phone Book` is highlighted, and then press the  (**Set**) button.
 - Press the One Touch Dial button, and go to step 6.

You need to register a speed dial number before you can use the One Touch Dial button. (For details, see "Setting Speed Dial.")
 - Press the  (**Contacts**) button, and select one of the followings:
 - `All Entries` - Displays a list of registered fax numbers.
 - `Group Dial` - Displays a list of registered group dial numbers.
 - `Search Local` - Searches a fax number from the local Phone Book.
 - `Search Server` - Searches a fax number from the LDAP server. This item is displayed when `Server Phone Book` is On.
 - Press the  (**Redial/Pause**) button to redial, and go to step 6.
 - Press the  (**Speed Dial**) button. (For details, see "Sending a Fax Using Speed Dial.")
- 5 Press  button until the desired recipient is highlighted, and then press  button to select the recipients. Press the  (**Set**) button to confirm.
- 6 Press the  (**Start**) button.

When the document is loaded on the document glass, the display prompts you for another page. Press  or  button to select **Yes** to add more documents or to select **No** to begin sending the fax immediately, and then press the  (**Set**) button.

The printer starts dialing the number, and then sending the fax when the remote fax machine is ready.

 **NOTE:** You can cancel the fax job at any time while sending the fax by pressing the  (**Cancel**) button.

 **NOTE:** Pressing the  (**Start**) button does not start sending a fax when the available time is set or the Fax service is locked. (For details, see "Set Available Time" for the Available time and "Function Enabled" for the Fax service.)











Sending a Fax Manually

- 1 Load the document(s) facing up with top edge in first into the ADF.

OR

Place a single document facing down on the document glass, and close the document cover.

For details about loading a document, see "Loading an Original Document."

- 2 Press the  (**Fax**) button.
- 3 Adjust the document resolution to suit your fax needs. (For details, see "Adjusting the Document Resolution." For adjusting the contrast, see "Adjusting the Document Contrast.")
- 4 Press  button until **OnHook** is highlighted, and then press the  (**Set**) button.
- 5 Press  or  button until **On** is highlighted, and then press the  (**Set**) button.
- 6 Enter the remote fax machine's fax number using the numeric keypad.
- 7 If the document is loaded on the ADF, press the  (**Start**) button.
If the document is not loaded on the ADF, press the  (**Start**) button, press  or  button until the desired setting is highlighted, and then press the  (**Set**) button.

 NOTE: You can cancel the fax job at any time while sending the fax by pressing the **X (Cancel)** button.

 NOTE: Pressing the **▶ (Start)** button does not start sending a fax when the available time is set or the Fax service is locked. (For details, see "Set Available Time" for the Available time and "Function Enabled" for the Fax service.)

Confirming Transmissions

When the last page of your document has been sent successfully, the printer beeps and returns to the standby mode.

If something goes wrong while sending your fax, an error message appears on the display.

If you receive an error message, press the **X (Cancel)** button to clear the message and try to send the document again.

You can set your printer to print a confirmation report automatically after each fax transmission. For further details, see "Printing a Report."

Automatic Redialing

If the number you have dialed is busy or there is no answer when you send a fax, the printer will automatically redial the number every minute based on the number set in the redial settings.

To change the time interval between redials and the number of redial attempts, see "Available Fax Settings Options."

 NOTE: The printer will not automatically redial a number that was busy when the number was manually entered.

Sending a Delayed Fax















The Delayed Start mode can be used to save scanned documents for transmission at a specified time to take advantage of lower long distance rates.

- 1 Load the document(s) facing up with top edge in first into the ADF.

OR

Place a single document facing down on the document glass, and close the document cover.

For details about loading a document, see "Loading an Original Document."

- 2 Press the  (**Fax**) button.
- 3 Adjust the document resolution to suit your fax needs. (For details, see "Adjusting the Document Resolution." For adjusting the contrast, see "Adjusting the Document Contrast.")
- 4 Press  button until `Delayed Start` is highlighted, and then press the  (**Set**) button.
- 5 Press  or  button until `On` is highlighted, and then press the  (**Set**) button.
- 6 Enter the start time using the numeric keypad or press  or  button, and then press the  (**Set**) button.
- 7 Press  or  button until `Fax to` is highlighted, and then press the  (**Set**) button.
- 8 Ensure that `Keypad` is highlighted, and then press the  (**Set**) button.
- 9 Enter the number of the remote machine using the numeric keypad, and then press the  (**Set**) button.

You can also use speed or group dial numbers. (For details, see "Automatic Dialing.")

- 10 Press the  (**Start**) button to scan data.

Once Delayed Start mode is activated, your printer stores all of the documents to be faxed into its memory and sends them at the specified time. After faxing in the Delayed Start mode is complete, the data in the memory is cleared.

 **NOTE:** If you turn off and on the printer, the stored documents are sent as soon as the printer is activated.

 **NOTE:** If the specified start time overlaps with the time periods for the available time or the Fax service, the printer cannot send the delayed fax at the specified time. (For details, see "Set Available Time" for the Available time and "Function Enabled" for the Fax service.)

Sending a Fax from the Driver (Direct Fax)

You can send a fax directly from your computer by using the driver.

 **NOTE:** Only black and white faxes can be sent using Direct Fax.

 NOTE: If the specified start time overlaps with the time periods for the available time or the Fax service, the printer cannot send the delayed fax at the specified time. (For details, see "Set Available Time" for the Available time and "Function Enabled" for the Fax service.)

Example

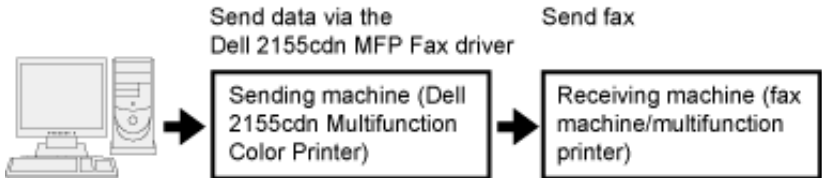

Procedure

 NOTE: The names of the dialog boxes and the buttons may be different from those given in the following procedure depending on the application you are using.

 NOTE: To use this feature, you must install the fax driver. (For details, see "Inserting the Drivers and Utility CD" for Windows or "Installing the Drivers and Software" for Macintosh.)

- 1 Open the file you want to send by fax.
- 2 Open the print dialog box from the application, and then select **Dell 2155cdn MFP Fax**.
- 3 Click **Preferences** in Windows, or select **FAX Setting** in Macintosh.

For Microsoft Windows:

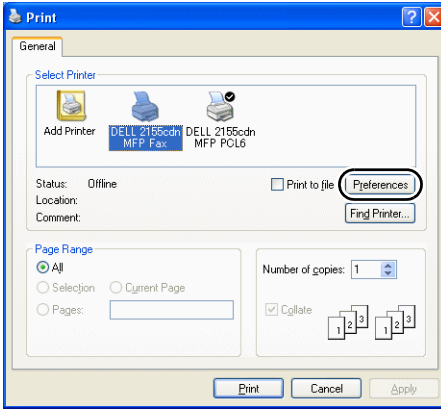

For Apple Macintosh:

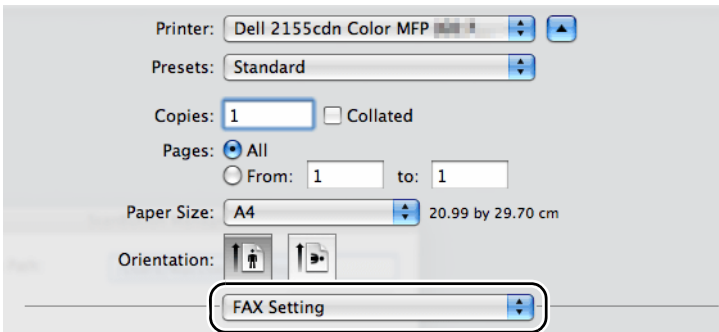

- 4 When the setting dialog box appears, specify the following settings.



NOTE: The settings done here are only applied to a single fax job.

For Microsoft Windows:

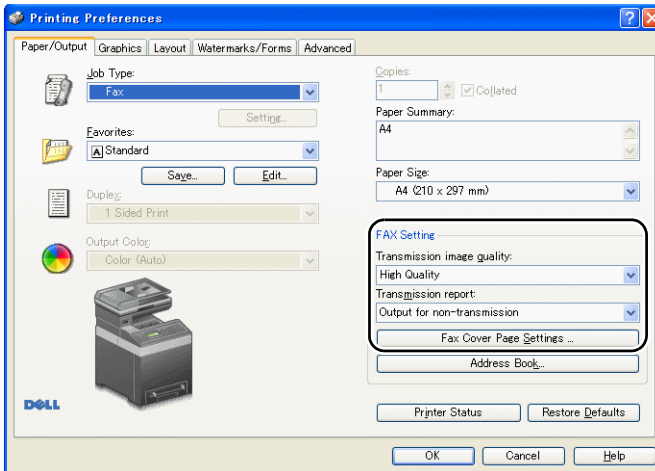

For Apple Macintosh:

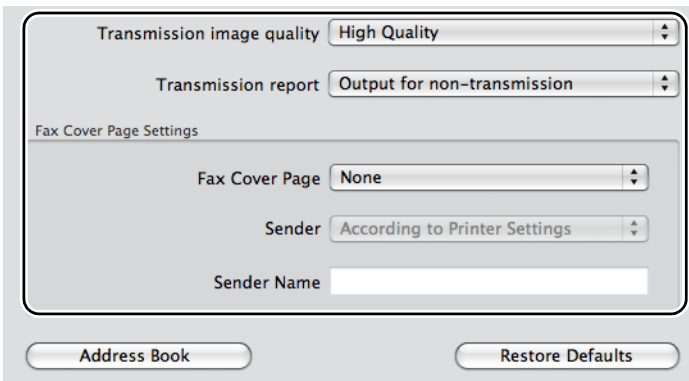

a. Transmission image quality

Purpose:

To set the output quality.

Values:

Standard	For documents with normal sized characters.
High Quality*	For documents containing small characters or thin lines or documents printed using a dot-matrix printer.
Super-high image quality	For documents containing extremely fine detail. The super fine mode is enabled only if the remote machine also supports Super Fine resolution. See the notes below.

* Denotes the factory default setting.



NOTE: Faxes printed in the Super-high image quality by Direct Fax driver transmits at the highest resolution supported by the receiving device.

b. Transmission report

Purpose:

To specify whether to print a fax transmission result.

Values:

Output regularly	Prints a transmission result after every fax transmission.
Output for non-transmission*	Prints a transmission result only when an error occurs.
Do not output	Does not print fax transmission results.

* Denotes the factory default setting.

c. Fax Cover Page Settings

Click **Fax Cover Page Settings** button in Windows or select **Fax Cover Page Settings** for Feature Sets in Macintosh.

Fax Cover Page

Purpose:

To specify whether to attach a cover page to your fax.

Values:

According to Printer Settings	Determines whether to attach a cover page to your fax depending on the setting you specify in Fax Cover Page on the operator panel.
--------------------------------------	---

Attach	Attaches a cover page to your fax.
None*	Does not attach a cover page to your fax.

* Denotes the factory default setting.

Sender

Purpose:

To specify whether to print the sender's name on the fax cover page.

Values:

According to Printer Settings*	Determines whether or not to print the sender's name on the fax cover page based on the printer settings.
Enter a sender name	Allows you to enter a sender's name that will be printed on the fax cover page in Sender Name .

* Denotes the factory default setting.

Sender Name

Purpose:

To enter a sender's name that will be printed on the fax cover page.

The sender's name can be up to 30 characters. If it exceeds 30 characters, only the first 30 characters will be printed.

- 5 For Windows, click **OK** to close the **Printing Preferences** dialog box, and then click **Print**.

For Macintosh, click **Print**.

The **Set/Check Fax Transmission** dialog box appears.

For Microsoft Windows:

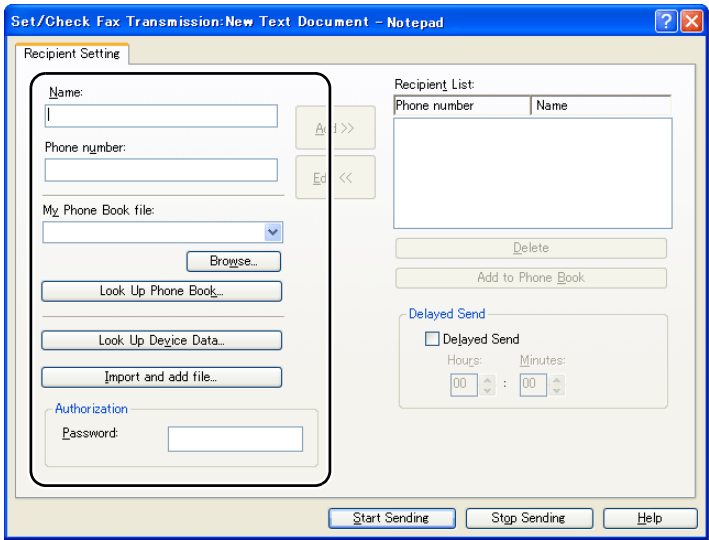

For Apple Macintosh:

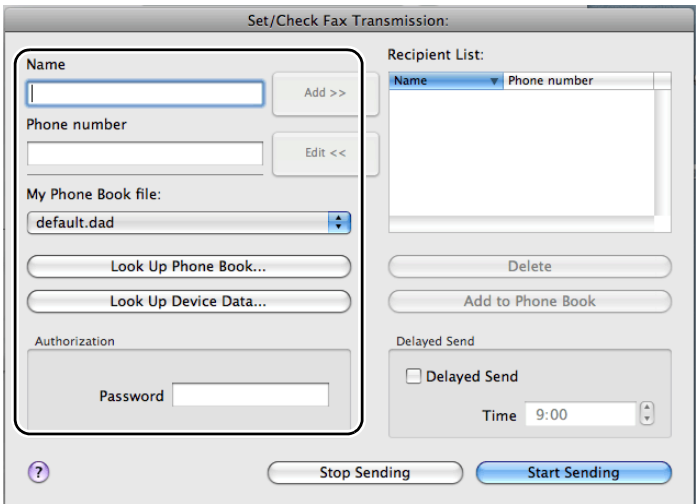















- 6 Enter the destination for the recipient. The following procedure is for entering the destination. For details on how to enter the destination, please refer to the Help file for the driver.
 - a Enter the name and fax number directly.
 - b Select a fax number from a phone book.
 - **Look Up Phone Book:** Displays a list of fax numbers that are saved in the file specified for **My Phone Book file**.
 - **Look Up Device Data:** Displays a list of fax numbers that are saved in the Phone Book on the 2155cn/2155cdn Multifunction Color Printer.
 - **Import and add file (Windows only):** Allows you to select a source file such as a CSV file, WAB file, MAPI, or a LDAP server. (For details on LDAP server, see "LDAP Server" and "Server Phone Book.")







NOTE: Enter the password in the **Password** field in the **Authorization** area before sending a fax if the fax service is locked with a password.

To lock the fax service with a password:

- 1 Press the  (**Menu**) button.
- 2 Press  button until **System Setup** is highlighted, and then press the  (**Set**) button.
- 3 Press  button until **Admin Menu** is highlighted, and then press the  (**Set**) button.
- 4 Press  button until **Secure Settings** is highlighted, and then press the  (**Set**) button.
- 5 Press  button until **Function Enabled** is highlighted, and then press the  (**Set**) button.
- 6 Press  button until **Fax** is highlighted, and then press the  (**Set**) button.
- 7 Press  button until **On (Password)** is highlighted, and then press the  (**Set**) button.
- 8 Enter a password, and then press the  (**Set**) button.



To check whether the fax has been sent:

- 1 Press the  (**Menu**) button.

- 2 Press  button until `System Setup` is highlighted, and then press the  (**Set**) button.
- 3 Ensure that `Report/List` is highlighted, and then press the  (**Set**) button.
- 4 Press  button until `Job History` is highlighted, and then press the  (**Set**) button.
The job history report is printed.

Receiving a Fax

About Receiving Modes

 **NOTE:** To use the `Telephone/Fax` or `Ans Machine/Fax`, connect an answering machine to the phone connector () on the back of your printer.

When the memory is full, the fax is received in the `Telephone` mode.

Loading Paper for Receiving Faxes

The instructions for loading paper in the paper tray are the same whether you are printing, faxing, or copying, except that faxes can only be printed on Letter-sized, A4-sized, or Legal-sized paper. For details about loading paper, see "Loading Print Media." For details about setting the paper type and size in the tray, see "Print Media Guidelines."

Receiving a Fax Automatically in the Fax Mode

Your printer is preset to the fax mode at the factory.

If you receive a fax, the printer automatically goes into the fax mode after a specified period of time and receives the fax.

To change the interval at which the printer goes into the fax mode after receiving an incoming call, see "Available Fax Settings Options."

Receiving a Fax Manually in the Telephone Mode

You can receive a fax by picking up the handset of the external telephone and then pressing the remote receive code (see "Available Fax Settings Options"), or by setting `OnHook` to `On` (you can hear voice or fax tones from the remote machine) and then pressing the  (**Start**) button.

The printer begins receiving a fax and returns to the standby mode when the reception is completed.

Receiving a Fax Automatically in the Telephone/Fax or Ans Machine/Fax

To use the Telephone/Fax or Ans Machine/Fax mode, you must connect an external telephone to the phone connector () on the back of your printer.

If the caller leaves a message, the answering machine stores the message as it would normally. If your printer hears a fax tone on the line, it automatically starts to receive a fax.



NOTE: If you have set your printer to Ans Machine/Fax and your answering machine is switched off, or no answering machine is connected to your printer, your printer will automatically go into the Fax mode after a predefined time.

Receiving a Fax Manually Using an External Telephone

This feature works best when you are using an external telephone connected to the phone connector () on the back of your printer. You can receive a fax from someone you are talking to on the external telephone without having to go to the printer.

When you receive a call on the external telephone and hear fax tones, press the two-digit keys on the external telephone, or set OnHook to Off and then press the  (Start) button.

The printer receives the document.

Press the buttons slowly in sequence. If you still hear the fax tone from the remote machine, try pressing the two-digit keys once again.

The remote receive code is set to Off at the factory. You can change the two-digit number to whatever you choose. For details on changing the code, see "Available Fax Settings Options."















NOTE: Set the dialing system of your external telephone to DTMF.

Receiving Faxes Using the DRPD

The DRPD is a telephone company service which enables a user to use a single telephone line to answer several different telephone numbers. The particular number someone uses to call you on is identified by different ringing patterns, which consist of various combinations of long and short ringing sounds.

Before using the Distinctive Ring Pattern Detection option, Distinctive Ring service must be installed on your telephone line by the telephone company. To set up Distinctive Ring Pattern Detection, you will need another telephone line at your location, or someone available to dial your FAX number from outside.

To set up the DRPD:

- 1 Press the  (**Menu**) button.
- 2 Press  button until `System Setup` is highlighted, and then press the  (**Set**) button.
- 3 Press  button until `Admin Menu` is highlighted, and then press the  (**Set**) button.
- 4 Press  button until `Fax Settings` is highlighted, and then press the  (**Set**) button.
- 5 Press  button until `DRPD Pattern` is highlighted, and then press the  (**Set**) button.
- 6 Press  or  button until the desired pattern is highlighted, and then press the  (**Set**) button.
- 7 Reboot the printer by turning the power switch off and then on again.

To receive faxes in the DRPD, you need to set the menu to DRPD. For details, see "Available Fax Settings Options."







Your printer provides seven DRPD patterns. If this service is available from your telephone company, ask your telephone company which pattern you need to select to use this service.

Receiving Faxes in the Memory

Since your printer is a multi-tasking device, it can receive faxes while you are making copies or printing. If you receive a fax while you are copying, printing, or run out of paper or toner, your printer stores incoming faxes in the memory. Then, as soon as you finish copying, printing, or re-supply the consumables, the printer automatically prints the fax.

Polling Receive

You can receive faxes from the remote fax machine when you want to receive it.

- 1 Press the  (**Fax**) button.
- 2 Press  button until **Polling Receive** is highlighted, and then press the  (**Set**) button.
- 3 Press  or  button until **On** is highlighted, and then press the  (**Set**) button.
- 4 Enter the number of the remote machine using the numeric keypad, and then press the  (**Set**) button.

 **NOTE:** For information on how to enter the fax number of the remote machine, see "Sending a Fax Automatically" or "Sending a Fax Manually."

- 5 Press the  (**Start**) button.







Automatic Dialing







Speed Dialing

You can store up to 200 frequently dialed numbers in speed dial locations (001–200).

When the speed dial job specified in the delayed fax or redial exists, you cannot change the speed dial number from the operator panel or **Dell Printer Configuration Web Tool**.



Setting Speed Dial



- 1 Press the  (**Menu**) button.
- 2 Press  button until **System Setup** is highlighted, and then press the  (**Set**) button.
- 3 Press  button until **Admin Menu** is highlighted, and then press the  (**Set**) button.
- 4 Ensure that **Phone Book** is highlighted, and then press the  (**Set**) button.
- 5 Ensure that **Speed Dial** is highlighted, and then press the  (**Set**) button.

- 6 Press  button until the desired speed dial number between 001 and 200 is highlighted, and then press the  (Set) button.
- 7 Ensure that Name is highlighted, and then press the  (Set) button.
- 8 Enter the name, and then press the  (Set) button.
- 9 Press  button until Phone Number is highlighted, and then press the  (Set) button.
- 10 Enter the number you want to store using the numeric keypad, and then press the  (Set) button.

To insert a pause between numbers, press the  (Redial/Pause) button. "-" appears on the display.

To assign a name to the number, enter the name. For details about how to enter names, see "Using the Numeric Keypad to Enter Characters."

- 11 Press  button until Apply Settings is highlighted, and then press the  (Set) button.

When a message prompting you to apply settings, press  button to select Yes, and then press the  (Set) button.

To store more fax numbers, repeat steps 6 to 11.

To return to the top screen of the  (Menu) menu, press the AC (All Clear) button.





Sending a Fax Using Speed Dial

- 1 Load the document(s) facing up with top edge in first into the ADF.

OR

Place a single document facing down on the document glass, and close the document cover.

For details about loading a document, see "Loading an Original Document."

- 2 To enter the speed dial number do one of the followings after pressing the  (Fax) button:
 - Ensure that Fax to is highlighted, and then press the  (Set) button. Press  button until Speed Dial is highlighted, and then press the  (Set) button.
 - Press the  (Speed Dial) button.

- 3 Enter the speed dial number between 001 and 200 using the numeric keypad, and then press the ✓ (Set) button.

The corresponding entry's name briefly displays. To confirm the name again, press the ✓ (Set) button.

- 4 Adjust the document resolution to suit your fax needs. (For details, see "Adjusting the Document Resolution." For adjusting the contrast, see "Adjusting the Document Contrast.")
- 5 Press the ▶ (Start) button.

The document scans into the memory.

When the document is loaded on the document glass, the display prompts you for another page. Press ▲ or ▼ button to select Yes to add more documents or to select No to begin sending the fax immediately, and then press the ✓ (Set) button.

The fax number stored in the speed dial location is automatically dialed. The document is sent when the remote fax machine answers.

 NOTE: Using the asterisk (*) in the first digit, you can send a document to multiple locations. For example, if you enter 00*, you can send a document to the locations registered between 001 and 009.



Group Dialing

If you frequently send the same document to several destinations, you can create a group of these destinations and set them under a one-digit group dial location. This enables you to use a group dial number setting to send the same document to all the destinations in the group.





 NOTE: You cannot include one group dial number within another group dial number.

Setting Group Dial

- 1 Press the  (Menu) button.
- 2 Press ▼ button until System Setup is highlighted, and then press the ✓ (Set) button.
- 3 Press ▼ button until Admin Menu is highlighted, and then press the ✓ (Set) button.

- 4 Ensure that **Phone Book** is highlighted, and then press the ✓ **(Set)** button.
- 5 Press  button until **Group Dial** is highlighted, and then press the ✓ **(Set)** button.
- 6 Press  button until the desired group dial number between 1 and 6 is highlighted, and then press the ✓ **(Set)** button.

If a number is already stored in the location you chose, the display shows the number to allow you to change it. To start over with another group-dial number, press the  **(Back)** button.

- 7 Ensure that **Name** is highlighted, and then press the ✓ **(Set)** button.
- 8 Enter the name that you want to store using the numeric keypad, and then press the ✓ **(Set)** button. For details about how to enter names, see "Using the Numeric Keypad to Enter Characters."
- 9 Press  button until **Speed Dial No** is highlighted, and then press the ✓ **(Set)** button.
- 10 Press  button until the desired number is highlighted, and then press  button to select the speed dial numbers. Press the ✓ **(Set)** button to confirm.
- 11 Press  button until **Apply Settings** is highlighted, and then press the ✓ **(Set)** button.



When a message prompting you to apply settings, press  button to select **Yes**, and then press the ✓ **(Set)** button.

To store more group dial numbers, repeat steps 6 to 11.

To return to the top screen of the  **(Menu)** menu, press the **AC (All Clear)** button.

Editing Group Dial

You can delete a specific speed dial number from a selected group or add a new number to the selected group.

- 1 Press the  **(Menu)** button.
- 2 Press  button until **System Setup** is highlighted, and then press the ✓ **(Set)** button.
- 3 Press  button until **Admin Menu** is highlighted, and then press the ✓ **(Set)** button.

- 4 Ensure that **Phone Book** is highlighted, and then press the **✓ (Set)** button.
- 5 Press **▼** button until **Group Dial** is highlighted, and then press the **✓ (Set)** button.
- 6 Press **▼** button until the group dial number that you want to edit is highlighted, and then press the **✓ (Set)** button.
- 7 Ensure that **Name** is highlighted, and then press the **✓ (Set)** button.
- 8 Enter a new name, and then press the **✓ (Set)** button.
- 9 Press **▼** button until **Speed Dial No** is highlighted, and then press the **✓ (Set)** button.
- 10 Press **▼** button until the speed dial number that you want to edit is highlighted, and then press **▶** button to select or deselect the speed dial number. Press the **✓ (Set)** button.
- 11 Press **▼** button until **Apply Settings** is highlighted, and then press the **✓ (Set)** button.

When a message prompting you to apply settings, press **▼** button to select **Yes**, and then press the **✓ (Set)** button.

To delete an existing group dial number, press the **X (Cancel)** button.

 **NOTE:** When you delete the last speed dial in a group, the group itself is not deleted.

If you want to edit another group dial number, repeat steps 6 to 11.

To return to the top screen of the  (**Menu**) menu, press the **AC (All Clear)** button.

Sending a Fax Using Group Dial (Multi-address Transmission)

You can use group dialing for Broadcasting or Delayed transmissions.







Follow the procedure of the desired operation. (For Delayed transmission, see "Specifying the Fax Settings Options.")

You can use one or more group numbers in one operation. Then continue the procedure to complete the desired operation.

Your printer automatically scans the document loaded in the Automatic Document Feeder or on the document glass into the memory. The printer dials each of the numbers included in the group.

Printing a Speed Dial List







You can check your automatic dial setting by printing a Speed Dial list.

- 1 Press the  (**Menu**) button.
- 2 Press  button until `System Setup` is highlighted, and then press the  (**Set**) button.
- 3 Ensure that `Report/List` is highlighted, and then press the  (**Set**) button.
- 4 Press  button until `Speed Dial` is highlighted, and then press the  (**Set**) button.

A list of your speed dial entries is printed.

Phone Book

You can select or search the registered phone numbers from the phone books.



- 1 Load the document(s) facing up with top edge in first into the ADF.
OR
Place a single document facing down on the document glass, and close the document cover.
For details about loading a document, see "Loading an Original Document."
- 2 Press the  (**Fax**) button.
- 3 Ensure that `Fax to` is highlighted, and then press the  (**Set**) button.
- 4 To select a destination, do either one of the followings:
 - Select from the local phone book:
Press  button until `Phone Book` is highlighted, and then press the  (**Set**) button.
 - Search from the local phone book or the server phone book:
Press  button until `Search Local Phone Book` or `Search Server Phone Book` is highlighted, and then press the  (**Set**) button.



NOTE: For more information on phone book and server phone book, see "Address Books."

 NOTE: If you are using the server phone book, `Server Phone Book` must be set to `On`. For details, see "Server Phone Book" and "LDAP Server."

 NOTE: The phone numbers need to be registered before you can select `Phone Book` on the operator panel.

- 5 Press  button to select or enter a keyword to search destinations, and then press the  (**Set**) button.
- 6 Press the  (**Start**) button.













Other Ways to Fax

Using the Secure Receiving Mode

You may need to prevent your received faxes from being accessed by unauthorized people. You can turn on the secure fax mode using the **Secure Receive** option to restrict printing out all of the received faxes when the printer is unattended. In the secure fax mode, all incoming faxes will go in memory. When the mode turns off, any faxes stored will be printed.

 NOTE: Before operation, ensure Panel Lock is enabled.



To turn the secure receiving mode on:

- 1 Press the  (**Menu**) button.
- 2 Press  button until `System Setup` is highlighted, and then press the  (**Set**) button.
- 3 Press  button until `Admin Menu` is highlighted, and then press the  (**Set**) button.
- 4 Press  button until `Secure Settings` is highlighted, and then press the  (**Set**) button.
- 5 Press  button until `Secure Receive` is highlighted, and then press the  (**Set**) button.
- 6 Ensure that `Secure Receive Set` is highlighted, and then press the  (**Set**) button.
- 7 Press  or  button to select `Enable`, and then press the  (**Set**) button.

- 8 Enter a four-digit password using the numeric keypad, and then press the **✓ (Set)** button.
- 9 Ensure that **Enable** is highlighted, and then press the **✓ (Set)** button.
To return to the top screen of the  **(Menu)** menu, press the **AC (All Clear)** button.



When a fax is received in the secure receiving mode, your printer stores it into memory and the **JOB STATUS** screen displays "Secure Receive" to let you know that there is a fax stored.

To print received documents:

- 1 Press the  **(Menu)** button.
- 2 Press  button until **JOB STATUS** is highlighted, and then press the **✓ (Set)** button.
- 3 Press  button until **Secure Receive** is highlighted, and then press the **✓ (Set)** button.
- 4 Enter the password, and then press the **✓ (Set)** button.

The faxes stored in memory are printed.

To turn the secure receiving mode off:

- 1 Follow the same steps from 1 to 6 in "To turn the secure receiving mode on:" and select **Secure Receive Set**.
- 2 Press  or  button to select **Disable**, and then press the **✓ (Set)** button.

To return to the top screen of the  **(Menu)** menu, press the **AC (All Clear)** button.

Using an Answering Machine

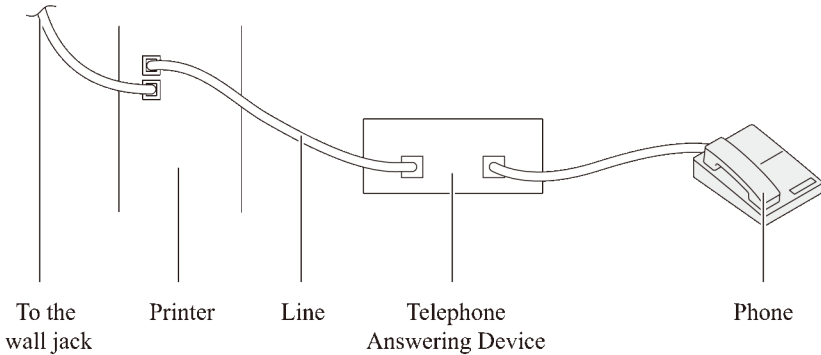

You can connect a telephone answering device (TAD) directly to the back of your printer as shown above.

- Set your printer to the **Ans Machine/Fax** and set **Auto Rec Ans/Fax** to specify the time for the TAD.
- When the TAD picks up the call, the printer monitors and takes the line if fax tones are received and then starts receiving the fax.
- If the answering device is off, the printer automatically goes into the **Fax** after the ring tone sounds for a predefined time.
- If you answer the call and hear fax tones, the printer will answer the fax call if you

Set **OnHook** to **On** (you can hear voice or fax tones from the remote machine), and then press the **▶ (Start)** button and hang up the receiver.

OR

Press the two-digit remote receive code and hang up the receiver.

Using a Computer Modem

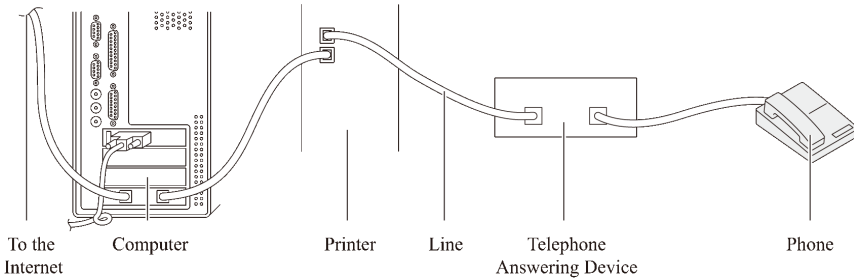

If you want to use your computer modem for faxing or for a dial-up internet connection, connect the computer modem directly to the back of your printer with the TAD as shown above.

- Set your printer to the `Ans Machine/Fax` and set `Auto Rec Ans/Fax` to specify the time for the TAD.
- Turn off the computer modem's fax-receive feature.
- Do not use the computer modem if your printer is sending or receiving a fax.
- Follow the instructions provided with your computer modem and fax application to fax via the computer modem.

Printing a Report

The following reports may be useful when using fax:



NOTE: For more information on other reports, see "Reports."

- Speed Dial
- Address Book
- Server Address
- Fax Activity
- Fax Pending
- Print Meter

Speed Dial

This list shows all the numbers currently stored in the memory of your printer as speed dial numbers.

You can print this Speed Dial list from the operator panel. (For details, see "Printing a Speed Dial List.")

Address Book

This list shows all the addresses currently stored in the printer's memory as **Address Book** information.

Server Address

This list shows all of the numbers currently stored in the printer's memory as Server Address information.

Fax Activity

This report shows information about the faxes you recently received or sent.







Fax Pending

This list shows the status of pending faxes. You may print this list to confirm your changes after changing any settings.

Print Meter

This report shows the total number of pages printed. The report will be titled **Dell ColorTrack Report**.













Procedures:

- 1 Press the  (**Menu**) button.
- 2 Press  button until `System Setup` is highlighted, and then press the  (**Set**) button.
- 3 Ensure that `Report/List` is highlighted, and then press the  (**Set**) button.
- 4 Press  button until the report or list you want to print is highlighted, and then press the  (**Set**) button.

The selected report or list is printed.

- Speed Dial: Speed Dial list
- Address Book: Address Book list
- Server Address: Server Address list
- Fax Activity: Fax activity information
- Fax Pending: Pending faxes
- Print Meter: Print volume report

Changing Setting Options

- 1 Press the  (**Menu**) button.
- 2 Press  button until **System Setup** is highlighted, and then press the  (**Set**) button.
- 3 Press  button until **Defaults Settings** is highlighted, and then press the  (**Set**) button.
- 4 Press  button until **Fax Defaults** is highlighted, and then press the  (**Set**) button.
- 5 Press  button until the desired menu item is highlighted, and then press the  (**Set**) button.
- 6 Press  or  button until the desired setting is highlighted or enter the value using the numeric keypad, and then press the  (**Set**) button.

To return to the top screen of the  (**Menu**) menu, press the **AC (All Clear)** button.

Know Your Printer

Understanding the Tool Box Menus

The Tool Box allows you to view, specify, and diagnose the system settings.

The Tool Box consists of the **Printer Settings Report**, **Printer Maintenance**, and **Diagnosis** tabs.



NOTE: A **Password** dialog box appears the first time you try to change settings on **Tool Box** when **Panel Lock** is set on the printer. In this case, input the password that you have already specified, and click **OK** to apply the settings.



NOTE: The images used and procedures described in this manual are those of Dell™ 2155cdn Multifunction Color Printer.

Printer Settings Report

The **Printer Settings Report** tab includes the **Printer Information**, **Menu Settings**, **Reports**, **TCP/IP Settings**, **Defaults Settings**, and **Fax Settings** pages.

Printer Information

Purpose:

To display the system information of the printer.

Values:

Dell Service Tag Number	Displays the service tag number of your printer.
Express Service Code	Displays the express service code number.
Printer Serial Number	Displays the serial number of your printer.
Printer Type	Displays the type of printing for the printer. Color Laser is displayed normally.
Asset Tag Number	Displays the asset tag number of your printer.
Memory Capacity	Displays the memory capacity.

Processor Speed	Displays the processing speed.
Firmware Version	Displays the version of the controller.
Network Firmware Version	Displays the NIC version.
MCU Firmware Version	Displays the version of the Machine Control Unit (MCU) firmware.
Printing Speed (Color)	Displays the speed for color printing.
Printing Speed (Monochrome)	Displays the speed for monochrome printing.

Menu Settings

Purpose:

To display the menu settings of the printer.

Values:

System Settings	Power Saver Timer Sleep	Displays the amount of transition time to the Sleep mode after the printer finishes a job.
	Power Saver Timer Deep Sleep	Displays the amount of transition time between the Sleep mode and the Deep Sleep mode.
	Power Saver Wake Up	Displays whether to wake up from the Sleep or Deep Sleep mode when OnHook is Off .
	Auto Reset	Displays the amount of time before the printer automatically resets the settings on the operator panel to the defaults when no additional settings are made.
	Control Panel Tone	Displays the volume of the tone that is emitted when the operator panel input is correct. Off indicates that the tone is disabled.
	Invalid Key Tone	Displays the volume of the tone that is emitted when the operator panel input is incorrect. Off indicates that the tone is disabled.

Machine Ready Tone	Displays the volume of the tone that is emitted when the printer becomes ready. Off indicates that the tone is disabled.
Copy Completed Tone	Displays the volume of the tone that is emitted when a copy job is complete. Off indicates that the tone is disabled.
Job Completed Tone	Displays the volume of the tone that is emitted when a job other than copying is complete. Off indicates that the tone is disabled.
Fault Tone	Displays the volume of the tone that is emitted when a job ends abnormally. Off indicates that the tone is disabled.
Alert Tone	Displays the volume of the tone that is emitted when a problem occurs. Off indicates that the tone is disabled.
Out of Paper Alert Tone	Displays the volume of the tone that is emitted when the printer runs out of paper. Off indicates that the tone is disabled.
Low Toner Alert Tone	Displays the volume of the tone that is emitted when the toner is low. Off indicates that the tone is disabled.
Auto Clear Alert Tone	Displays the volume of the tone that is emitted 5 seconds before the printer performs auto clear. Off indicates that the tone is disabled.
Base Tone	Displays the volume of the tone that is emitted when the operator panel is returned to the default setting by scrolling the loop menu. Off indicates that the tone is disabled.
Fault Time-out	Displays the amount of time the printer waits before canceling a job that stops abnormally.

Job Time-out	Displays the amount of time the printer waits for data to arrive from the computer.
Panel Language	Displays the language that is used on the operator panel screen.
Auto Log Print	Displays whether to automatically print a job history report after every 20 jobs.
Print ID	Displays where to print a user ID on the output paper.
Print Text	Displays whether the printer outputs PDL (Page Description Language) data (which is not supported by the printer) as text when the printer receives it.
Banner Sheet Insert Position ^{*3}	Displays where to insert the banner sheet.
Banner Sheet Specify Tray ^{*3}	Displays the banner sheet tray.
RAM Disk ^{*1}	Displays whether to allocate RAM for the disk file system for the Secure Print and Proof Print features.
Substitute Tray	Displays an indication to use paper of a different size when the paper that is loaded in the specified tray does not match the paper size settings for the current job.
mm/inch	Displays the measurement unit used on the operator panel.
Default Print Paper Size	Displays the default print paper size.
ColorTrack Error Report	Displays whether to print the error report on the ColorTrack
Letterhead Duplex Mode ^{*3}	Displays whether to print both sides of a sheet of letterhead paper.
Low Toner Alert Msg	Displays the volume of the tone that is emitted when the toner is low. Off indicates that the tone is disabled.

	Email From Field	Displays whether to enable editing of the transmission source when you use Scan to E-mail.
	Server Address Book	Displays whether to specify the e-mail addresses from the Address Book for the LDAP server.
	Server Phone Book	Displays whether to specify the e-mail addresses from the Address Book for the LDAP server.
Date & Time	Date Format	Displays the selected date format.
	Time Format	Displays the selected time format; 24H or 12H .
	Time Zone	Displays the selected time zone.
	Set Date	Displays the date setting.
	Set Time	Displays the time setting.
Paper Density	Plain	Displays the plain paper density settings.
	Label	Displays the label paper density settings.
Auto Registration Adjustment	Auto Registration Adjustment	Displays whether to automatically adjust color registration.
Adjust Altitude	Adjust Altitude	Displays the altitude of the location where the printer is installed.
Non-Dell Toner	Non-Dell Toner	Displays whether to use toner cartridge of another manufacturer.

Tray Settings	Tray 1 Paper Type	Displays the paper type setting of the standard 250-sheet tray.
	Tray 1 Paper Size	Displays the paper size setting of the standard 250-sheet tray.
	Tray 1 Custom Size - Y	Displays the length of custom size paper loaded in the standard 250-sheet tray.
	Tray 1 Custom Size - X	Displays the width of custom size paper loaded in the standard 250-sheet tray.
	Tray 1 Display Popup	Displays a popup menu that prompts to set the paper size and type when paper is loaded in the standard 250-sheet tray.
	Tray 2 Paper Type^{*2}	Displays the paper type setting of the optional 250-sheet feeder.
	Tray 2 Paper Size^{*2}	Displays the paper size setting of the optional 250-sheet feeder.
	Tray 2 Display Popup^{*2}	Displays a popup menu that prompts to set the paper size and type when paper is loaded in the optional 250-sheet feeder.

*1 This item is available only when the optional 512 MB memory module is installed.

*2 This item is available only when the optional 250-sheet feeder is installed.

*3 This item is available only for Dell 2155cdn Multifunction Color Printer.

Reports

Purpose:

To print the settings and history information of the printer.

The reports are printed in the paper size specified in system settings. The default is A4.

Values:

System Settings	Click this button to print a detailed list of the system settings.
Panel Settings	Click this button to print a detailed list of the panel settings.
PCL Fonts List	Click this button to print a list of the PCL (Hewlett-Packard Printer Control Language) Fonts.

PCL Macro List	Click this button to print a list of the PCL Macro.
PDF Fonts List	Click this button to print a list of the PDF fonts.
Job History	Click this button to print the Completed Jobs history of the printer.
Error History	Click this button to print the error history of the printer.
Print Meter	Click this button to print the report for the total number of pages printed.
Color Test Page	Click this button to print a color test page.
Stored Documents ^{*1}	Click this button to print a list of the Stored Documents.
Protocol Monitor	Click this button to print the Protocol Monitor report.

^{*1} You can print the list only when RAM disk is enabled.

TCP/IP Settings

Purpose:

To display the current settings of TCP/IP (Transmission Control Protocol/Internet Protocol).

Values:

IP Address Mode	Displays the method for acquiring the IP address.
IP Address	Displays the IP address of the printer.
Subnet Mask	Displays the subnet mask.
Gateway Address	Displays the gateway address.

Defaults Settings

Purpose:

To display the default settings for the Copy, Scan, Fax, and Print from USB services of the printer.

Values:

Copy Defaults	Color	Displays whether to make copies in color or in black and white.
	Select Tray	Displays the input tray.

SSF Paper Size	Displays the paper size loaded in the single sheet feeder.
SSF Paper Type	Displays the paper type loaded in the single sheet feeder.
Collated	Displays whether to collate the copy.
Reduce/Enlarge	Displays the default copy reduction/enlargement ratio.
Document Size	Displays the default paper size.
Original Type	Displays the type of the original document.
Lighter/Darker	Displays the default copy density level.
Sharpness	Displays the default sharpness level.
Color Saturation	Displays the default color saturation level.
Auto Exposure	Displays whether to suppress the background of the original to enhance text on the copy.
Auto Expo. Level	Displays the background suppression level.
Color Balance (Yellow Low Dens.)	Displays the color balance level of low density yellow.
Color Balance (Yellow Middle Dens.)	Displays the color balance level of medium density yellow.
Color Balance (Yellow High Dens.)	Displays the color balance level of high density yellow.
Color Balance (Magenta Low Dens.)	Displays the color balance level of low density magenta.
Color Balance (Magenta Middle Dens.)	Displays the color balance level of medium density magenta.
Color Balance (Magenta High Dens.)	Displays the color balance level of high density magenta.

Color Balance (Cyan Low Dens.)	Displays the color balance level of low density cyan.
Color Balance (Cyan Middle Dens.)	Displays the color balance level of medium density cyan.
Color Balance (Cyan High Dens.)	Displays the color balance level of high density cyan.
Color Balance (Black Low Dens.)	Displays the color balance level of low density black.
Color Balance (Black Middle Dens.)	Displays the color balance level of medium density black.
Color Balance (Black High Dens.)	Displays the color balance level of high density black.
2Sided^{*1}	Displays whether to copy on both sides of a sheet of paper.
Multiple-Up	Displays whether the Multiple-Up feature is enabled.
Margin Top/Bottom	Displays the value of the top and bottom margins.
Margin Left/Right	Displays the value of the left and right margins.
Margin Middle	Displays the value of the middle margin.
Scan Defaults	
Scan To Network	Displays whether to save scanned documents on a network server or on a computer.
File Format	Displays the file format in which scanned documents are to be saved.
Color	Displays whether to scan in color or in black and white.
Color Button Set (Black & White Button)	Displays whether to scan in black and white or in grayscale when Black & White is selected for a color mode.

Color Button Set (Color Button)	Displays whether to scan in color or in color (Photo) when Color is selected for a color mode
Resolution	Displays the default scan resolution.
Document Size	Displays the paper size of the original document.
Lighter/Darker	Displays the default scan density level.
Sharpness	Displays the default sharpness level.
Contrast	Displays the default contrast level.
Auto Exposure	Displays whether to suppress the background of the original to enhance text on the copy.
Auto Expo. Level	Displays the background suppression level.
Margin Top/Bottom	Displays the value of the top and bottom margins.
Margin Left/Right	Displays the value of the left and right margins.
Margin Middle	Displays the value of the middle margin.
TIFF File Format	Displays the TIFF file format; TIFF V6 or TTN2 .
Image Compression	Displays the image compression level.
Max Email Size	Displays the maximum size of e-mail that can be sent.
Fax Defaults Resolution	Displays the resolution level to be used for fax transmission.
Lighter/Darker	Displays the density level to be used for fax transmission.
Delayed Start	Displays the fax transmission start time.

Print from USB Defaults	Color	Displays the default color mode.
	Select Tray	Displays the default tray.
	SSF Paper Size	Displays the default paper size when the single sheet feeder is used.
	SSF Paper Type	Displays the default paper type when the single sheet feeder is used.
	2Sided*¹	Displays whether to copy on both sides of a sheet of paper.
Layout	Displays the default paper layout when Multiple - Up is selected.	

*¹ This item is available only for Dell 2155cdn Multifunction Color Printer.

Fax Settings

Purpose:

To display the fax settings of the printer.

Values:

Receive Mode	Displays the fax receiving mode.
Auto Rec Fax	Displays the interval at which the printer goes into the fax receive mode after receiving an incoming call.
Auto Rec Fax/Tel	Displays the interval at which the printer goes into the fax receive mode after the external telephone receives an incoming call.
Auto Rec Ans/Fax	Displays the interval at which the printer goes into the fax mode after the external answering machine receives an incoming call.
Line Monitor	Displays the volume of the line monitor, which audibly monitors a transmission through the internal speaker until a connection is made.
Ring Tone Volume	Displays the volume of the ring tone, which indicates that an incoming call is a telephone call through the internal speaker when Receive Mode is set to Telephone/Fax .
Line Type	Displays the line type; PSTN or PBX .
Tone/Pulse	Displays whether to use tone or pulse dialing.

Resend Delay	Displays the interval between transmission attempts.
Redial Attempts	Displays the number of redial attempts.
Redial Delay	Displays the redial interval.
Junk Fax Setup	Displays whether to reject faxes sent from unwanted stations.
Remote Receive	Displays whether to receive faxes by pressing a remote receive code on the external telephone.
Remote Rcv Tone	Displays the tone to start Remote Receive .
Fax Header	Displays whether to print the information of the sender on the header of faxes.
Fax Header Name	Displays the name of the sender that will be printed on the header of faxes.
Fax Number	Displays the fax number of the printer, which will be printed on the header of faxes.
Fax Cover Page	Displays whether to attach a cover page to faxes.
DRPD Pattern	Displays the Distinctive Ring Pattern Detection (DRPD) setting.
Duplex Print ^{*1}	Displays whether to print the received fax on both sides of a sheet of paper.
Sent Fax Fwd	Displays whether to forward incoming faxes to a specified destination.
Fax Fwd Number	Displays the fax number of the destination to which incoming faxes are to be forwarded.
Prefix Dial	Displays whether to set a prefix dial number.
Prefix Dial Num	Displays a prefix dial number. This number dials before any auto dial number is started. It is useful for accessing the Private Automatic Branch Exchange (PABX).
Discard Size	Displays whether to delete text or images at the bottom of a fax page when the entire page does not fit onto the output paper.
ECM	Displays whether the Error Correction Mode (ECM) is enabled.
Modem Speed	Displays the fax modem speed when a fax transmission or reception error occurs.

Fax Activity	Displays whether to automatically print a fax activity report after every 50 incoming and outgoing fax communications.
Fax Transmit	Displays whether to print a transmission report after every fax transmission or only when an error occurs.
Fax Broadcast	Displays whether to print a transmission report after every fax transmission to multiple destinations or only when an error occurs.
Fax Protocol	Displays whether to automatically print a protocol monitor report after every fax transmission or only when an error occurs.
Country	Displays the country where the printer is used.
*1 This item is available only for Dell 2155cdn Multifunction Color Printer.	

Printer Maintenance

The **Printer Maintenance** tab includes the **System Settings, Date & Time, Paper Density, Color Registration Adjustment, Adjust Altitude, Reset Defaults, Non-Dell Toner, Initialize Print Meter, Tray Settings, TCP/IP Settings, Network Settings, Copy Defaults, Scan Defaults, Fax Defaults, Print from USB Defaults, and Fax Settings** pages.



NOTE: Values marked by an asterisk (*) are the factory default menu settings.

System Settings

Purpose:

To configure the power management of the printer, auto clear time, alarm tones, time-out time, mm/inch setting, job log auto print, position of the Print ID, setting of the dump print, setting of the additional memory, setting of the substitute sheet, and operator panel language settings.

Values:

Power Saver Timer	Sleep ^{*1}	1–30 minutes	Sets the amount of transition time to the Sleep mode after the printer finishes a job.
		3 minutes *	
	Deep Sleep ^{*1}	5–60 minutes	Sets the amount of transition time between the Sleep mode and the Deep Sleep mode.
		10 minutes *	
Power Saver Wake Up		Off *	Sets whether to wake up from the Sleep or Deep Sleep mode when OnHook is Off .
		On	
Auto Reset		45 seconds *	Sets the amount of time before the printer automatically resets the settings on the operator panel to the defaults when no additional settings are made.
		1 minute	
		2 minutes	
		3 minutes	
		4 minutes	

Audio Tone	Control Panel	Off*	Does not emit a tone when the operator panel input is correct.
		Soft	Emits a tone at the specified volume when the operator panel input is correct.
		Normal	
		Loud	
Invalid Key	Off*		Does not emit a tone when the operator panel input is incorrect.
		Soft	Emits a tone at the specified volume when the operator panel input is incorrect.
		Normal	
		Loud	
Machine Ready	Off		Does not emit a tone when the printer becomes ready.
		Soft	Emits a tone at the specified volume when the printer becomes ready.
		Normal*	
		Loud	
Copy Completed	Off		Does not emit a tone when copying is complete.
		Soft	Emits a tone at the specified volume when copying is complete.
		Normal*	
		Loud	
Job Completed	Off		Does not emit a tone when any other job except copying is complete.
		Soft	Emits a tone at the specified volume when any other job except copying is complete.
		Normal*	
		Loud	
Fault Tone	Off		Does not emit a tone when a job ends abnormally.
		Soft	Emits a tone at the specified volume when a job ends abnormally.
		Normal*	
		Loud	

Alert Tone	Off	Does not emit a tone when a problem occurs.
	Soft	Emits a tone at the specified volume when a problem occurs.
	Normal*	
	Loud	
Out of Paper	Off	Does not emit a tone when the printer runs out of paper.
	Soft	Emits a tone at the specified volume when the printer runs out of paper.
	Normal*	
	Loud	
Low Toner Alert	Off	Does not emit a tone when the toner is low.
	Soft	Emits a tone at the specified volume when the toner is low.
	Normal*	
	Loud	
Auto Clear Alert	Off*	Does not emit a tone before the printer performs auto clear.
	Soft	Emits a tone at the specified volume 5 seconds before the printer performs auto clear.
	Normal	
	Loud	
Base Tone	Off*	Does not emit a tone when the operator panel display is returned to the default setting.
	Soft	Emits a tone when the operator panel display is returned to the default setting.
	Normal	
	Loud	
Fault Time-out	0	Sets the amount of time the printer waits before canceling a job when the job stops abnormally.
	3–300 seconds	
	60 seconds*	

Job Time-out	0	Sets the amount of time the printer waits for additional data from the computer before it cancels the job.	
	5–300 seconds		
	30 seconds*		
Auto Log Print	Off*	Does not automatically print a job history report after every 20 jobs.	
	On	Automatically prints a job history report after every 20 jobs.	
Print ID	Off*	Does not print the user ID.	
	Top Left	Prints the user ID on the specified location.	
	Top Right		
	Bottom Left		
	Bottom Right		
Print Text	Off	Does not print the received PDL data as text data.	
	On*	Prints the received PDL data as text data.	
Banner Sheet*³	Insert Position	Off*	Does not insert the banner sheet.
		Front	Sets where to insert the banner sheet.
		Back	
		Front & Back	
	Specify Tray	Tray1*	Sets the tray for the banner sheet.
	Tray2*²		
RAM Disk*⁴	Disable	Does not allocate RAM for the disk file system. Secure Print and Proof Print jobs will abort and be recorded to the job log.	
	50-500MBytes	Allocates RAM for the disk file system automatically. (in 50MBytes increments)	
	300MBytes*		

Substitute Tray	Off	No tray size substitute accepted.
	Larger Size	Substitutes paper of next largest size. When there is no larger paper size, the printer substitutes paper of nearest size.
	Nearest Size*	Substitutes paper of nearest size.
mm/inch	Millimeters(mm)*	Selects millimeter or inch as the default measurement unit.
	Inches(")	
Default Print Paper Size	A4*	Sets the default print paper size.
	Letter	
ColorTrack Error Report	Off*	Does not automatically print error-related information if printing with ColorTrack results in an error.
	On	Automatically prints error-related information if printing with ColorTrack results in an error.
Letterhead Duplex Mode*3	Disable*	Does not prints on both sides of a sheet of letterhead paper.
	Enable	Prints on both sides of a sheet of letterhead paper.
Low Toner Alert Msg	On*	Shows the alert message when the toner is low.
	Off	Does not show the alert message when the toner is low.
Email From Field	Enable*	Displays whether to enable editing of the transmission source when you use Scan to E-mail.
	Disable	
Server Address Book	On	Enables the server address book.
	Off*	Disables the server address book.
Server Phone Book	On	Enables the server phone book.
	Off*	Disables the server phone book.

Panel Language	English *	Sets the language to be used on the operator panel.
	French	
	Italian	
	German	
	Spanish	
	Danish	
	Dutch	
	Norwegian	
	Swedish	

Apply New Settings	After you change the settings, click this button to apply the changes.
---------------------------	--

Restart printer to apply new settings	Click this button to apply the changes.
--	---

*1 Enter 3 to put the printer in the power saver timer mode 3 minutes after it finishes a job. This uses less energy, but requires more warm-up time for the printer. Enter 3 if your printer shares an electrical circuit with room lighting and you notice lights flickering.

Select a high value if your printer is in constant use. Under most circumstances, this keeps the printer ready to operate with minimum warm-up time. Select a value between 1 and 30 minutes for the power saver timer mode if you want a balance between energy consumption and a shorter warm-up period.

The printer automatically returns to the standby mode from the power saver timer mode when it receives data from the computer. You can also return the printer to the standby mode by pressing any button on the operator panel.

*2 This item is available only when the optional 250-sheet feeder is installed.

*3 This item is available only for Dell 2155cdn Multifunction Color Printer.

*4 This item is available only when the optional 512 MB memory module is installed.

Date & Time

Purpose:

To specify the date and time.

Values:

Date Format	Sets the date format.
Time Format	Sets the time format in 24H or 12H .

Time Zone	Sets the time zone.
Set Date	Sets the date.
Set Time	Sets the time. You can select AM or PM when Time Format is set to 12H .
Apply New Settings	After you change the settings, click this button to apply the changes.
Restart printer to apply new settings	Click this button to restart the printer and apply the changes.

Paper Density

Purpose:

To specify the paper density settings.

Values:

Plain	Light	Sets plain paper density.
	Normal*	
Label	Light	Sets label paper density.
	Normal*	
Apply New Settings	After you change the settings, click this button to apply the changes.	
Restart printer to apply new settings	Click this button to restart the printer and apply the changes.	

Color Registration Adjustment

Purpose:

To set **Color Registration Adjustment** (individual yellow, magenta, cyan correction) settings. When **Auto Registration Adjustment** is set to **On**, the printer prints the color registration chart and adjusts the color registration by using the chart. Color registration adjustments need to be made during the initial setup of the printer or when the printer is moved to a different location.

Values:

Auto Registration Adjustment	Auto Registration Adjustment	Off	Does not perform color registration automatically.
		On *	Performs color registration automatically.
Manual Registration Adjustments *1	Auto Correct		Click Start to perform color registration automatically.
	Print Color Regi Chart		Click Start to print a color registration chart.
Registration Adjustments	PY(Process Yellow)	$\frac{-9 \text{ to } +9}{0^*}$	Sets lateral (perpendicular to paper feed direction) and process (paper feed direction) color adjustment values that are found in the color registration chart individually for Yellow , Magenta , and Cyan .
	PM(Process Magenta)	$\frac{-9 \text{ to } +9}{0^*}$	
	PC(Process Cyan)	$\frac{-9 \text{ to } +9}{0^*}$	
	LY(Left Yellow)	$\frac{-9 \text{ to } +9}{0^*}$	
	LM(Left Magenta)	$\frac{-9 \text{ to } +9}{0^*}$	
	LC(Left Cyan)	$\frac{-9 \text{ to } +9}{0^*}$	
	RY(Right Yellow)	$\frac{-9 \text{ to } +9}{0^*}$	
	RM(Right Magenta)	$\frac{-9 \text{ to } +9}{0^*}$	
	RC(Right Cyan)	$\frac{-9 \text{ to } +9}{0^*}$	
Apply New Settings			After you complete change the settings, click this button to apply the changes.
Restart printer to apply new settings			Click this button to restart the printer and apply the changes.

*1 This item is available only when **Auto Registration Adjustment** is set to **Off**.

Adjust Altitude

Purpose:

To specify the altitude of the location where the printer is installed.

The method for charging the photo conductor varies with barometric pressure. Adjustments are performed by specifying the altitude of the location where the printer is being used.

Values:

Adjust Altitude	0 meter*	Sets the altitude of the location where the printer is installed.
	1000 meters	
	2000 meters	
	3000 meters	

Apply New Settings	After you change the settings, click this button to apply the changes.
---------------------------	--

Restart printer to apply new settings	Click this button to restart the printer and apply the changes.
--	---

Reset Defaults

Purpose:

To initialize wired network data stored in non-volatile memory (NVM). After executing this function and rebooting the printer, all wired network settings are reset to their default values.

Values:

Reset Defaults	System Section	Initializes the system parameters.
	User Fax Section	Initializes the fax number entries in the Address Book.
	User Scan Section	Initializes the e-mail and server address entries in the Address Book.

Non-Dell Toner



NOTICE: Using a non-Dell toner cartridge may severely damage your printer. The warranty does not cover damages caused by using non-Dell toner cartridges.

Purpose:

To use toner cartridge of another manufacturer.

Values:

Non-Dell Toner	Off*	Disables the use of another manufacturer's toner cartridge.
	On	Enables the use of another manufacturer's toner cartridge.
Apply New Settings		After you change the settings, click this button to apply the changes.
Restart printer to apply new settings		Click this button to restart the printer and apply the changes.

Initialize Print Meter

Purpose:

To initialize the Print Meter. When the print meter is initialized, the meter count is reset to 0.

Values:

Initialize Print Meter	Click Start to initialize the PrintMeter.
-------------------------------	--

Tray Settings

Purpose:

To specify the paper types and sizes for the standard 250-sheet tray and the optional 250-sheet feeder respectively.

Values:

Tray 1 Paper Type	Plain*	Sets the type of paper loaded in the standard 250-sheet tray.
	Plain Thick	
	Covers	
	Covers Thick	
	Label	
	Envelope	
	Recycled	
	Letterhead	
	Preprinted	
	Prepunched	
	Color	
	Plain - Side 2	
	Plain Thick - Side 2	
	Recycled - Side 2	
Color - Side 2		

Tray 1 Paper Size	A4*	Sets the size of paper loaded in the standard 250-sheet tray.
	A5	
	B5	
	Letter	
	Folio	
	Legal	
	Executive	
	Envelope #10	
	Monarch	
	Monarch Landscape	
	DL	
	DL Landscape	
	C5	
	Custom Size	

Tray 1 Custom Size - Y	127–355 mm (5.0-14.0 inch) 297 mm * (11.7 inch)	Sets the length of custom size paper loaded in the standard 250-sheet tray.
Tray 1 Custom Size - X	77–215 mm (3.0–8.5 inch) 210 mm * (8.3 inch)	Sets the width of custom size paper loaded in the standard 250-sheet tray.
Tray 1 Display Popup	On *	Displays a popup message that prompts the user to set Paper Type and Paper Size when the paper is loaded in the standard 250-sheet tray.
Tray 2 Paper Type ^{*1}	Plain * Plain Thick Recycled Letterhead Preprinted Prepunched Color Plain - Side 2 Plain Thick - Side 2 Recycled - Side 2 Color - Side 2	Sets the type of paper loaded in the optional 250-sheet feeder.
Tray 2 Paper Size ^{*1}	A4 * A5 B5 Letter Folio Legal Executive	Sets the size of paper loaded in the optional 250-sheet feeder.
Tray 2 Display Popup ^{*1}	On *	Displays a popup message that prompts the user to set Paper Type and Paper Size when the paper is loaded in the optional 250-sheet feeder.

Apply New Settings	After you change the settings, click this button to apply the changes.
Restart printer to apply new settings	Click this button to restart the printer and apply the changes.

*1 This item is available only when the optional 250-sheet feeder is installed.

TCP/IP Settings

Purpose:

To configure TCP/IP settings.

Values:

IP Address Mode	AutoIP*	Automatically sets the IP address. A random value in the range of 169.254.1.0 to 169.254.254.255 that is not currently in use on the network is set as the IP address. The subnet mask is set as 255.255.0.0.
	BOOTP	Sets the IP address using BOOTP.
	RARP	Sets the IP address using RARP.
	DHCP	Sets the IP address using DHCP.
	Panel	Manually sets the IP address.
IP Address		Manually sets the IP address allocated to the printer. It is allocated to the printer using the format nnn.nnn.nnn.nnn. Each octet that makes up nnn.nnn.nnn.nnn is a value in the range of 0 to 254. 127 and any value in the range of 224 to 254 cannot be specified for the first octet of a gateway address.
Subnet Mask		Manually sets the subnet mask. It is specified using the format nnn.nnn.nnn.nnn. Each octet that makes up nnn.nnn.nnn.nnn is a value in the range of 0 to 255. 255.255.255.255 cannot be specified as the subnet mask.

Gateway Address	Manually sets the gateway address. It is specified using the format nnn.nnn.nnn.nnn. Each octet that makes up nnn.nnn.nnn.nnn is a value in the range of 0 to 254. 127 and any value in the range of 224 to 254 cannot be specified for the first octet of a gateway address.
Apply New Settings	After you change the settings, click this button to apply the changes.
Restart printer to apply new settings	Click this button to restart the printer and apply the changes.

Network Settings



NOTE: Network Settings is not available when the printer is connected using a USB cable.

Purpose:

To configure the setup of the printer using your web browser.

Values:

Print Server Settings ^{*1}	Display	Click to display the Print Server Setup page on the Dell Printer Configuration Web Tool .
Display of EWS	Off	Does not display the server settings for the Dell Printer Configuration Web Tool .
	On [*]	Displays the server settings for the Dell Printer Configuration Web Tool .
Apply New Settings		After you change the settings, click this button to apply the changes.
Restart printer to apply new settings		Click this button to restart the printer and apply the changes.

^{*1} This item is available only when **Display of EWS** is set to **On**.

Copy Defaults

Purpose:

To create your own copy settings.

Values:

Color	Black & White	Prints in black and white mode.
	Color*	Prints in color mode.
Select Tray	Tray 1*	The paper is fed from the standard 250-sheet tray.
	Tray 2*¹	The paper is fed from the optional 250-sheet feeder.
	SSF	The paper is fed from the single sheet feeder.
SSF Paper Size	A4*	Sets the document size loaded in the single sheet feeder.
	A5	
	B5	
	Letter	
	Folio	
	Legal	
	Executive	
	Envelope #10	
	Monarch	
	DL	
C5		

SSF Paper Type	Plain*	Sets the document type loaded in the single sheet feeder.
	Plain Thick	
	Covers	
	Covers Thick	
	Coated	
	Coated Thick	
	Envelope	
	Recycled	
	Letterhead	
	Preprinted	
	Prepunched	
	Color	
	Plain - Side 2	
	Plain Thick - Side 2	
Recycled - Side 2		
Color - Side 2		
Collated	Off	Does not sort copy job.
	On	Sorts the copy job.
	Auto*	Automatically sorts the copy job.
Reduce/Enlarge mm series	Custom	Sets the default enlargement / reduction ratio to the custom size.
	50%	Sets the default reduction ratio.
	A4→A5 (70%)	
	B5→A5 (81%)	
	100%	Does not enlarge or reduce the size of a copied image.
	A5→B5 (122%)	Sets the default enlargement ratio.
	A5→A4 (141%)	
	200%	

inch series	Custom	Sets the default reduction ratio.
	50%	
	Ledger→Letter (64%)	
	Legal→Letter (78%)	
	100%	Does not enlarge or reduce the size of a copied image.
	Statement→Letter (129%)	Sets the default enlargement ratio.
	Statement→Legal (154%)	
	200%	
Custom Reduce/Enlarge	25–400%	Reduces or enlarges the image to the custom size when you set Reduce/Enlarge to Custom .
	100%*	
Document Size	Auto*	Detects the document size automatically.
	A4	Sets the document size.
	A5	
	B5	
	Letter	
	Folio	
	Legal	
	Executive	
Original Type	Text	Improves the image quality of documents with text.
	Text & Photo*	Improves the image quality of documents with both text and photos /gray tones.
	Photo	Improves the image quality of documents with photos.

Lighter/Darker	Lighter 3	Makes the copy lighter than the original.
	Lighter 2	Works well with dark print.
	Lighter 1	
	Normal*	Works well with standard typed or printed documents.
	Darker 1	Makes the copy darker than the original.
	Darker 2	Works well with light print or faint pencil markings.
	Darker 3	
Sharpness	Sharper	Makes the copy sharper than the original.
	Normal*	Does not make the copy sharper or softer than the original.
	Softer	Makes the copy softer than the original.
Color Saturation	High	Increases the color saturation to brighten the color of the copy.
	Normal*	The color saturation is the same as the original.
	Low	Decreases the color saturation to lighten the color of the copy.
Auto Exposure	On*	Suppresses the background of the original to enhance text on the copy.
	Off	Does not suppress the background.
Auto Expo. Level	Normal*	Sets the background suppression level to Normal .
	Higher(1)	Sets the background suppression level to Higher(1) .
	Higher(2)	Sets the background suppression level to Higher(2) .

Color Balance	Yellow Low Dens.	$\frac{-3 \text{ to } 3}{0^*}$	Sets the color balance level of low density yellow.
	Yellow Middle Dens.	$\frac{-3 \text{ to } 3}{0^*}$	Sets the color balance level of medium density yellow.
	Yellow High Dens.	$\frac{-3 \text{ to } 3}{0^*}$	Sets the color balance level of high density yellow.
	Magenta Low Dens.	$\frac{-3 \text{ to } 3}{0^*}$	Sets the color balance level of low density magenta
	Magenta Middle Dens.	$\frac{-3 \text{ to } 3}{0^*}$	Sets the color balance level of medium density magenta.
	Magenta High Dens.	$\frac{-3 \text{ to } 3}{0^*}$	Sets the color balance level of high density magenta.
	Cyan Low Dens.	$\frac{-3 \text{ to } 3}{0^*}$	Sets the color balance level of low density cyan.
	Cyan Middle Dens.	$\frac{-3 \text{ to } 3}{0^*}$	Sets the color balance level of medium density cyan.
	Cyan High Dens.	$\frac{-3 \text{ to } 3}{0^*}$	Sets the color balance level of high density cyan.
	Black Low Dens.	$\frac{-3 \text{ to } 3}{0^*}$	Sets the color balance level of low density black.
	Black Middle Dens.	$\frac{-3 \text{ to } 3}{0^*}$	Sets the color balance level of medium density black.
	Black High Dens.	$\frac{-3 \text{ to } 3}{0^*}$	Sets the color balance level of high density black.

2Sided ^{*2}	1->1Sided [*]	Prints on one side of a sheet of paper.
	Long Edge Binding	Prints on both sides of a sheet of paper to be bound by long edge.
	Short Edge Binding	Prints on both sides of a sheet of paper to be bound by short edge.
Multiple-Up	Off [*]	Does not perform multiple-up printing.
	Auto	Automatically reduces the original pages to fit onto one sheet of paper.
	ID Copy	Prints the original pages onto one sheet of paper in the original size.
	Manual	Prints the original pages onto one sheet of paper in the size specified in Reduce/Enlarge .
Margin Top/Bottom	0–50 mm (0.0–2.0 inch)	Sets the value of the top and bottom margins.
	4 mm [*] (0.2 inch)	
Margin Left/Right	0–50 mm (0.0–2.0 inch)	Sets the value of the left and right margins.
	4 mm [*] (0.2 inch)	
Margin Middle	0–50 mm (0.0–2.0 inch)	Sets the value of the middle margin.
	0 mm [*] (0.0 inch)	
Apply New Settings		After you change the settings, click this button to apply the changes.
Restart printer to apply new settings		Click this button to restart the printer and apply the changes.
^{*1} This item is available only when the optional 250-sheet feeder is installed. ^{*2} This item is available only for Dell 2155cdn Multifunction Color Printer.		

Scan Defaults

Purpose:

To create your own scan settings.

Values:

Scan To Network	Server (FTP)	Stores the scanned image on a server using the FTP protocol.
	Computer (Network)*	Stores the scanned image on a computer using the Server Message Block (SMB) protocol.
File Format	PDF*	Saves the scanned image in PDF .
	Multi Page TIFF	Saves the scanned image in Multi Page TIFF .
	TIFF	Saves the scanned image in TIFF .
	JPEG	Saves the scanned image in JPEG .
Color	Black & White	Scans in black and white mode.
	Color*	Scans in color mode.
Color Button Set	Black & White	Scans in black and white.
	GrayScale	Scans in grayscale.
	Color	Scans in color.
	Color (Photo)	Scans in color (Photo). This is suitable for photographic images.
Resolution	200 x 200 dpi*	Scans an image at 200 dpi.
	300 x 300 dpi	Scans an image at 300 dpi.
	400 x 400 dpi	Scans an image at 400 dpi.
	600 x 600 dpi	Scans an image at 600 dpi.
Document size	A4	Sets the document size.
	A5	
	B5	
	Letter*	
	Folio	
	Legal	
	Executive	

Lighter/Darker	Lighter 3	Makes the scanned image lighter than the original. Works well with dark print.
	Lighter 2	
	Lighter 1	
	Normal*	Works well with standard typed or printed documents.
	Darker 1	Makes the scanned image darker than the original. Works well with light print or faint pencil markings.
	Darker 2	
Darker 3		
Sharpness	Sharper	Makes the scanned image sharper than the original.
	Normal*	Does not make the scanned image sharper or softer than the original.
	Softer	Makes the scanned image softer than the original.
Contrast	High	Adjusts the amount of colors to make the contrast of colors darker than the original.
	Medium*	Does not adjust the amount of colors to make the contrast of colors darker or lighter than the original.
	Low	Adjusts the amount of colors to make the contrast of colors lighter than the original.
Auto Exposure	On*	Suppresses the background of the original to enhance text on the copy.
	Off	Does not suppress the background.
Auto Expo. Level	Normal*	Sets the background suppression level to Normal .
	Higher(1)	Sets the background suppression level to Higher(1) .
	Higher(2)	Sets the background suppression level to Higher(2) .
Margin Top/Bottom	0–50 mm (0.0–2.0 inch)	Sets the value of the top and bottom margins.
	2 mm* (0.1 inch)	

Margin Left/Right	0–50 mm (0.0–2.0 inch) 2 mm* (0.1 inch)	Sets the value of the left and right margins.
Margin Middle	0–50 mm (0.0–2.0 inch) 0 mm* (0.0 inch)	Sets the value of the middle margin.
TIFF File Format	TIFF V6*	Sets the TIFF file format to TIFF V6 .
	TTN2	Sets the TIFF file format to TTN2 .
Image Compression	High	Sets the image compression level to High .
	Medium*	Sets the image compression level to Medium .
	Low	Sets the image compression level to Low .
Max Email Size	50–16384 2048*	Sets the maximum size of e-mail that can be sent within the range of 50 K bytes to 16384 K bytes. The default is 2048 K bytes.
Apply New Settings		After you change the settings, click this button to apply the changes.
Restart printer to apply new settings		Click this button to restart the printer and apply the changes.

Fax Defaults

Purpose:

To create your own fax settings.

Values:

Resolution	Standard*	Improves the output quality of the original. For documents with normal sized characters.
	Fine	Improves the output quality of the original. For documents containing small characters or thin lines or documents printed using a dot-matrix printer.
	Super Fine	Improves the output quality of the original. For documents containing extremely fine detail. The super fine mode is enabled only if the remote machine also supports the Super Fine resolution.
	Photo	Improves the output quality of the original. For documents containing photographic images.
Lighter/Darker	Lighter 3	Makes the documents lighter than the original.
	Lighter 2	Works well with dark print.
	Lighter 1	
	Normal*	Works well with standard typed or printed documents.
	Darker 1	Makes the documents darker than the original.
	Darker 2	Works well with light print or faint pencil markings.
Delayed Start	Darker 3	
	00:00–23:59*¹	Sets the fax transmission start time in 24-hour format when sending a fax at a specified time.
	21:00*	
	01:00–12:59*²	Sets the fax transmission start time in 12-hour format when sending a fax at a specified time.
AM PM		
	9:00 PM*	
Apply New Settings	After you change the settings, click this button to apply the changes.	
Restart printer to apply new settings	Click this button to restart the printer and apply the changes.	
	^{*1} This item is available only when Time Format is set to 24H in the Date & Time page.	
	^{*2} This item is available only when Time Format is set to 12H in the Date & Time page.	

Print from USB Defaults

Purpose:

To create your own settings for Print from USB Defaults.

Values:

Color	Black & White	Prints in black and white mode.
	Color*	Prints in color mode.
Select Tray	Tray 1*	The paper is fed from the standard 250-sheet tray.
	Tray 2* 1	The paper is fed from the optional 250-sheet feeder.
	SSF	The paper is fed from the single sheet feeder.
SSF Paper Size	A4*	Sets the document size loaded in the single sheet feeder.
	A5	
	B5	
	Letter	
	Folio	
	Legal	

SSF Paper Type	Plain*	Sets the document type loaded in the single sheet feeder.
	Plain Thick	
	Covers	
	Covers Thick	
	Coated	
	Coated Thick	
	Envelope	
	Recycled	
	Letterhead	
	Preprinted	
	Prepunched	
	Color	
	Plain - Side 2	
	Plain Thick - Side 2	
Recycled - Side 2		
Color - Side 2		
2Sided*²	1->1Sided*	Prints on one side of a sheet of paper.
	Long Edge Binding	Prints on both sides of a sheet of paper to be bound by long edge.
	Short Edge Binding	Prints on both sides of a sheet of paper to be bound by short edge.
Layout	1Up*	Prints one page on one side of a sheet of paper.
	2Up	Prints two pages on one side of a sheet of paper.
	4Up	Prints four pages on one side of a sheet of paper.
Apply New Settings	After you change the settings, click this button to apply the changes.	
Restart printer to apply new settings	Click this button to restart the printer and apply the changes.	
* ¹ This item is available only when the optional 250-sheet feeder is installed.		
* ² This item is available only for Dell 2155cdn Multifunction Color Printer.		

Fax Settings

Purpose:

To specify the fax settings.

Values:

Receive Mode	Telephone	Sets the default fax receiving mode to Telephone .
	Fax*	Sets the default fax receiving mode to Fax .
	Telephone/Fax	Sets the default fax receiving mode to Telephone/Fax .
	Ans Machine/Fax	Sets the default fax receiving mode to Ans Machine/Fax .
	DRPD	Sets the default fax receiving mode to DRPD .
Auto Rec Fax	0–255 0*	Sets the interval at which the printer goes into the fax receive mode after receiving an incoming call in 0-255 seconds.
Auto Rec Fax/Tel	0–255 6*	Sets the interval at which the printer goes into the fax receive mode after the external telephone receives an incoming call in 0-255 seconds.
Auto Rec Ans/Fax	0–255 21*	Sets the interval at which the printer goes into the fax mode after the external answering machine receives an incoming call in 0-255 seconds.
Line Monitor	Off	Turns off the volume of the line monitor, which audibly monitors a transmission through the internal speaker until a connection is made.
	Low	Sets the volume of the line monitor.
	Medium*	
	High	
Ring Tone Volume	Off	Turns the volume of the ring tone, which indicates that an incoming call is a telephone call through the internal speaker when Receive Mode is set to Telephone/Fax .
	Low	Sets the volume of the ring tone.
	Medium	
	High*	
Line Type	PSTN*	Sets the default line type to PSTN .
	PBX	Sets the default line type to PBX .

Tone/Pulse	Tone *	Sets the dialing type to Tone .
	Pulse (10PPS)	Sets the dialing type to Pulse(10PPS) .
	Pulse (20PPS)	Sets the dialing type to Pulse(20PPS) .
Resend Delay	3–255 8 *	Sets the interval between transmission attempts within the range of 3 to 255 seconds.
Redial Attempts	0–13 3 *	Sets the number of redial attempts to make when the destination fax number is busy, within the range of 0 to 13.
Redial Delay	1–15 1 *	Sets the interval between redial attempts within the range of 1 to 15 minutes.
Junk Fax Setup	On	Rejects faxes sent from unwanted numbers by accepting faxes only from the fax numbers registered in the Phone Book.
	Off *	Does not reject faxes sent from unwanted numbers.
Remote Receive	On	Receives a fax by pressing a remote receive code on the external telephone after picking up the handset of the telephone.
	Off *	Does not receive a fax by pressing a remote receive code on the external telephone after picking up the handset of the telephone.
Remote Rcv Tone	00–99 00 *	Sets the tone to start Remote Receive.
Fax Header	On *	Prints the information of the sender on the header of faxes.
	Off	Does not print the information of the sender on the header of faxes.
Fax Header Name		Sets the sender's name to be printed on the header on faxes.
Fax Number		Sets the fax number of the printer, which will be printed on the header of faxes.
Fax Cover Page	On	Attaches a cover page to faxes.
	Off *	Does not attach a cover page to faxes.
DRPD Pattern	Pattern 1–7 Pattern 4 *	Provides a separate number for faxing with a distinctive ring pattern.

Duplex Print ^{* 1}	On	Prints the received fax on both sides of a sheet of paper.
	Off [*]	Does not print the received fax on both sides of a sheet of paper.
Sent Fax Fwd	Off [*]	Does not forward any of the incoming faxes to a specified destination.
	Forward	Forwards the incoming faxes to a specified destination.
	Print and Forward	Prints the incoming fax and forwards it to a specified destination.
Fax Fwd Number		Sets the destination to which incoming faxes will be forwarded.
Prefix Dial	On	Sets a prefix dial number.
	Off [*]	Does not set a prefix dial number.
Prefix Dial Num		Sets a prefix dial number of up to five digits. This number dials before any auto dial number is started.
Discard Size	Off [*]	Prints any excess at the bottom of a fax page without discarding it.
	On	Discards any excess at the bottom of the page.
	Auto Reduction	Automatically reduces a fax page to fit it onto the appropriate sized paper.
ECM	On [*]	Enables the ECM (Error Correction Mode). To use the ECM, the remote machines must also support the ECM.
	Off	Disables the ECM.
Modem Speed	2.4 Kbps	Allows you to adjust the fax modem speed when a fax transmission or reception error occurs.
	4.8 Kbps	
	9.6 Kbps	
	14.4 Kbps	
	33.6 Kbps [*]	
Fax Activity	Auto Print [*]	Automatically prints a fax activity report after every 50 incoming and outgoing fax communications.
	No Auto Print	Does not print a fax activity report automatically.

Fax Transmit	Print Always	Prints a transmission report after every fax transmission.
	Print On Error*	Prints a transmission report only when an error occurs.
	Print Disable	Does not print a transmission report after a fax transmission.
Fax Broadcast	Print Always*	Prints a transmission report after every fax transmission.
	Print On Error	Prints a transmission report only when an error occurs.
	Print Disable	Does not print a transmission report after a fax transmission to multiple destinations.
Fax Protocol	Print Always	Prints a protocol monitor report after every fax transmission.
	Print On Error	Prints the protocol monitor report only when an error occurs.
	Print Disable*	Does not print the protocol monitor report.
Country		Selects the country where the printer is used.
Apply New Settings		After you change the settings, click this button to apply the changes.
Restart printer to apply new settings		Click this button to restart the printer and apply the changes.

*1 This item is available only for Dell 2155cdn Multifunction Color Printer.

Diagnosis

The **Diagnosis** tab includes the **Chart Print**, **Machine Check**, **Paper Wrinkle Check Mode**, **Environment Sensor Info**, **Clean Developer**, and **Refresh Mode** pages.



NOTE: Values marked by an asterisk (*) are the factory default menu settings.

Chart Print

Purpose:

To print various charts that can be used for diagnosis of the printer. The chart is printed to A4 or letter size paper.

Values:

Pitch Configuration Chart	Prints full halftone pages for yellow, magenta, cyan, and black. Also prints pages to check the pitch. A total of five pages are output.
Ghost Configuration Chart	Prints a chart to check for ghost printing. One page is printed.
4 Colors Configuration Chart	Bands of yellow, magenta, cyan, and black are printed with varying density. One page is printed.
MQ Chart	Prints charts to check for the binding in A4 or Letter.
Alignment Chart	Prints a chart to check for proper alignment of the print image on the paper. One page is printed.
Drum Refresh Configuration Chart	Prints a chart to check the light fatigue of the drum cartridge.

Machine Check

Purpose:

To check the operation of the printer components.

Values:

Machine Check	Main Motor Operation Check *	Click Start to operate the main motor inside the printer. Confirm the motor sound.
	Fuser Motor Operation Check	Click Start to operate the fuser motor. Confirm the motor sound.
	Feed Roll Operation Check * ¹	Click Start to operate the feed roll. Confirm the motor sound.
	REGI CLUTCH Operation Check	Click Start to operate the REGI CLUTCH. Confirm that you can hear the clutch clicking.
	Dispense Motor Check (Yellow)	Click Start to operate the dispense motor for each toner cartridge. Confirm the motor sound.
	Dispense Motor Check (Magenta)	
	Dispense Motor Check (Cyan)	
	Dispense Motor Check (Black)	
Play of Sound	Plays back through speakers of your computer a recording of the normal sound for the currently selected Machine Check item.	
Start	Click this button to check the operation of the items selected with Machine Check and output the results to Result .	
Result	Displays the results of the checked items.	
	* ¹ When performing the feed roll operation check, remove the paper tray from the printer.	

Paper Wrinkle Check Mode

Purpose:

To determine whether or not paper is wrinkled in the fuser.

This function stops printing before the paper enters the fuser. After you remove the paper inside the printer, check the following:

- If the paper is wrinkled, the wrinkle occurred in the part other than fuser.
- If the paper is not wrinkled, the wrinkle occurred in the fuser.

Values:

Paper Size	A4*	Sets the size of paper to be used by the Paper Wrinkle Check Mode.
	A5	
	B5	
	Letter	
	Folio	
	Legal	
	Executive	
	Envelope #10	
	Monarch	
	DL	
C5		
Paper Type	Plain*	Sets the type of paper to be used by the Paper Wrinkle Check Mode.
	Plain Thick	
	Covers	
	Covers Thick	
	Label	
	Recycled	
	Envelope	
	Letterhead	
	Preprinted	
	Prepunched	
Color		
Rear side	Off*	Does not use the print side 2 of the paper.
	On	Uses the print side 2 of the paper.
Color Mode	Color*	Prints in color mode.
	Black & White	Prints in monochrome mode.
Start	Click this button to print in the specified paper size, type, and color mode.	

Environment Sensor Info

Purpose:

To print the internal environment sensor information of the printer to **Result**.

Values:

Get Environment Sensor Info	Click this button to confirm the internal environment sensor information of the printer such as temperature and humidity.
------------------------------------	---

Clean Developer

Purpose:

To rotate the developer motor and stir the toner in the toner cartridge.

Values:

Clean Developer	Click Start to stir the toner.
------------------------	---------------------------------------

Refresh Mode

Purpose:

To use up a toner cartridge or PHD unit when you need to replace it before the end of its life, or to stir the toner in a new toner cartridge.

 **NOTE:** Using the Refresh Mode consumes extra toner.

Values:

Toner Refresh Mode	Yellow	Click Yellow to clean the yellow cartridge.
	Magenta	Click Magenta to clean the magenta cartridge.
	Cyan	Click Cyan to clean the cyan cartridge.
	Black	Click Black to clean the black cartridge.
Drum Refresh Mode	Drum	Click Drum to clean the drum.

Resetting Defaults

After executing this function and rebooting the printer, all the menu parameters, except the parameters for the network, are reset to their default values.

When Using the Tool Box

 **NOTE:**

- 1 Click **Start**→ **All Programs**→ **Dell Printers**→ **Dell 2155 Multifunction Color Printer**→ **Tool Box**.



NOTE: The **Select Printer** window appears in this step when multiple printer drivers are installed on your computer. In this case, click the name of this printer listed in **Printer Names**, and then click **OK**.

The **Tool Box** opens.

- 2 Ensure that the **Printer Maintenance** tab is open.
- 3 Select **Reset Defaults** from the list at the left side of the page.

The **Reset Defaults** page appears.

- 4 Click **System Section** button.

The printer restarts automatically to apply the settings.

Understanding the Printer Menus

When your printer is connected to a network and available to a number of users, the access to the Admin Menu can be limited. This prevents other users from using the operator panel to inadvertently change a user default that has been set by the administrator.

However, you can use your printer driver to override user defaults and select settings for individual print jobs.



NOTE: The images used and procedures described in this manual are those of Dell™ 2155cdn Multifunction Color Printer.

Report / List

Use the Report/List menu to print various types of reports and lists.

System Settings

Purpose:

To print a list of the current user default values, the installed options, the amount of installed print memory, and the status of printer supplies.

Panel Settings

Purpose:

To print a detailed list of all the settings on the operator panel menus.

PCL Fonts List

Purpose:

To print a sample of the available PCL fonts.

See also:

"Understanding Fonts", "Printing Font Sample List"

PCL Macro List

Purpose:

To print the information on the downloaded PCL macro.

PDF Fonts List

Purpose:

To print a sample of the available PDF fonts.

Job History

Purpose:

To print a detailed list of the print, copy, fax, or scan jobs that have been processed. This list contains the last 20 jobs.

Error History

Purpose:

To print a detailed list of paper jams and fatal errors.

Print Meter

Purpose:

To print the reports for the total number of pages printed.

Color Test Page

Purpose:

To print a page for testing colors.

Protocol Monitor

Purpose:

To print a detailed list of monitored protocols.

Speed Dial

Purpose:

To print the list of all members stored as speed dial numbers.

Address Book

Purpose:

To print the list of all addresses stored as **Address Book** information.

Server Address

Purpose:

To print the list of all members stored as **Server Address** information.

Fax Activity

Purpose:

To print the report of faxes you recently received or sent.

Fax Pending

Purpose:

To print the list of status of pending faxes.

Stored Documents



NOTE: Stored Documents feature is available only when the optional 512 MB memory module is installed on the printer and RAM Disk under System Settings is enabled.

Purpose:

To print a list of all files stored for Secure Print, Private Mail Box Print, Public Mail Box Print, and Proof Print in the RAM disk.

Admin Menu

Use the Admin Menu menu to configure a variety of printer features.

Phone Book

Use the Phone Book menu to configure the speed dial and group dial settings.

Speed Dial

Purpose:

To store up to 200 frequently dialed numbers in speed dial locations.

Group Dial

Purpose:

To create a group of fax destinations and register it under a two-digit dial code. Up to six group dial codes can be registered.

Print Language

Purpose:

To specify the settings for PCL or PDF.

PCL

Use the PCL menu to change printer settings that only affect jobs using the PCL emulation printer language.



NOTE: Values marked by an asterisk (*) are the factory default menu settings.

Paper Tray

Purpose:

To specify the default paper tray.

Values:

Auto*

Tray 1

Tray 2*¹

SSF

*¹ This item is available only when the optional 250-sheet feeder is installed.

Paper Size

Purpose:

To specify the default paper size.

Values:

mm series

A4*¹

A5

B5

Letter

Folio

Legal

Executive

Envelope #10

Monarch Env.

DL Env.

C5 Env.

Custom Size

*1 Denotes country-specific factory default value.

inch series

Letter^{*1}

Folio

Legal

A4

A5

B5

Executive

Envelope #10

Monarch Env.

DL Env.

C5 Env.

Custom Size

*1 Denotes country-specific factory default value.



NOTE: Selecting a custom size for the paper size prompts you to enter a custom length and width.

Orientation

Purpose:

To specify how text and graphics are oriented on the page.

Values:

Portrait*	Prints text and graphics parallel to the short edge of the paper.
Landscape	Prints text and graphics parallel to the long edge of the paper.

2 Sided



NOTE: 2 Sided print feature is available only for Dell 2155cdn Multifunction Color Printer.

Purpose:

To specify whether to print on both sides of a sheet of paper.

Values:

2 Sided Print	Off*	Does not print on both sides of a sheet of paper.
	On	Prints on both sides of a sheet of paper.
Binding Edge	Flip Long Edge*	Prints on both sides of a sheet of paper to be bound by long edge.
	Flip Short Edge	Prints on both sides of a sheet of paper to be bound by short edge.

Font

Purpose:

To specify the default font from the fonts registered in the printer.

Values:

CG Times	LetterGothic	CourierPS
CG Times It	LetterGothic It	CourierPS Ob
CG Times Bd	LetterGothic Bd	CourierPS Bd
CG Times BdIt	Albertus Md	CourierPS BdOb
Univers Md	Albertus XBd	SymbolPS
Univers MdIt	Clarendon Cd	Palatino Roman
Univers Bd	Coronet	Palatino It
Univers BdIt	Marigold	Palatino Bd
Univers MdCd	Arial	Palatino BdIt
Univers MdCdIt	Arial It	ITCBookman Lt
Univers BdCd	Arial Bd	ITCBookman LtIt
Univers BdCdIt	Arial BdIt	ITCBookmanDm
AntiqueOlv	Times New	ITCBookmanDm It
AntiqueOlv It	Times New It	HelveticaNr
AntiqueOlv Bd	Times New Bd	HelveticaNr Ob
CG Omega	Times New BdIt	HelveticaNr Bd
CG Omega It	Symbol	HelveticaNrBdOb
CG Omega Bd	Wingdings	N C Schbk Roman
CG Omega BdIt	Line Printer	N C Schbk It
GaramondAntiqua	Times Roman	N C Schbk Bd
Garamond Krsv	Times It	N C Schbk BdIt
Garamond Hlb	Times Bd	ITC A G Go Bk
GaramondKrsvHlb	Times BdIt	ITC A G Go BkOb
Courier*	Helvetica	ITC A G Go Dm
Courier It	Helvetica Ob	ITC A G Go DmOb
Courier Bd	Helvetica Bd	ZapfC MdIt

Courier Bdl**Helvetica BdOb****ZapfDingbats**

Symbol Set**Purpose:**

To specify a symbol set for a specified font.

Values:

ROMAN-8*	ISO-17	MC TEXT
SYMBOL	ISO-21	MS PUB
WIN 3.0	ISO-4	PC-1004
WINBALT	ISO-6	PC-775
WINGDINGS	ISO-60	PC-8
WIN L1	ISO-69	PC-850
WIN L2	ISO L1	PC-852
WIN L5	ISO L2	PC-8 DN
DESKTOP	ISO L5	PC-8 TK
DNGBTSMS	ISO L6	PI FONT
ISO-11	LEGAL	PS MATH
ISO-15	MATH-8	PS TEXT

Font Size**Purpose:**

To specify the font size for scalable typographic fonts.

Values:

12.00* Sets the values in increments of 0.25.

4.00 – 50.00

Font size refers to the height of the characters in the font. One point equals approximately 1/72 of an inch.



NOTE: The Font Size menu is only displayed for typographic fonts.

See also:

"Pitch and Point Size"

Font Pitch

Purpose:

To specify the font pitch for scalable mono spaced fonts.

Values:

10.00*	Sets the value in increments of 0.01.
6.00–24.00	

Font pitch refers to the number of fixed-space characters in a horizontal inch of type. For nonscalable mono spaced fonts, the pitch is displayed, but cannot be changed.



NOTE: The `Font Pitch` menu is only displayed for fixed or mono spaced fonts.

See also:

"Pitch and Point Size"

Form Line

Purpose:

To set the number of lines in a page.

Values:

mm series

64*¹	Sets the value in increments of 1.
5–128	

*¹ Denotes country-specific factory default values.

inch series

60*¹	Sets the value in increments of 1.
5–128	

*¹ Denotes country-specific factory default values.

The printer sets the amount of space between each line (vertical line spacing) based on the **Form Line** and **Orientation** menu items. Select the correct **Form Line** and **Orientation** before changing **Form Line**.

See also:

"Orientation"

Quantity

Purpose:

To set the default print quantity. (Set the number of copies required for a specific job from the printer driver. Values selected from the printer driver always override values selected from the operator panel.)

Values:

1*	Sets the value in increments of 1.
1-999	

Image Enhance

Purpose:

To specify whether to enable the Image Enhance feature, which makes the boundary line between black and white smoother to decrease jagged edges and enhance the visual appearance.

Values:

Off	Disables the Image Enhance feature.
On*	Enables the Image Enhance feature.

Hex Dump

Purpose:

To help isolate the source of a print job problem. With Hex Dump selected, all data sent to the printer is printed in hexadecimal and character representation. Control codes are not executed.

Values:

Disable*	Disables the Hex Dump feature.
-----------------	--------------------------------

Enable	Enables the Hex Dump feature.
---------------	-------------------------------

Draft Mode

Purpose:

To save toner by printing in the draft mode. The print quality is reduced when printing in the draft mode.

Values:

Disable *	Does not print in the draft mode.
------------------	-----------------------------------

Enable	Prints in the draft mode.
---------------	---------------------------

Line Termination

Purpose:

To add the line termination commands.

Values:

Off *	The line termination command is not added. CR=CR, LF=LF, FF=FF
--------------	---

Add-LF	The LF command is added. CR=CR-LF, LF=LF, FF=FF
---------------	--

Add-CR	The CR command is added. CR=CR, LF=CR-LF, FF=CR-FF
---------------	---

CR-XX	The CR and LF commands are added. CR=CR-LF, LF=CR-LF, FF=CR-FF
--------------	---

Default Color

Purpose:

To specify the color mode to `Color` or `Black`. This setting is used for a print job that does not specify a print mode.

Values:

Black *	Prints in the black and white mode.
----------------	-------------------------------------

Color	Prints in the color mode.
--------------	---------------------------

PDF

Use the PDF menu to change printer settings that only affect the PDF jobs.



NOTE: Values marked by an asterisk (*) are the factory default menu settings.

Quantity

Purpose:

To specify the number of copies to print.

Values:

1*	Sets the value in increments of 1.
-----------	------------------------------------

1–999

2 Sided Print



NOTE: 2 Sided Print feature is available only for Dell 2155cdn Multifunction Color Printer.

Purpose:

To specify whether to print on both sides of a sheet of paper.

Value:

1 Sided*	Prints on one side of a sheet of paper.
-----------------	---

Long Edge Flip	Prints on both sides of a sheet of paper to be bound by long edge.
-----------------------	--

Short Edge Flip	Prints on both sides of a sheet of paper to be bound by short edge.
------------------------	---

Print Mode

Purpose:

To specify the print mode.

Value:

Normal*	For documents with normal sized characters.
----------------	---

High Quality	For documents with small characters or thin lines, or documents printed using a dot-matrix printer.
---------------------	---

High Speed Prints with the higher speed than the Normal mode, but the quality is less.

PDF Password

Purpose:

To specify the password to print the secure PDF.

Value:

Enter PDF Password Enter the password to print the secure PDF.

Collated

Purpose:

To specify whether to sort the job.

Value:

Off^{*} Does not sort the job.

On Sorts the job.

Output Size

Purpose:

To specify the output paper size for PDF.

Value:

A4^{*1}

Letter^{*1}

Auto

^{*1} The default paper size is displayed.

Layout

Purpose:

To specify the output layout.

Value:

Auto %*
100% (No Zoom)
Booklet
2 Pages Up
4 Pages Up

Output Color

Purpose:

To specify the output color.

Value:

Color (Auto)*
Black & White

Network

Use the `Network` menu to change the printer settings affecting jobs sent to the printer through the wired or wireless network.



NOTE: Values marked by an asterisk (*) are the factory default menu settings.

Ethernet

Purpose:

To specify the communication speed and the duplex settings of Ethernet. The change becomes effective after the printer is turned off and then on again.

Values:

Auto*	Detects the Ethernet settings automatically.
10BASE- T Half	Uses 10BASE-T Half-duplex.
10BASE- T Full	Uses 10BASE-T Full-duplex.
100BASE- TX Half	Uses 100BASE-TX Half-duplex.
100BASE- TX Full	Uses 100BASE-TX Full-duplex.
1000BASE- T Full	Uses 1000BASE-T Full-duplex.

Wireless Status



NOTE: Wireless Status feature is available only when the printer is connected using the wireless network.

Purpose:

To confirm the wireless communication status.

Values:

Connection	Good
	Acceptable
	Low
	No Reception
SSID	Displays the name that identifies the wireless network.
Encryption Type	Displays the encryption type.

Wireless Setup



NOTE: Wireless Setup is available only when the printer is connected using the wireless network.

Purpose:

To configure the wireless network interface.

Values:

Manual Setup	Enter Network (SSID)	Specifies a name to identify the wireless network. Up to 32 alphanumeric characters can be entered.
	Infra-structure	Select when you configure the wireless setting through the access point such as a wireless router.
	No Security	Specifies No Security to configure the wireless setting without specifying a security method from WEP , WPA-PSK-TKIP , and WPA-PSK-AES .
	WEP(64Bit)	Specifies the WEP 64bit key to use through the wireless network. Up to 10 hexadecimal characters can be entered.
	Transmit Key	Specifies the transmit key from WEP Key 1 , WEP Key 2 , WEP Key 3 , and WEP Key 4 .
	WEP(128Bit)	Specifies the WEP 128bit key to use through the wireless network. Up to 26 hexadecimal characters can be entered.
	Transmit Key	Specifies the transmit key from WEP Key 1 , WEP Key 2 , WEP Key 3 , and WEP Key 4 .
	WPA-PSK-TKIP	Select to configure the wireless setting with the security method of WPA-PSK-TKIP.
	Pass Phrase	Specifies the passphrase of alphanumeric characters from 8 to 63 only when WPA-PSK-TKIP is selected for Encryption.
WPA2-PSK-AES	Select to configure the wireless setting with the security method of WPA2-PSK-AES.	
Pass Phrase	Specifies the passphrase of alphanumeric characters from 8 to 63 only when WPA-PSK-AES is selected for Encryption.	

	Ad-hoc	Select to configure the wireless setting without the access point such as a wireless router.		
	No Security	Select to configure the wireless setting without specifying the security method from WEP .		
	WEP(64Bit)	Specifies the WEP 64bit key to use through the wireless network. Up to 10 hexadecimal characters can be entered.		
	Transmit Key	Specifies the transmit key from WEP Key 1, WEP Key 2, WEP Key 3, and WEP Key 4.		
	WEP(128Bit)	Specifies the WEP 128bit key to use through the wireless network. Up to 26 hexadecimal characters can be entered.		
	Transmit Key	Specifies the transmit key from WEP Key 1, WEP Key 2, WEP Key 3, and WEP Key 4.		
WPS	Push Button Control	PBC Start	Cancel*	Disables the security method of WPS-PBC.
			Start	Configures the wireless setting with the security method of WPS-PBC.
	PIN Code	Start Configuration*	Configures the wireless setting using the PIN code assigned automatically by the printer.	
		Print PIN Code	Prints the PIN code. Confirm it when entering PIN assigned to the printer into your computer.	

Reset Wireless



NOTE: Reset Wireless feature is available only when the printer is connected using the wireless network.

Purpose:

To initialize wireless network settings. After executing this function and rebooting the printer, all wireless network settings are reset to their default values.

Values:

Cancel *	Does not reset the wireless setting.
Start	Resets the wireless setting.

TCP/IP

Purpose:

To configure TCP/IP settings.

Values:

IP Mode	Dual Stack *	Uses both IPv4 and IPv6 to set the IP address.
	IPv4 Mode	Uses IPv4 to set the IP address.
	IPv6 Mode	Uses IPv6 to set the IP address.

IPv4	Get IP Address	Auto IP*	Sets the IP address automatically. A random value in the range of 169.254.1.0 to 169.254.254.255 that is not currently in use on the network is set as the IP address. The subnet mask is set as 255.255.0.0.
		BOOTP	Sets the IP address using BOOTP.
		RARP	Sets the IP address using RARP.
		DHCP	Sets the IP address using DHCP.
		Panel	Use this option when you want to set the IP address manually on the operator panel.
	IP Address		When an IP address is being set manually, the IP is allocated to the printer using the format nnn.nnn.nnn.nnn. Each octet that makes up nnn.nnn.nnn.nnn is a value in the range of 0 to 254. 127 and any value in the range of 224 to 254 cannot be specified for the first octet of a gateway address.
	Subnet Mask		When an IP address is being set manually, the subnet mask is specified using the format nnn.nnn.nnn.nnn. Each octet that makes up nnn.nnn.nnn.nnn is a value in the range of 0 to 255. 255.255.255.255 cannot be specified as the subnet mask.
	Gateway Address		When an IP address is being set manually, the gateway address is specified using the format nnn.nnn.nnn.nnn. Each octet that makes up nnn.nnn.nnn.nnn is a value in the range of 0 to 254. 127 and any value in the range of 224 to 254 cannot be specified for the first octet of a gateway address.
IPsec	Disable*		Disables IPsec.

Protocol

Purpose:

To enable or disable each protocol. The change becomes effective after the printer is turned off and then on again.

Values:

LPD	Disable	Disables the LPD port.
	Enable *	Enables the Line Printer Daemon (LPD) port.
Port9100	Disable	Disables the Port9100 port.
	Enable *	Enables the Port9100 port.
IPP	Disable	Disables IPP port.
	Enable *	Enables IPP port.
SMB TCP/IP	Disable	Disables SMB TCP/IP port.
	Enable *	Enables SMB TCP/IP port.
SMB NetBEUI	Disable	Disables SMB Net BEUI port.
	Enable *	Enables SMB Net BEUI port.
WSD	Disable	Disables WSD port.
	Enable *	Enables WSD port.
Network TWAIN	Disable	Disables Network TWAIN.
	Enable *	Enables Network TWAIN.
SNMP UDP	Disable	Disables the SNMP UDP port.
	Enable *	Enables the Simple Network Management Protocol (SNMP) UDP port.
E-Mail Alert	Disable	Disables the E-Mail Alert feature.
	Enable *	Enables the E-Mail Alert feature.
EWS	Disable	Disables an access to Dell Printer Configuration Web Tool embedded in the printer.
	Enable *	Enables an access to Dell Printer Configuration Web Tool embedded in the printer.
Bonjour(mDNS)	Disable	Disables Bonjour (mDNS).
	Enable *	Enables Bonjour (mDNS).
Telnet	Disable	Disables Telnet.
	Enable *	Enables Telnet.
Update Addr Book	Disable	Disables Update Address Book.
	Enable *	Enables Update Address Book.
LLTD	Disable	Disables LLTD.
	Enable *	Enables LLTD.

HTTP-SSL/TLS	Disable	Disables HTTP-SSL/TLS.
	Enable*	Enables HTTP-SSL/TLS.

IP Filter

 NOTE: IP Filter feature is available only for LPD or Port9100.

Purpose:

To block data received from certain IP addresses through the wired or wireless network. You can set up to five IP addresses. The change becomes effective after the printer is turned off and then on again.

Values:

No. n / Address (n is 1–5.)		Sets the IP address for Filter <i>n</i> .
No. n / Mask (n is 1–5.)		Sets the address mask for Filter <i>n</i> .
No. n / Mode (n is 1–5.)	Off*	Disables the IP Filter feature for Filter <i>n</i> .
	Accept	Accepts an access from the specified IP address.
	Reject	Rejects an access from the specified IP address.

IEEE 802.1x

 NOTE: IEEE 802.1x feature is available only when the printer is connected using LAN cable and it is available only when the IEEE 802.1 authentication is enabled.

Purpose:

To disable IEEE 802.1x authentication. The change becomes effective after the printer is turned off and then on again.

Values:

Disable	Disables IEEE 802.1x.
----------------	-----------------------

Reset LAN

Purpose:

To initialize wired network data stored in non-volatile memory (NVM). After executing this function and rebooting the printer, all wired network settings are reset to their default values.

Values:

Yes	Initializes the wired network data stored in NVM.
No*	Does not initialize the wired network data stored in NVM.

Fax Settings

Use the **Fax Settings** menu to configure the basic fax settings.



NOTE: Values marked by an asterisk (*) are the factory default menu settings.

Receive Mode

Purpose:

To select the default fax receiving mode.

Values:

Telephone	Automatic fax reception is turned off. You can receive a fax by picking up the handset of the external phone and then pressing the remote receive code, or by setting OnHook to On (you can hear voice or fax tones from the remote machine) and then pressing ▶ .
Fax*	Automatically receives faxes.
Telephone/Fax	When the printer receives an incoming fax, the external telephone rings for the time specified in Auto Rec Tel/Fax , and then the printer automatically receives a fax. If an incoming call is not a fax, the printer beeps from the internal speaker indicating that the call is a telephone call.
Ans Machine/Fax	The printer can share a telephone line with an answering machine. In this mode, the printer will monitor the fax signal and pick up the line if there are fax tones. If the phone communication in your country is serial, this mode is not supported.
DRPD	Before using the Distinctive Ring Pattern Detection (DRPD) option, a distinctive ring service must be installed on your telephone line by the telephone company. After the telephone company has provided a separate number for faxing with a distinctive ring pattern, configure the fax setup to monitor for that specific ring pattern.

Auto Rec Fax

Purpose:

To set the interval at which the printer goes into the fax receive mode after receiving an incoming call.

Values:

0* Sets the value in increments of 1 second.

0-255

Auto Rec Tel/Fax

Purpose:

To set the interval at which the printer goes into the fax receive mode after the external telephone receives an incoming call.

Values:

6* Sets the interval in increments of 1 second.

0-255

Auto Rec Ans/Fax

Purpose:

To set the interval at which the printer goes into the fax receive mode after the external answering machine receives an incoming call.

Values:

21* Sets the interval in increments of 1 second.

0-255

Line Monitor

Purpose:

To set the volume of the line monitor, which audibly monitors a transmission through the internal speaker until a connection is made.

Values:

Off Turns off the volume of the line monitor.

Low Sets the volume of the line monitor to Low.

Medium*	Sets the volume of the line monitor to Medium.
----------------	--

High	Sets the volume of the line monitor to High.
-------------	--

Ring Tone Volume

Purpose:

To set the volume of the ring tone, which indicates that an incoming call is a telephone call through the internal speaker when `Receive Mode` is set to `Telephone/Fax`.

Values:

Off	Turns off the volume of the ring tone.
------------	--

Low	Sets the volume of the ring tone to Low.
------------	--

Medium	Sets the volume of the ring tone to Medium.
---------------	---

High*	Sets the volume of the ring tone to High.
--------------	---

Line Type

Purpose:

To select the default line type.

Values:

PSTN*	Uses PSTN.
--------------	------------

PBX	Uses PBX.
------------	-----------

Tone/Pulse

Purpose:

To select the dialing type.

Values:

Tone*	Uses tone dialing.
--------------	--------------------

Pulse (10PPS)	Sets "DP (10PPS)" (Dial Pulse, 10 Pulse Per Second) as the dial type.
----------------------	---

Pulse (20PPS)	Sets "DP (20PPS)" (Dial Pulse, 20 Pulse Per Second) as the dial type.
----------------------	---

Resend Delay

Purpose:

To specify the interval between re-send attempts.

Values:

8* Sets the interval in increments of 1 second.
3-255

Redial Attempts

Purpose:

To specify the number of redial attempts to make when the destination fax number is busy within the range of 0 to 13. If you enter 0, the printer will not redial.

Values:

3* Sets the number of redial attempts in increments of 1.
0-13

Redial Delay

Purpose:

To specify the interval between redial attempts within the range of 1 to 15 minutes.

Values:

1* Sets the interval in increments of 1 minute.
1-15

Junk Fax Setup

Purpose:

To reject unwanted faxes by accepting faxes only from the fax numbers registered in the Phone Book.

Values:

Off* Does not reject faxes sent from unwanted numbers.

On Rejects faxes sent from unwanted numbers.

Remote Receive

Purpose:

To receive a fax by pressing a remote receive code on the external telephone after picking up the handset of the telephone.

Values:

Off* Does not receive a fax by pressing a remote receive code on the external telephone.

On Receives a fax by pressing a remote receive code on the external telephone.

Remote Rcv Tone

Purpose:

To specify the tone in two digits to start Remote Receive.

Fax Header

Purpose:

To print the information of the sender on the header of the faxes.

Values:

Off Does not print the sender's information on the header of faxes.

On* Prints the sender's information on the header of faxes.



NOTE: If `United States` is selected for the setting of `Country`, this option does not appear on the menu. The setting is fixed to `On` and cannot be changed. For information on the country setting, see "Setting Your Country."

Fax Header Name

Purpose:

To set the sender name to be printed on the header on faxes.

Fax Number

Purpose:

To set the fax number of the printer, which will be printed on the header of a fax message.



NOTE: Ensure to specify `Fax Number` before using `Junk Fax Setup`.

Fax Cover Page

Purpose:

To set whether to attach a cover page to faxes.

Values:

Off* Does not attach a cover page to faxes.

On Attaches a cover page to faxes.

DRPD Pattern

Purpose:

To provide a separate number for faxing with a distinctive ring pattern.

Values:

Pattern 1–7

DRPD is a service provided by some telephone companies. DRPD Patterns are specified by your telephone company. The patterns provided with your printer are shown below:

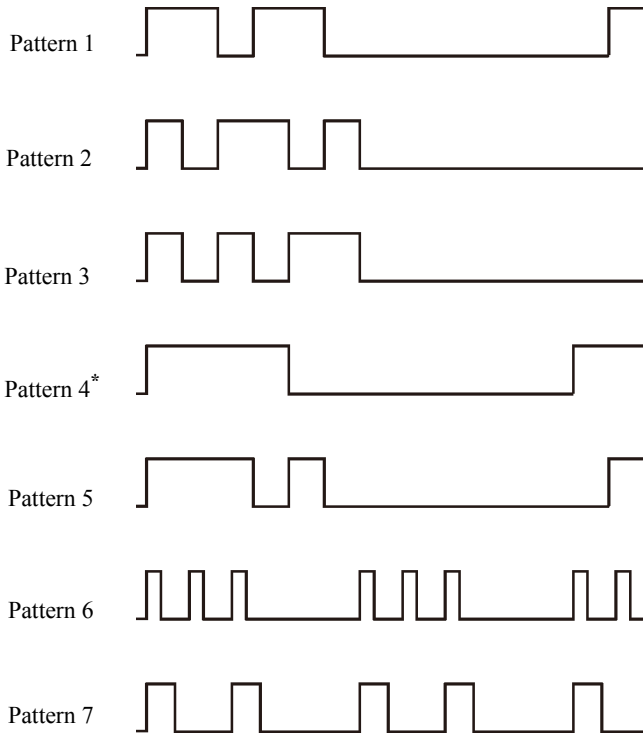

Ask your telephone company which pattern you need to select to use this service. For example, Pattern 7 is the New Zealand FaxAbility distinctive ringing pattern: rings for 400 ms, stops for 800 ms, rings for 400 ms and stops for 1400 ms. This pattern is repeated over and over again. This printer only responds to Distinctive Alert cadence(s) DA4 in New Zealand.

Duplex Print



NOTE: Duplex Print feature is available only for Dell 2155cdn Multifunction Color Printer.

To set the duplex printing for fax.

Values:

Off*	Does not perform duplex printing.
On	Performs duplex printing.

Sent Fax Fwd

Purpose:

To set whether to forward incoming faxes to a specified destination.

Values:

Off*	Does not forward incoming faxes.
Forward	Forwards incoming faxes to a specified destination. Prints incoming faxes if an error occurs during the transfer.
Print and Forward	Prints incoming faxes and also forwards them to a specified destination.

Fax Fwd Number

Purpose:

To enter the fax number of the destination to which incoming faxes will be forwarded.

Prefix Dial

Purpose:

To select whether to set a prefix dial number.

Values:

Off*	Does not set a prefix dial number.
On	Sets a prefix dial number.

Prefix Dial Num

Purpose:

To set a prefix dial number of up to five digits. This number dials before any auto dial number is started. It is useful for accessing the Private Automatic Branch Exchange (PABX).

Discard Size

Purpose:

To set the printer to discard images or any text at the bottom of a fax page when the entire page does not fit the output paper.

Values:

Off *	Prints excess images or text at the bottom of a fax page without discarding it.
On	Discards any excess images or text.
Auto Reduction	Automatically reduces a fax page to fit it onto the appropriate paper size.

ECM

Purpose:

To set whether to enable or disable the Error Correction Mode (ECM). To use the ECM, the remote machines must also support the ECM.

Values:

Off	Disables the ECM.
On *	Enables the ECM.

Modem Speed

Purpose:

To adjust the fax modem speed when a fax transmission or reception error occurs.

Values:

2.4 Kbps

4.8 Kbps

9.6 Kbps

14.4 Kbps

33.6 Kbps*

Country**Purpose:**

To select the country where the printer is used.

Values:

Algeria	Hungary	Puerto Rico
Australia	Iceland	Romania
Austria	Ireland	Russia
Belgium	Italy	Saudi Arabia
Bulgaria	Jamaica	Slovakia
Canada	Jordan	Slovenia
Colombia	Latvia	South Africa
Costa Rica	Liechtenstein	Spain
Cyprus	Lithuania	Sweden
Czech Republic	Luxembourg	Switzerland
Denmark	Malta	Tunisia
Dominican Republic	Mexico	Turkey
Egypt	Netherlands	U.A.E.
Estonia	New Zealand	United Kingdom
Finland	Nicaragua	United States
France	Norway	Unknown*
Germany	Panama	
Greece	Poland	
Guatemala	Portugal	

Fax Activity**Purpose:**

To set whether to automatically print a fax activity report after every 50 incoming and outgoing fax communications.

Values:

Auto Print*	Automatically prints a fax activity report after every 50 incoming and outgoing fax communications.
No Auto Print	Does not automatically print a fax activity report after every 50 incoming and outgoing fax communications.

Fax Transmit

Purpose:

To set whether to print a transmission result after a fax transmission.

Values:

Print Always	Prints a transmission report after every fax transmission.
Print On Error*	Prints a transmission report only when an error occurs.
Print Disable	Does not print a transmission report after a fax transmission.

Fax Broadcast

Purpose:

To set whether to print a transmission result after a fax transmission to multiple destinations.

Values:

Print Always*	Prints a transmission report after every fax transmission.
Print On Error	Prints a transmission report only when an error occurs.
Print Disable	Does not print a transmission report after a fax transmission to multiple destinations.

Fax Protocol

Purpose:

To set whether to print the protocol monitor report, which helps you identify the cause of a communication problem.

Values:

Print Always	Prints a protocol monitor report after every fax transmission.
Print On Error	Prints the protocol monitor report only when an error occurs.
Print Disable *	Does not print the protocol monitor report.

System Settings

Use **System Settings** to configure the power saving mode, warning tones, time-out duration, device display language, and job log auto print settings.



NOTE: Values marked by an asterisk (*) are the factory default menu settings.

Power Saver Timer

Purpose:

To specify the time for transition to power saver mode.

Values:

Sleep	3min* 1–30 min.	Specifies the time taken by the printer to enter Sleep mode after it finishes a job.
Deep Sleep	10min* 5–60 min.	Specifies the time taken by the printer to enter Deep Sleep mode after it has entered Sleep mode.

Enter 3 to put the printer in power saver mode 3 minutes after it finishes a job. This uses much less energy, but requires more warm-up time for the printer. Enter 3 if your printer shares an electrical circuit with room lighting and you notice lights flickering.

Select a high value if your printer is in constant use. In most circumstances, this keeps the printer ready to operate with minimum warm-up time. Select a value between 1 and 30 minutes for power save mode if you want a balance between energy consumption and a shorter warm-up period.

The printer automatically returns to the standby mode from the power saver mode when it receives data from the computer or remote fax machine. You can also change the status of the printer to the standby mode by pressing any button on the operator panel.

Power Saver Wake Up

Purpose:

To specify whether to wake up from the Sleep or Deep Sleep mode when OnHook is set to Off.

Values:

OffHook Wake Up	Off *	Does not wake up from the Sleep or Deep Sleep mode when OnHook is set to Off.
	On	Wakes up from the Sleep or Deep Sleep mode when OnHook is set to Off.

Auto Reset

Purpose:

To automatically reset the settings for COPY, SCAN, or FAX to the default settings and return to the standby mode after you do not specify any settings for the specified time.

Values:

-
- 45sec*
 - 1min
 - 2min
 - 3min
 - 4min
-

Fault Time-out

Purpose:

To specify the amount of time the printer waits before canceling a job that stops abnormally. The print job is cancelled if the time-out time is exceeded.

Values:

Off		Disables the fault time-out.
On *	60sec* 3-300 sec.	Sets the amount of time the printer waits before canceling a job that stops abnormally.

Job Time-out

Purpose:

To specify the amount of time the printer waits for data to arrive from the computer. The print job is cancelled if the time-out time is exceeded.

Values:

Off		Disables the job time-out.
On *	30sec * 5–300 sec.	Sets the time the printer waits for data to arrive from the computer.

Date & Time

Purpose:

To specify the date and time formats.

Values:

Set Date & Time	Time Zone	Sets the time zone.
	Set Date	Sets the date depending on the Date Format settings.
	Set Time	Sets the time.
Date Format		Sets the date format.
Time Format	12H	Sets the time in 12-hour format.
	24H *	Sets the time in 24-hour format.

Audio Tone

Purpose:

To configure settings for tones emitted by the printer during operation or when a warning message appears.

Values:

Control Panel	Off*	Does not emit a tone when the operator panel input is correct.
	Soft	Emits a tone when the operator panel input is correct.
	Normal	
	Loud	
Invalid Key	Off*	Does not emit a tone when the operator panel input is incorrect.
	Soft	Emits a tone when the operator panel input is incorrect.
	Normal	
	Loud	
Machine Ready	Off	Does not emit a tone when the printer is ready to process a job.
	Soft	Emits a tone when the printer is ready to process a job.
	Normal*	
	Loud	
Copy Completed	Off	Does not emit a tone when a copy job is complete.
	Soft	Emits a tone when a copy job is complete.
	Normal*	
	Loud	
Job Completed	Off	Does not emit a tone when a job other than a copy job is complete.
	Soft	Emits a tone when a job other than a copy job is complete.
	Normal*	
	Loud	
Fault Tone	Off	Does not emit a tone when a job ends abnormally.
	Soft	Emits a tone when a job ends abnormally.
	Normal*	
	Loud	

Alert Tone	Off	Does not emit a tone when a problem occurs.
	Soft	Emits a tone when a problem occurs.
	Normal*	
	Loud	
Out of Paper	Off	Does not emit a tone when the printer runs out of paper.
	Soft	Emits a tone when the printer runs out of paper.
	Normal*	
	Loud	
Low Toner Alert	Off	Does not emit a tone when a toner is low.
	Soft	Emits a tone when a toner is low.
	Normal*	
	Loud	
Auto Clear Alert	Off*	Does not emit a tone 5 seconds before the printer performs auto clear.
	Soft	Emits a tone 5 seconds before the printer performs auto clear.
	Normal	
	Loud	
Base Tone	Off*	Does not emit a tone when the operator panel display is returned to the default setting by scrolling the loop menu.
	Soft	Emits a tone when the operator panel display is returned to the default setting by scrolling the loop menu.
	Normal	
	Loud	
All Tones	Soft	Sets the volume of all the alert tones at once.
	Normal*	
	Loud	
	Off	Disables all the alert tones.

mm / inch

Purpose:

To specify the default measurement unit displayed after the numeric value on the operator panel.

Values:

Millimeters (mm)*	Selects millimeter as the default measurement unit.
Inches (")	Selects inch as the default measurement unit.

 NOTE: The default for mm/ inch varies depending on other settings, such as Country and Document Size.

Default Print Paper Size

Purpose:

To specify the default paper size.

Values:

mm series

A4*¹
Letter

*¹ Denotes country-specific factory default values.

inch series

A4
Letter*¹

*¹ Denotes country-specific factory default values.

Auto Log Print

Purpose:

To automatically print a job history report after every 20 jobs.

Values:

Off*¹	Does not automatically print a job history report.
On	Automatically prints a job history report.

Print logs can also be printed using the Admin Reports menu.

Print ID

Purpose:

To specify a location where the user ID is printed.

Values:

Off*	Does not print the user ID.
Top Left	Prints the user ID on the top left of the page.
Top Right	Prints the user ID on the top right of the page.
Bottom Left	Prints the user ID on the bottom left of the page.
Bottom Right	Prints the user ID on the bottom right of the page.



NOTE: When printing on DL size paper, a part of the user ID may not be printed correctly.

Print Text

Purpose:

To specify whether the printer outputs PDL data, which is not supported by the printer, as text when the printer receives it. Text data is printed on A4 or Letter size paper.

Values:

Off	Does not print the received data.
On*	Prints the received data as text data.

Banner Sheet



NOTE: Banner Sheet feature is available only when the optional 250-sheet feeder is installed to Dell 2155cdn Multifunction Color Printer.

Purpose:

To specify the position of banner sheet, and also specify the tray in which the banner sheet is loaded.

Values:

Insert Position	Off*	Does not print the banner sheet.
	Front	Inserted before the first page of every copy.
	Back	Inserted after the last page of every copy.
	Front & Back	Inserted before the first page of every copy and after the last page of every copy.
Specify Tray	Tray 1*	The banner sheet is loaded in the standard 250-sheet tray.
	Tray 2	The banner sheet is loaded in the optional 250-sheet feeder.

RAM Disk



NOTE: RAM Disk feature is available only when the optional 512 MB memory module is installed on the printer.

Purpose:

To allocate memory to the RAM disk file system for the Secure Print, Mailbox Print, and Proof Print features. The change becomes effective after the printer is turned off and then on again.

Values:

Disable	Does not allocate memory to the RAM disk file system. Secure Print and Proof Print jobs will abort and be recorded to the job log.
Enable*	Sets the allocation of memory to the RAM disk file system in increments of 50 MB.
	300MB*
	50-500MB



NOTE: Restart your printer when you change the settings for the RAM Disk menu.

Substitute Tray

Purpose:

Specifies whether to use paper of a different size when the paper that is loaded in the specified tray does not match the paper size settings for the current job.

Values:

Off	No tray size substitute accepted.
Larger Size	Substitutes paper of next largest size. When there is no larger paper size, the printer substitutes paper of nearest size.
Nearest Size *	Substitutes paper of nearest size.

Set Available Time

Purpose:

Sets the available time for the Print, Copy, Scan, and Fax services.

Values:

Off*	Does not set the time when printing is available.
On	Sets the time when printing is available.
Start Time	Sets the start time of the available time.
End Time	Sets the end time of the available time.
Recurrence	Sets the day of the week to repeat the setting.



NOTE: Set Available Time can be configured when Print, Copy, Scan, or Fax is set to On.

Secure Job Expiration



NOTE: Secure Job Expiration feature is available only when RAM Disk is set to Enable.

Purpose:

To specify the date and time to delete the files stored as Secure Print in the RAM disk.

Values:

Expiration Mode	Off*	Does not set the date and time to delete the files stored as Secure Print in the RAM disk.
	On	Sets the date and time to delete the files stored as Secure Print in the RAM disk.
Expiration Time		Sets the time to delete the files stored as Secure Print in the RAM disk.

Recurrence	Daily	Sets the recurrence to delete the files stored as Secure Print in the RAN disk daily.
	Weekly*	Sets the recurrence to delete the files stored as Secure Print in the RAM disk weekly.
	Monthly	Sets the recurrence to delete the files stored as Secure Print monthly.
Weekly Settings	Monday	Sets the day of the week to delete the files stored as Secure Print.
	Tuesday	
	Wednesday	
	Thursday	
	Friday	
	Saturday	
	Sunday*	
Monthly Settings	1 Day*	Sets the day of the month to delete the files stored as Secure Print in the RAM disk.
	2-28 Day	

ColorTrack Mode

Purpose:

To specify who has access to color printing.

Values:

Off*	Does not limit access to color printing.
On	Limits access to color printing.

No Account User Print

Purpose:

To specify whether to permit the printing of data without authentication information.

Values:

Off*	Does not permit non-account user to print the data.
On*¹	Permits non-account user to print the data.

*¹ Set **No Account User Password** using the Dell Printer Configuration Web Tool.

Color Track Error Rep

Purpose:

To specify whether to automatically print error-related information if printing with ColorTrack results in an error.

Values:

Off*	Does not print the error report when printing with Color Track results in an error.
On	Prints the error report when printing with Color Track results in an error.

Letterhead Duplex Mode



NOTE: Letterhead Duplex Mode feature is available only for Dell 2155cdn Multifunction Color Printer.

Purpose:

To specify whether to print on both sides when using letterhead.

Values:

Disable*	Does not print on both sides of letterhead.
Enable	Prints on both sides of letterhead.

Low Toner Alert Msg

Purpose:

To specify whether to show the alert message when the toner is low.

Values:

Off	Does not show the alert message when the toner is low.
On*	Shows the alert message when the toner is low.

Email From Field

Purpose:

To specify whether to enable editing of the transmission source when you use Scan to E-mail.

Values:

Disable Disables editing of the transmission source.

Enable* Enables editing of the transmission source.

Server Address Book

Purpose:

To specify whether to search the e-mail addresses from the Address Book for the LDAP server.

Values:

Off* Does not search the e-mail addresses from the Address Book for the LDAP server.

On Searches the e-mail addresses from the Address Book for the LDAP server.



NOTE: You can search the e-mail addresses only from the Address Book that is local when `Server Address Book` is set to `Off`.

Server Phone Book

Purpose:

To specify whether to search the phone numbers from the Phone Book for the LDAP server.

Values:

Off* Does not search the phone numbers from the Phone Book for the LDAP server.

On Searches the phone numbers from the Phone Book for the LDAP server.



NOTE: You can search the phone numbers only from the local Phone Book when `Server Phone Book` is set to `Off`.

Power on Wizard

Purpose:

To perform initial setup for the printer.

Values:

Yes Performs the initial setup for the printer.

No* Does not perform the initial setup for the printer.

Maintenance

Use the **Maintenance** menu to initialize the NV (non-volatile) memory, configure the plain paper quality adjustment settings, and configure the security settings.



NOTE: Values marked by an asterisk (*) are the factory default menu settings.

F/W Version

Purpose:

To confirm the current F/W version.

Service Tag

Purpose:

To confirm the service tag.

Express Code

Purpose:

To confirm the express service code.

Paper Density

Purpose:

To specify paper density settings.

Values:

Plain	Light
	Normal *
Label	Light
	Normal *

Adjust BTR



NOTE: The print quality changes depending on the setting values you select for this item.

Purpose:

To specify the transfer roller voltage adjustment for each paper type.

Values:

Plain	0* -6 to +6	Sets the transfer roller voltage in increments of 1. The default settings may not give the best output on all paper types. If you see mottles on the print output, try to increase the voltage. If you see white spots on the print output, try to decrease the voltage.
Plain Thick	0* -6 to +6	
Covers	0* -6 to +6	
Covers Thick	0* -6 to +6	
Label	0* -6 to +6	
Coated	0* -6 to +6	
Coated Thick	0* -6 to +6	
Envelope	0* -6 to +6	
Recycled	0* -6 to +6	

Adjust Fuser



NOTE: The print quality changes depending on the setting values you select for this item.

Purpose:

To adjust the fuser temperature setting for each paper type.

Values:

Plain	0* -6 to +6	Sets the fuser temperature in increments of 1. The default settings may not give the best output on all paper types.
Plain Thick	0* -6 to +6	When the printed paper has curled, try to lower the temperature. When the toner does not fuse on the paper properly, try to increase the temperature.
Covers	0* -6 to +6	
Covers Thick	0* -6 to +6	
Label	0* -6 to +6	
Coated	0* -6 to +6	
Coated Thick	0* -6 to +6	
Envelope	0* -6 to +6	
Recycled	0* -6 to +6	

Auto Reg Adjust

Purpose:

To specify whether to automatically perform color registration adjustment.

Values:

Off Does not automatically perform color registration adjustment.

On* Automatically performs color registration adjustment.

Color Reg Adjust

Purpose:

To manually perform color registration adjustment.

Manual Color Registration Adjustments are required when the printer is initially installed and after the printer is moved.

 **NOTE:** The Color Reg Adjust feature can be configured when Auto Reg Adjust is set to Off.

Values:

Auto Correct	Yes	Automatically performs color registration correction.
	No*	Does not perform color registration correction.
Color Reg Chart	Yes	Prints a color registration chart. The color registration chart prints a lattice pattern of yellow, magenta, and cyan lines. On the chart, find the values on the right side that are next to the line that is perfectly straight for each of the three colors. If the value for this line is 0, color registration adjustment is not required. If the value for this line is any value other than 0, specify the adjustment values under Lateral Adjustment and Process Adjustment.
	No*	Does not print a color registration chart.
Enter Number	LY	-9 to +9 Sets lateral (perpendicular to paper feed direction) and process (paper feed direction) color adjustment values individually for Yellow, Magenta, and Cyan. Enter a number in order of lateral adjustment (left), lateral adjustment (right), and process adjustment. Press the  (Set) button to save all the settings.
	LM	
	LC	
	RY	
	RM	
	RC	
	PY	
	PM	
PC	-9 to +9	

 **NOTE:** Ensure that you remove the paper from the single sheet feeder before performing Auto Correct.

Clean Developer

Purpose:

To stir the toner in a new toner cartridge.

Values:

Yes	Stirs the toner in a new toner cartridge.
No *	Does not stir the toner in a new toner cartridge.

Toner Refresh

Purpose:

To clean the toner in each toner cartridge.

Values:

Yellow, Magenta, Cyan, Black	Yes	Cleans the toner in the selected toner cartridge.
	No *	Does not clean the toner in each toner cartridge.

Drum Refresh

Purpose:

To clean the surface of the PHD unit.

Values:

Yes	Cleans the surface of the PHD unit.
No *	Does not clean the surface of the PHD unit.

Reset Defaults

Purpose:

To initialize the non-volatile (NV) memory. After executing this function and rebooting the printer, all the menu parameters are reset to their default values.

Values:

User Fax Section	Yes	Initializes the fax number entries in the Address Book.
	No *	Does not initialize the fax number entries in the Address Book.
User Scan Section	Yes	Initializes the e-mail and server address entries in the Address Book.
	No *	Does not initialize the e-mail and server address entries in the Address Book.

System Section	Yes	Initializes the system parameters.
	No*	Does not initialize the system parameters.

Init Print Meter

Purpose:

To initialize the print meter of the printer. When the print meter is initialized, the meter count is reset to zero.

Clear Storage



NOTE: Clear Storage feature is available only when the additional 512 MB memory module is installed.

Purpose:

To clear all files stored as Secure Print, Mailbox Print, Proof Print, and Stored Print in the RAM disk.

Values:

All Clear	Deletes all files stored as Secure Print, Mailbox Print, and Proof Print in the RAM disk.
Secure Document	Deletes all files stored as Secure Print and Mailbox Print in the RAM disk.
Stored Document	Deletes all files stored as Stored Print in the RAM disk.

Non-DELL Toner

Purpose:

To use toner cartridge of another manufacturer.



NOTICE: Using a non-Dell toner cartridge may severely damage your printer. The warranty does not cover damages caused by using non-Dell toner cartridges.

Values:

Off*	Does not use toner cartridge of another manufacturer.
On	Uses toner cartridge of another manufacturer.

Adjust Altitude

Purpose:

To specify the altitude of the location where the printer is installed.

The discharge phenomenon for charging the photo conductor varies with barometric pressure. Adjustments are performed by specifying the altitude of the location where the printer is being used.



NOTE: An incorrect altitude adjustment setting leads to poor printing quality, incorrect indication of remaining toner, etc.

Values:

0m*	Sets the altitude of the location where the printer is installed.
1000m	
2000m	
3000m	

Secure Settings

Use the `Secure Settings` menu to set a password to limit access to the menus. This prevents items from being changed accidentally.



NOTE: Values marked by an asterisk (*) are the factory default menu settings.

See also:

"Panel Lock"

Panel Lock

Purpose:

To set a limited access to `Admin Menu` with a password, and to set or change the password.

Values:

Panel Lock Set	Disable*	Disables password protection for <code>Admin Menu</code> .
	Enable	Enables password protection for <code>Admin Menu</code> .
Change Password*¹	0000-9999	Sets or changes the password required to access <code>Admin Menu</code> .

*1 This item is available only when Panel Lock Set is set to Enable.

Function Enabled



NOTE: Function Enabled feature is available only when Panel Lock Set is set to Enable.

Purpose:

To specify whether to enable or disable each of the printer services, or to require a password to use the services.

Values:

Copy	On *	Enables the Copy service.
	On (Password)	Enables the Copy service, but requires a password to use the service.
	On (Color Password)	Enables the Copy service with a color mode, but requires a password.
	Off	Disables the Copy service.
Fax	On *	Enables the Fax service.
	On (Password)	Enables the Fax services, but requires a password to send faxes (does not require a password to receive incoming faxes).
	Off	Disables the Fax service (the printer will not send or receive faxes).
Scan	On *	Enables the Scan service.
	On (Password)	Enables the Scan service, but requires a password to use the service.
	Off	Disables the Scan service.
Print from USB	On *	Enables the Print from USB service.
	On (Password)	Enables the Print from USB service, but requires a password.
	On (Color Password)	Enables the Print from USB service with a color mode, but requires a password.
	Off	Disables the Print from USB service.
Change Password *1		Changes the password that is set under the Function Enabled menu.

*1 This item is available only when On (Password) or On (Color Password) is enabled.

Secure Receive



NOTE: Secure Receive feature is available only when Panel Lock Set is set to Enable.

Purpose:

To specify whether to require a password to receive faxes, and to set or change the password.

Values:

Secure Receive Set	Disable *	Does not require a password to receive faxes.
	Enable	Requires a password to receive faxes.
Change Password *1	0000-9999	Sets or changes the password required to receive faxes.

*1 This item is available only when Secure Receive Set is set to Enable.

Login Error



NOTE: Login Error feature is available only when Panel Lock Set is set to Enable.

Purpose:

To specify the number of error entry attempts allowed when you log in as an administrator in the Admin Menu and Report/List menu.

Values:

Off *		Does not allow an administrator to log in after one error entry attempt.
On	5 1-10	Sets the number of error entry attempts allowed when an administrator logs in.

USB Settings

Use the USB Settings menu to change printer settings affecting a USB port.

USB Port

Purpose:

To specify whether to enable the USB port. The change becomes effective after the printer is turned off and then on again.

Values:

Disable	Disables the USB interface.
----------------	-----------------------------

Enable*	Enables the USB interface.
----------------	----------------------------

Defaults Settings

Use **Defaults Settings** to modify the **COPY**, **SCAN**, or **FAX** menu defaults.

Copy Defaults

Purpose:

To modify the **COPY** menu defaults.

Copy Defaults allows you to configure the following items in addition to the items under the **COPY** menu.

Color

Purpose:

To select color or black and white copying.

Values:

Black & White	Prints in black and white mode.
--------------------------	---------------------------------

Color*	Prints in color mode.
---------------	-----------------------

Auto Expo. Level

Purpose:

To specify the default background suppression level.

Values:

Normal*	Sets the background suppression level to Normal.
Higher (1)	Sets the background suppression level to Higher (1).
Higher (2)	Sets the background suppression level to Higher (2).

Color Balance

Purpose:

To specify the default color balance level within the range of -3 to +3.

Values:

Yellow Low Dens.	0* -3 to +3	Sets the color balance level of low density yellow.
Yellow Med. Dens.	0* -3 to +3	Sets the color balance level of medium density yellow.
Yellow High Dens.	0* -3 to +3	Sets the color balance level of high density yellow.
Magen. Low Dens.	0* -3 to +3	Sets the color balance level of low density magenta.
Magen Med. Dens.	0* -3 to +3	Sets the color balance level of medium density magenta.
Magen High Dens.	0* -3 to +3	Sets the color balance level of high density magenta.
Cyan Low Dens.	0* -3 to +3	Sets the color balance level of low density cyan.
Cyan Med. Dens.	0* -3 to +3	Sets the color balance level of medium density cyan.
Cyan High Dens.	0* -3 to +3	Sets the color balance level of high density cyan.
Black Low Dens.	0* -3 to +3	Sets the color balance level of low density black.
Black Med. Dens.	0* -3 to +3	Sets the color balance level of medium density black.

Black High Dens.	0*	Sets the color balance level of high density black.
	-3 to +3	

Scan Defaults

To modify the SCAN menu defaults.

Scan Defaults allows you to configure the following items in addition to the items under the SCAN menu.

Color

Purpose:

To specify whether to print in color or black and white.

Values:

Color	Black & White*	Prints in black and white.
	Color	Prints in color.

Color Button Set

Purpose:

To specify the default background suppression level.

Values:

B&W Button	Black & White*	Sets whether to scan in black and white when Black & White is selected for a color mode.
	GrayScale	Sets whether to scan in gray scale when Black & White is selected for a color mode.
Color Button	Color*	Sets whether to scan in color when Color is selected for a color mode.
	Color (Photo)	Sets whether to scan in color (Photo) when Color is selected for a color mode. This is suitable for photographic images.

Auto Expo. Level

Purpose:

To specify the default background suppression level.

Values:

Normal*	Sets the background suppression level to Normal.
Higher (1)	Sets the background suppression level to Higher (1).
Higher (2)	Sets the background suppression level to Higher (2).

TIFF File Format

Purpose:

To specify the default TIFF file format.

Values:

TIFF V6*	Sets the default TIFF file format to TIFF V6.
TTN2	Sets the default Tiff file format to TTN2.

Image Compression

Purpose:

To specify the image compression level.

Values:

High	Sets the image compression level to High.
Medium*	Sets the image compression level to Medium.
Low	Sets the image compression level to Low.

Max Email Size

Purpose:

To specify the maximum size of e-mail that can be sent.

Values:

2048 KB*	Sets the maximum size of e-mail that can be sent, in increments of 1.
50-16384	

Fax Defaults

Purpose:

To modify the Fax menu defaults. See "Fax Menu" for more details.

Print from USB Defaults

To modify the defaults for the Print from USB Defaults menu.

Print from USB Defaults allows you to configure the following items in addition to the items under the Print from USB menu.

Color

Purpose:

To specify whether to print in black and white or in color.

Values:

Black & White	Prints in black and white.
Color*	Prints in color.

Tray Settings

Use the Tray Settings menu to define the print media loaded in the standard 250-sheet tray and the optional 250-sheet feeder.



NOTE: Values marked by an asterisk (*) are the factory default menu settings.

Tray 1

Purpose:

To specify the paper loaded in the standard 250-sheet tray.

Values:

Paper Size	A4^{*1}
mm series	A5
	B5
	Letter
	Folio
	Legal
	Executive
	Envelope #10
	Monarch Env.
	Monarch Env. L
	DL Env.
	DL Env. L
	C5 Env.
	Custom Size
	inch series
Folio	
Legal	
A4	
A5	
B5	
Executive	
Envelope #10	
Monarch Env.	
Monarch Env. L	
DL Env.	
DL Env. L	
C5 Env.	
Custom Size	

Paper Type	Plain *	
	Plain Thick	
	Covers	
	Covers Thick	
	Label	
	Envelope	
	Recycled	
	Letterhead	
	Preprinted	
	Prepunched	
	Color	
	Plain S2	
	Plain Thick S2	
	Recycled S2	
	Color S2	
Display Popup	Off	Does not display a popup message that prompts to set Paper Type and Paper Size when paper is loaded in the standard 250-sheet tray.
	On *	Displays a popup message that prompts to set Paper Type and Paper Size when paper is loaded in the standard 250-sheet tray.

*1 Denotes country-specific factory default value.



NOTE: For more information on supported paper sizes, see "Supported Paper Sizes."

Tray 2



NOTE: Tray 2 feature is available only when the optional 250-sheet feeder is installed.

Purpose:

To specify the paper loaded in the optional 250-sheet feeder.

Values:

Paper Size	A4^{*1}
mm series	A5
	B5
	Letter
	Folio
	Legal
	Executive
inch series	Letter^{*1}
	Folio
	Legal
	A4
	A5
	B5
	Executive
Paper Type	Plain[*]
	Plain Thick
	Recycled
	Letterhead
	Preprinted
	Prepunched
	Color
	Plain S2
	Plain Thick S2
	Recycled S2
	Color S2

Display Popup	Off	Does not display a popup message that prompts to set <code>Paper Type</code> and <code>Paper Size</code> when paper is loaded in the standard 250-sheet feeder.
	On [*]	Displays a popup message that prompts to set <code>Paper Type</code> and <code>Paper Size</code> when paper is loaded in the standard 250-sheet feeder.

^{*1} Denotes country-specific factory default value.

Panel Language

Purpose:

To determine the language of the text on the operator panel screen.

Values:

English^{*}

Français

Italiano

Deutsch

Español

Dansk

Nederlands

Norsk

Svenska

Print Menu

Use the Print Menu to print a job using the Secure Print, Private Mail Box, Public Mail Box, and Proof Print features.



NOTE: Values marked by an asterisk (*) are the factory default menu settings.

Secure Print



NOTE: Secure Print feature is available only when `RAM disk` is set to `Enable`.

Purpose:

To print confidential jobs. The printer can hold the job in memory until you arrive at the printer and type the password on the operator panel.

Values:

Select User ID	Enter the password you specified on the printer driver.	
All Documents ^{*1}	Print and Delete	Deletes all documents from print memory after printing them.
	Delete	Deletes all documents from print memory.
document n ^{*2}	Print and Delete	Deletes the specified document from print memory after printing it.
	Delete	Deletes the specified document from print memory.

*1 This item is available only when the multiple print jobs are stored.

*2 The document name is displayed. The save date and time are displayed if the document name is not specified.

Private Mail Box



NOTE: Private Mail Box feature is available only when RAM disk is set to Enable.

Purpose:

To specify whether and how to print the job stored in the Private Mail Box.

Values:

Select User ID	Enter the password you specified on the printer driver.	
All Documents ^{*1}	Print and Delete	Deletes all documents from print memory after printing them.
	Print	Prints all documents and saves them in memory.
	Delete	Deletes all documents from print memory.
document n ^{*2}	Print and Delete	Deletes the specified document from print memory after printing it.
	Print	Prints the specified document and saves it in memory.
	Delete	Deletes the specified document from print memory.

*¹ This item is available only when the multiple print jobs are stored.

*² The document name is displayed. The save date and time are displayed if the document name is not specified.

Public Mail Box



NOTE: Public Mail Box feature is available only when RAM disk is set to Enable.

Purpose:

To specify whether and how to print the job stored in the Public Mail Box.

Values:

Select User ID	All Documents ^{*1}	Print and Delete	Deletes all documents from print memory after printing them.
		Print	Prints all documents and saves them in memory.
		Delete	Deletes all documents from print memory.
	document n ^{*2}	Print and Delete	Deletes the specified document from print memory after printing it.
		Print	Prints the specified document and saves it in memory.
		Delete	Deletes the specified document from print memory.
*1 This item is available only when the multiple print jobs are stored.			
*2 The document name is displayed. The save date and time are displayed if the document name is not specified.			

Proof Print



NOTE: Proof Print feature is available only when RAM disk is set to Enable.

Purpose:

To print only one copy and check the print result before printing all of the copies. This prevents a large number of misprinted copies from being printed at one time.

Values:

Select User ID	All Documents * ¹	Print and Delete	Deletes all documents from print memory after printing them.
		Print	Prints all documents and save them in memory.
		Delete	Deletes all documents from print memory.
	document n * ²	Print and Delete	Deletes the specified document from print memory after printing it.
		Print	Prints the specified document and save it in memory.
		Delete	Deletes the specified document from print memory.

*¹ This item is available only when the multiple print jobs are stored.

*² The document name is displayed. The save date and time are displayed if the document name is not specified.

Secure Receive



NOTE: Before enabling **Secure Receive**, ensure that **Panel Lock Set** is enabled.

Purpose:

To specify whether to require a password to receive faxes, and to set or change the password.

Values:

Password Enters the password to access the confidential job.

Copy Menu

Use the **COPY** menus to configure a variety of copy features.



NOTE: Values marked by an asterisk (*) are the factory default menu settings.

Select Tray

Purpose:

To specify the input tray.

Values:

Tray1 [*]	The paper is fed from the standard 250-sheet tray.
Tray2 ^{*1}	The paper is fed from the optional 250-sheet feeder.
SSF	The paper is fed from the single sheet feeder.

^{*1} This item is available only when the optional 250-sheet feeder is installed.

SSF Paper Size



NOTE: SSF Paper Size feature is available only when print media is inserted in the single sheet feeder.

Purpose:

To specify the default paper size of the single sheet feeder.

Values:

mm series

-
- A4**^{*1}

 - A5**

 - B5**

 - Letter**

 - Folio**

 - Legal**

 - Executive**

 - Envelope #10**

 - Monarch Env.**

 - DL Env.**

 - C5 Env.**

^{*1} Denotes country-specific factory default values.

inch series

-
- Letter**^{*1}

Folio

Legal

A4

A5

B5

Executive

Envelope #10

Monarch Env.

DL Env.

C5 Env.

*1 Denotes country-specific factory default values.

SSF Paper Type



NOTE: SSF Paper Type feature is available only when print media is inserted in the single sheet feeder.

Purpose:

To specify the default paper type of the single sheet feeder.

Values:

Plain*

Plain Thick

Covers

Covers Thick

Coated

Coated Thick

Envelope

Recycled

Letterhead

Preprinted

Prepunched

- **Color**

- **Plain S2**

- **Plain Thick S2**

- **Recycled S2**

- **Color S2**

Collated

Purpose:

To sort the copy job. For example, if you make two copies of three page documents, one complete set of three page documents is printed one by one.

Values:

- **Off** Does not sort a copy job.

- **On** Sorts a copy job.

- **Auto**^{*} Automatically sorts a copy job only when you use the ADF.

Reduce/Enlarge

Purpose:

To reduce or enlarge the size of a copied image.

Values:

mm series

- **Custom 100%**

- **50%**

- **A4→A5 (70%)**

- **B5→A5 (81%)**

- **100%**^{*}

- **A5→B5 (122%)**

- **A5→A4 (141%)**

- **200%**

inch series

Custom 100%
50%
Ldgr→Ltr (64%)
Lgl→Ltr (78%)
100%*
Stmt→Ltr (129%)
Stmt→Lgl (154%)
200%



NOTE: You can set the value in a percentage for Custom.

Document Size

Purpose:

To specify the default document size.

Values:

mm series

Auto^{*1}
A4
A5
B5
Letter
Folio
Legal
Executive

inch series

Auto^{*1}
Letter
Folio

Legal
A4
A5
B5
Executive

*1 Denotes country-specific factory default values.

 **NOTE:** When `Auto` is selected, the printer assumes that the document size is the size of the print media loaded in the standard 250-sheet tray or single sheet feeder.

Original Type

Purpose:

To improve the image quality by selecting the type of the original document.

Values:

Text	Used for documents with text.
Text & Photo *	Used for documents with both text and photos.
Photo	Used for documents with photos.

Lighter/Darker

Purpose:

To make the copy lighter or darker than the original.

Values:

Lighter3	Works well with dark print.
Lighter2	
Lighter1	
Normal *	Works well with standard typed or printed documents.
Darker1	Works well with light print or faint pencil markings.
Darker2	
Darker3	

Sharpness

Purpose:

To adjust the sharpness to make the copy sharper or softer than the original.

Values:

Sharper	Makes the copy sharper than the original.
Normal*	Does not make the copy sharper or softer than the original.
Softer	Makes the copy softer than the original.

Color Saturation

Purpose:

To adjust the amount of colors to make the colors darker or lighter than the original.

Values:

High	Increases the color saturation to brighten the color of the copy.
Normal*	The color saturation is the same as the original.
Low	Decreases the color saturation to lighten the color of the copy.

Auto Exposure

Purpose:

To suppress the background of the original to enhance text on the copy.

Values:

Off	Does not suppress the background.
On*	Suppresses the background to enhance text.

2Sided

Purpose:

To specify whether to make duplex copy and select the binding position.

Values:

1 -> 1Sided*	Prints on one side of a sheet of paper.
Long Edge Binding	Prints on both sides of a sheet of paper to be bound by long edge.
Short Edge Binding	Prints on both sides of a sheet of paper to be bound by short edge.

Multiple-Up

Purpose:

To print two original pages to fit onto one sheet of paper.

Values:

Off*	Does not perform multiple-up printing.
Auto	Automatically reduces the original pages to fit onto one sheet of paper.
ID Copy	Prints the original pages onto one sheet of paper in the original size.
Manual	Prints the original pages onto the one sheet of paper in the size specified in Reduce/Enlarge.

Margin Top/Bottom

Purpose:

To specify the top and bottom margins of the copy.

Values:

0.2 inch* (4 mm*)	Sets the value in increments of 0.1 inch (1 mm).
0.0–2.0 inch (0–50 mm)	

Margin Left/Right

Purpose:

To specify the left and right margins of the copy.

Values:

0.2 inch* (4 mm*)	Sets the value in increments of 0.1 inch (1 mm).
0.0–2.0 inch (0–50 mm)	

Margin Middle

Purpose:

To specify the middle margin of the copy.

Values:

0.0 inch* (0 mm*)	Sets the value in increments of 0.1 inch (1 mm).
0.0–2.0 inch (0–50 mm)	

Scan Menu

Use the SCAN menus to configure a variety of scanner features.



NOTE: Values marked by an asterisk (*) are the factory default menu settings.

Scan to USB Memory

Save to

Purpose:

To save the scanned image to a USB memory attached to the printer.

Values:

Save to	Saves the scanned image to root or folders in a USB memory.
----------------	---

Scan to E-Mail

Email to

Purpose:

To specify the recipient of the e-mail to attach the scanned image.

Values:

Recipient	Keypad	Enters an e-mail address using a keypad.
	Address Book	Searches an e-mail address from the Address Book.
	Email Group	Searches an e-mail address from the Email Group in the Address Book.
	Search Local Address Book	Searches an e-mail address from the Local Address Book.
	Search Server Address Book	Searches an e-mail address from the Server Address Book.

From Setting

Purpose:

To specify the sender of the e-mail.

Values:

Keypad	Enters an e-mail address using a keypad.
Local Address Book	Searches an e-mail address from the Local Address Book.
Server Address Book	Searches an e-mail address from the Server Address Book.

Scan to Network

Scan to

Purpose:

To store the scanned image on a network server or a computer.

Values:

Network (Computer)	Stores the scanned image on a computer using the Server Message Block (SMB) protocol.
Network (Server)	Stores the scanned image on a server using the FTP protocol.
Search Address Book	Searches for a server address and specifies it as the transfer destination.

Scan to Application

Purpose:

To save scanned data on a computer.

The **Scan to Application** feature allows you to import scanned data from the printer to a computer connected via a USB cable. The computer must have ScanButton Manager installed to receive the data.

File Format

Purpose:

To specify the file format to save the scanned image.

Values:

PDF*

MultiPageTIFF

TIFF

JPEG

Color Mode

Purpose:

To select color or black and white scanning.

Values:

Black & White Scans in black and white mode. Works well with texts.

GrayScale Scans in grayscale mode. Works well with texts and photos.

Color* Scans in color mode. Works well with texts and photos.

Color (Photo) Scans in color mode. Works well with photos.

Resolution

Purpose:

To specify the resolution of the scanned image.

Values:

200 x 200 dpi*

300 x 300 dpi

400 x 400 dpi

600 x 600 dpi

Document Size

Purpose:

To specify the default paper size.

Values:

mm series

A4*

A5

B5

Letter

Folio

Legal

Executive

*1 Denotes country-specific factory default values.

inch series

Letter*

Folio

Legal

A4

A5

B5

Executive

*1 Denotes country-specific factory default values.

Lighter/Darker

Purpose:

To adjust the density to make the scanned image lighter or darker than the original.

Values:

Lighter3	Works well with dark print.
Lighter2	
Lighter1	
Normal*	Works well with standard typed or printed documents.
Darker1	Works well with light print or faint pencil markings.
Darker2	
Darker3	

Sharpness

Purpose:

To adjust the sharpness to make the scanned image sharper or softer than the original.

Values:

Sharper	Makes the scanned image sharper than the original.
Normal*	Does not make the scanned image sharper or softer than the original.
Softer	Makes the scanned image softer than the original.

Contrast

Purpose:

To adjust the amount of colors to make the contrast of colors darker or lighter than the original.

Values:

High	Adjusts the amount of colors to make the contrast of colors darker than the original.
-------------	---

Medium *	Does not adjust the amount of colors to make the contrast of colors darker or lighter than the original.
Low	Adjusts the amount of colors to make the contrast of colors lighter than the original.

Auto Exposure

Purpose:

To suppress the background of the original to enhance text on the copy.

Values:

Off	Does not suppress the background.
On *	Suppresses the background to enhance text.

Margin Top/Bottom

Purpose:

To specify the top and bottom margins of the scanned image.

Values:

0.1 inch* (2 mm*)	Sets the value in increments of 0.1 inch (1 mm).
0.0–2.0 inch (0–50 mm)	

Margin Left/Right

Purpose:

To specify the left and right margins of the scanned image.

Values:

0.1 inch* (2 mm*)	Sets the value in increments of 0.1 inch (1 mm).
0.0–2.0 inch (0–50 mm)	

Margin Middle

Purpose:

To specify the middle margin of the scanned image.

Values:

0.0 inch* (0 mm*) Sets the value in increments of 0.1 inch (1 mm).

0.0–2.0 inch (0–50 mm)

Fax Menu

Use the FAX menus to configure a variety of fax features.



NOTE: The FAX service cannot be used unless you set up a country code under `Country`. If `Country` is not set up, a message `Set Fax Country` appears on the display.



NOTE: Values marked by an asterisk (*) are the factory default menu settings.

Fax to

Purpose:

To specify the recipient.

Values:

Recipient	Keypad*	Enters the fax number using a keypad.
	Speed Dial	Enters the speed dial number stored.
	Phone Book	Searches the fax number from the Phone Book.
	Group Dial	Searches the fax number from the Group Dial in the Phone Book.
	Search Local Phone Book	Searches the fax number from the local Phone Book.
	Search Server Phone Book	Searches the fax number from the Server Phone Book.

Resolution

Purpose:

To specify the scan resolution to improve the output quality.

Values:

Standard* Suitable for documents with normal sized characters.

Fine	Suitable for documents containing small characters or thin lines or documents printed using a dot-matrix printer.
Super Fine	Suitable for documents containing extremely fine detail. The Super Fine mode is enabled only if the remote machine also supports the Super Fine mode. See the notes below.
Photo	Suitable for documents containing photographic images.



NOTE: Faxes scanned in the Super Fine mode transmit at the highest resolution supported by the receiving device.

Lighter/Darker

Purpose:

To adjust the density to make the copy lighter or darker than the original.

Values:

Lighter3	Works well with dark print.
Lighter2	
Lighter1	
Normal*	Works well with standard typed or printed documents.
Darker1	Works well with light print or faint pencil markings.
Darker2	
Darker3	

OnHook

Purpose:

To send or receive faxes manually.

Values:

Off*	Does not send or receive faxes manually.
On	Sends or receives faxes manually.

Delayed Start

Purpose:

To send a fax at a later time.

Values:

Off* Does not send a fax at a later time.

On Sends a fax at a later time.



NOTE: A maximum of 19 delayed fax jobs can be stored in the Dell 2155cdn Multifunction Color Printer.

Polling Receive

Purpose:

To receive faxes from the remote fax machine when you want to receive it.

Values:

Off* Does not receive faxes using Polling Receive.

On Receives faxes using Polling Receive.

Fax Cover Page

Purpose:

To set whether to attach a cover page to faxes.

Values:

Off* Does not attach a cover page to faxes.

On Attaches a cover page to faxes.

Print from USB Menu



NOTE: Print from USB Menu feature is available only when a USB memory is inserted in the USB port.

Document

Purpose:

To specify the document stored in the root, file, or folder in a USB memory.

Select Tray

Purpose:

Values:

Tray 1*

Tray 2*¹

SSF

*¹ This item is available only when the optional 250-sheet feeder is installed.

SSF Paper Size

Purpose:

Values:

mm series

A4*¹

A5

B5

Letter

Folio

Legal

*¹ Denotes country-specific factory default values.

inch series

Letter*¹

Folio

Legal

A4

A5

B5

*1 Denotes country-specific factory default values.

SSF Paper Type

Purpose:

Values:

Plain *

Plain Thick

Covers

Covers Thick

Coated

Coated Thick

Envelope

Recycled

Letterhead

Preprinted

Prepunched

Color

Plain S2

Plain Thick S2

Recycled S2

Color S2

2Sided



NOTE: 2Sided feature is available only for Dell 2155cdn Multifunction Color Printer.

Purpose:

To print on both sides of a sheet of paper.

Values:

1 -> 1Sided*

Prints on one side of a sheet of paper.

Long Edge Binding	Prints on both sides of a sheet of paper to be bound by long edge.
--------------------------	--

Short Edge Binding	Prints on both sides of a sheet of paper to be bound by short edge.
---------------------------	---

Layout

Purpose:

To specify the output layout.

Values:

1Up*	Prints one page on one side of a sheet of paper.
-------------	--

2Up	Prints two pages on one side of a sheet of paper.
------------	---

4Up	Prints four pages on one side of a sheet of paper.
------------	--

PDF Password

Purpose:

To enter the password when you print the secure PDF job.

Values:

Enter PDF Password	Enter the password to print the secure PDF job.
---------------------------	---



Panel Lock









This feature prevents unauthorized personnel from changing the settings made by the administrator. For regular printing, items can be selected from the menu and printer settings remain unchanged. For regular printing, items can be configured using the printer driver.



NOTE: Disabling the operator panel menus does not prevent access to the Stored Print and Tray Settings menus.



Enabling the Panel Lock

- 1 Press the  (**Menu**) button.
- 2 Press  button until **System Setup** is highlighted, and then press the  (**Set**) button.

- 3 Press  button until Admin Menu is highlighted, and then press the  (Set) button.
- 4 Press  button until Secure Settings is highlighted, and then press the  (Set) button.
- 5 Ensure that Panel Lock is highlighted, and then press the  (Set) button.
- 6 Ensure that Panel Lock Set is highlighted, and then press the  (Set) button.
- 7 Press  button until Enable is highlighted, and then press the  (Set) button.
- 8 Enter the new password, and then press the  (Set) button.





NOTICE: Be sure to remember the password. The procedure described below allows you to reset the password, but the settings for Address Book and Phone Book are cleared.









- Turn off the printer. Then, while holding the  (Menu) button, turn on the printer. Perform steps 8 and 9.
- 9 Re-enter the password to confirm the password that you entered, and then press the  (Set) button.

The password has been changed.



NOTE: If you change the password while Panel Lock is Enable, perform steps 1 to 5 above. Press  button until Change Password is highlighted, and then press the  (Set) button. Perform steps 8 and 9 above to change the password. This will change the password.

Disabling the Panel Lock

- 1 Press the  (Menu) button.
- 2 Press  button until System Setup is highlighted, and then press the  (Set) button.
- 3 Press  button until Admin Menu is highlighted, and then press the  (Set) button.
- 4 Press  button until Secure Settings is highlighted, and then press the  (Set) button.
- 5 Ensure that Panel Lock is highlighted, and then press the  (Set) button.
- 6 Ensure that Panel Lock Set is highlighted, and then press the  (Set) button.







- 7 Ensure that `Disable` is highlighted, and then press the ✓ **(Set)** button.
- 8 Enter the current password, and then press the ✓ **(Set)** button.

The setting has been changed.

Resetting Defaults

After executing this function and rebooting the printer, all the menu parameters, except the parameters for the network, are reset to their default values.

When Using the Operator Panel

- 1 Press the  (**Menu**) button.
- 2 Press  button until `System Setup` is highlighted, and then press the ✓ **(Set)** button.
- 3 Press  button until `Admin Menu` is highlighted, and then press the ✓ **(Set)** button.
- 4 Press  button until `Maintenance` is highlighted, and then press the ✓ **(Set)** button.
- 5 Press  button until `Reset Defaults` is highlighted, and then press the ✓ **(Set)** button.
- 6 Press  button until the desired setting is highlighted, and then press the ✓ **(Set)** button.
- 7 Press  button until `YES` is highlighted, and then press the ✓ **(Set)** button.
The printer is restarted automatically.

Understanding Your Printer Software

Use the *Drivers and Utilities* CD that shipped with your printer to install a combination of software programs, depending on your operating system.

Printer Status Window

The **Printer Status** window alerts you when there is a warning or when an error occurs, for example, when a paper jam occurs or toner is running low.

By default, the **Printer Status** window launches only when an error occurs. When an error occurs, the error message appears on the **Printer Status** window. You can set the **Printer Status** window to always launch when printing in **Printing Status Window Properties**.

You can also check toner level, quantity of paper remaining or the configuration of options for the local printer.

Status Monitor Console

Use the **Status Monitor Console** to manage multiple instances of the **Status Window** for a particular printer.

Select a printer from the list view (or **Printer Selection**) by clicking its name to open a **Status Window** for a particular printer.

Dell Supplies Management System

You can launch the **Dell Supplies Management System** dialog box from the **All Programs** menu or the desktop icon.

You can order consumables by phone or from the web.

- 1 Click **Start**→ **All Programs**→ **Dell Printers**→ **Additional Color Laser Software**→ **Dell Supplies Management System**.

The **Dell Supplies Management System** window appears.

- 2 Select your printer from the **Select Printer Model** list.
- 3 If you are ordering from the web:

- a When you cannot get information from the printer automatically by two-way communication, a window prompting you to type the Service Tag appears. Type the Service Tag of your Dell printer in the field provided.
Your Service Tag is located inside the toner access cover of your printer.
 - b Select a URL from the **Select Reorder URL** list.
 - c Click **Visit Dell printer supplies ordering web site**.
- 4 If you order by phone, call the number that appears in the **Order by Phone** section.

User Setup Disk Creating Tool

The **User Setup Disk Creating Tool** program located in the **MakeDisk** folder of the **Utilities** folder on the *Drivers and Utilities* CD and the printer drivers located on the *Drivers and Utilities* CD are used to create driver installation packages that contain custom driver settings. A driver installation package can contain a group of saved printer driver settings and other data for things such as:

- Print orientation and Multiple Up (document settings)
- Watermarks
- Font references

If you want to install the printer driver with the same settings on multiple computers running the same operating system, create a setup disk in a floppy disk or in a server on the network. Using the setup disk that you have created will reduce the amount of work required when installing the printer driver.

- Install the Dell™ 2155cdn Multifunction Color Printer driver in the computer on which the setup disk is to be created.
- The setup disk can only be used on the operating system on which the disk was created or computers running the same operating system. Create a separate setup disk for each of the operating systems.

Software Update

The firmware and/or driver updates can be downloaded from the Dell Support web site located at **support.dell.com**.

Printer Settings Utility

You can open the **Status Window**, **Tool Box**, **Updater**, **Troubleshooting**, **Address Book Editor**, **ScanButton Manager**, and **Dell ScanCenter** using the **Quick Launch Utility** window.

 **NOTE:** **Quick Launch Utility** is only supported on Windows.

To use the **Quick Launch Utility**, select to install the **Quick Launch Utility** when you install the Dell software.

For information about installing the software, see "Setting Up for Shared Printing."

To open the **Quick Launch Utility** window:

- 1 Click **Start**→ **All Programs**→ **Dell Printers**→ **Additional Color Laser Software**→ **Quick Launch Utility**.

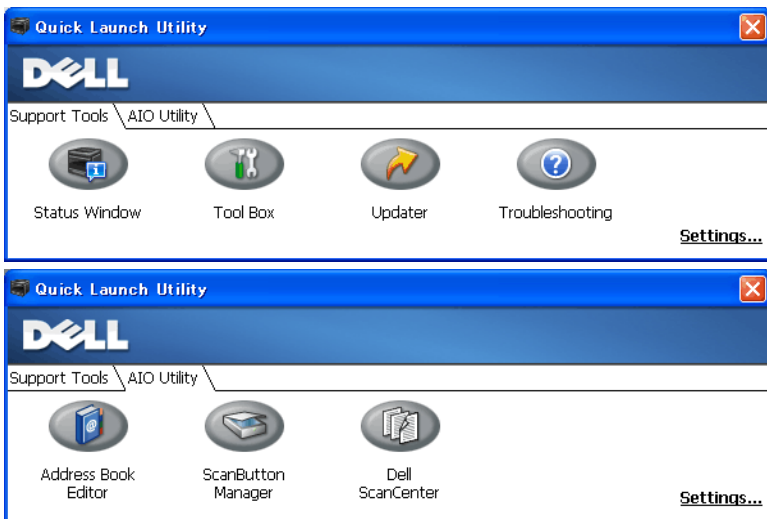

The **Quick Launch Utility** window provides seven buttons: **Status Window**, **Tool Box**, **Updater**, **Troubleshooting**, **Address Book Editor**, **ScanButton Manager**, and **Dell ScanCenter**.

To exit the **Quick Launch Utility** window:

- 1 Click the X button at the top-right of the window.

For details, click the **Help** button of each application.

Status Window

The **Status Window** button opens the **Printer Status** window. For more information about using Status Window, refer to "Printer Status Window."

Tool Box

The **Tool Box** button opens the Tool Box. For more information about using Tool Box, refer to "Understanding the Tool Box Menus."

Updater

The **Updater** button updates the Dell software and printer firmware.

Troubleshooting

The **Troubleshooting** button opens the Troubleshooting Guide, which allows you to solve problems by yourself.

Address Book Editor

The **Address Book Editor** button opens the **Address Book Editor**, which allows you to register the contact information such as phone number and e-mail address. For more information about using Address Book Editor, refer to "Using Address Book Editor."

ScanButton Manager

The **ScanButton Manager** button opens the **ScanButton Manager**, which allows you to specify how the ScanButton Manager behaves for scan events that the device generates (USB connection only). For more information about using ScanButton Manager, refer to "Scanning From the Operator Panel."

Dell ScanCenter

The **Dell ScanCenter** button opens the Dell ScanCenter, which is a PaperPort application that enables you to scan items and send them directly to PaperPort or other programs on your computer without running the PaperPort program first. For more information about using Dell ScanCenter, refer to "Dell ScanCenter" or PaperPort's Help menu.

Address Books

There are several address books available for Scan and Fax services. Address books help you organize contact information, such as e-mail addresses, fax numbers and server information, and quickly choose the recipient or locate the address. The address book data can be obtained from the printer or a remote LDAP server.



NOTE: Phone Book is described as one of Address Books in this section.



NOTE: For information on how to setup the LDAP server, see "LDAP Server" and "LDAP User Mapping." For information on the LDAP Address Books, see "Server Address Book" and "Server Phone Book."

Types of Address Books

- **E-mail Address Book (for Scan to E-mail)**
E-mail addresses registered for sending the scanned document via e-mail
- **Email Group (for Scan to E-mail)**
Groups of e-mail addresses registered for sending the scanned document via e-mail
- **LDAP Server Address Book (for Scan to E-mail)**
E-mail addresses registered in the address book data through the LDAP server for sending the scanned document via e-mail
- **Network Address Book (for Scan to Network)**
Computer and FTP server information registered for sending the scanned document to a computer or ftp server
- **Phone Book (for Fax)**
Fax numbers registered for sending documents from your printer
- **Group Dial (for Fax)**
Groups of fax numbers registered for sending documents from your printer
- **LDAP Server Phone Book (for Fax)**
Fax numbers registered in the phone book data through the LDAP server for sending documents from your printer
- **PC Fax Address Book (for Direct Fax)**

Fax numbers registered for sending documents from your computer

- PC Fax Address Book for group (for Direct Fax)

Groups of fax numbers registered for sending documents from your computer

Adding and Editing Entries to the Address Books

There are following three ways to add or edit entries to the address books:

- Operator panel of the printer
- Address Book Editor
- Dell Printer Configuration Web Tool

Services	Features	Types of Address Books	Entry Registration		
			Operator Panel on the Printer	Address Book Editor	Dell Printer Configuration on Web Tool
Scan	E-mail	Address Book	-	●	●
		Email Group	-	●	●
		Server Address Book (LDAP server)	-	-	-
	Network	Address Book	-	●	●
Fax	Fax	Phone Book	●	●	●
		Group Dial	●	●	●
		Server Phone Book (LDAP server)	-	-	-
	Direct Fax	PC Fax Address Book	-	●	-
		PC Fax Address Book - group	-	●	-

Using Operator Panel of the Printer

You can directly enter the fax numbers on the operator panel.



NOTE: For information on how to add a new entry, see "Setting Speed Dial."

Using Address Book Editor

You can use **Address Book Editor** installed on your computer to add or edit entries. **Address Book Editor** is synchronized with the address books of your printer and updated simultaneously as you save changes to the entries in **Address Book Editor**.



NOTE: This tool is supported on both Microsoft Windows and Apple Macintosh.



NOTE: When the printer and your computer is connected via USB, you must install the scanner driver.

With **Address Book Editor**, you can:

- Automatically retrieves data from the address books of your printer at startup
- Synchronizes with the printer
- Allows you to import the Address Book data from CSV file, WAB file, MAPI, and LDAP server
- Allows you to export the Address Book data into a CSV file

Address Book Panel

There are two address books you can manage in the **Address Book Editor**: Device Address Book for Fax, E-mail, and Server and PC Fax Address Book for Direct Fax.

For Microsoft Windows:

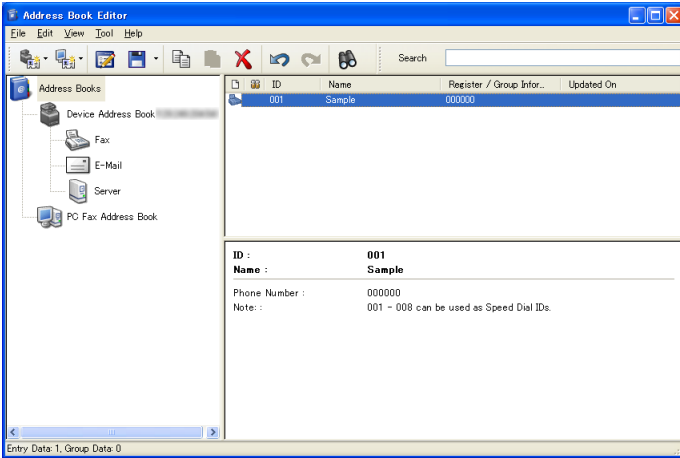

For Apple Macintosh:

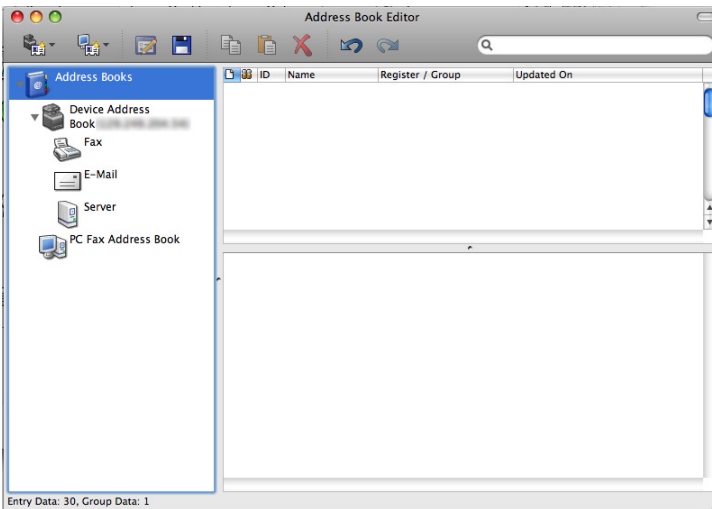

- **Device Address Book**
 - **Fax**

Links to the printer's Address Book for Fax feature. You can register up to 200 fax numbers and 6 groups with 200 fax numbers.

- **E-Mail**

Links to the printer's Address Book for Scan to E-mail feature. You can register up to 100 e-mail addresses and 10 groups with 10 e-mail addresses.

- **Server**

Links to the printer's Address Book for Scan to Network feature. You can register up to 32 server information.

- **PC Fax Address Book**

You can manage the PC Fax Address Book for using Direct Fax feature on your computer. You can register up to 500 fax numbers and 500 groups with 500 fax numbers.

Editing an entry:

- 1 Select an Address Book that the entry you want to edit is stored.
- 2 Select an entry that you want to edit.
- 3 Click the **Edit** button, and enter new information.
- 4 Click the **Save** button to save changes.



NOTE: When the address book entries are updated, it synchronizes with the printer and updates the address books of your printer simultaneously.

Using Dell Printer Configuration Web Tool

You can use **Dell Printer Configuration Web Tool** using a general web browser.



NOTE: For information on how to add a new entry, see "Address Book."



NOTE: When the address book entries are updated, it synchronizes with the printer and updates the address books of your printer simultaneously.

Status Monitor Widget for Macintosh

Status Monitor Widget is a printer utility that promotes efficient use of the printer through the exchange of information between the Macintosh and the printer.

Status Monitor Widget Feature

- **Monitoring Dell Printers**
Allows you to check the status of Dell printers currently connected to your Macintosh
- **Receiving Alerts**
Alerts you to problems, such as paper jams or low toner
- **Ordering Supplies**
Allows you to access the web site to order supplies

Before Installing the Status Monitor Widget

Operating systems

- Mac OS X 10.4.11
- Mac OS X 10.5
- Mac OS X 10.6

Network protocols and interfaces

- LPR
- Socket 9100
- Bonjour
- USB 2.0 and 1.1 (When connecting with multiple printers of the same model via USB cables, only the printer recognized first can be monitored in the **Status Monitor Widget**.)

Installing the Status Monitor Widget

- 1 Double-click the **Status Monitor Installer** icon in the **Finder** window.
- 2 Follow the on-screen instructions.

When the **Install Succeeded** screen appears, the installation is complete.



NOTE: Entering the administrative login name and password are required during the installation process.

Opening and Closing the Status Monitor Widget

Opening the Status Monitor Widget

- 1 Click the Dashboard icon in the Dock to launch Dashboard.



- 2 Click the Plus (+) sign to display the Widget Bar.



- 3 Click the icon of **Status Monitor** in the Widget Bar. The **Printer Status** window appears.

 **NOTE:** If the message **Select a printer** is displayed, select your printer in **Preferences**. (For more information on Preferences, see "Preferences.")

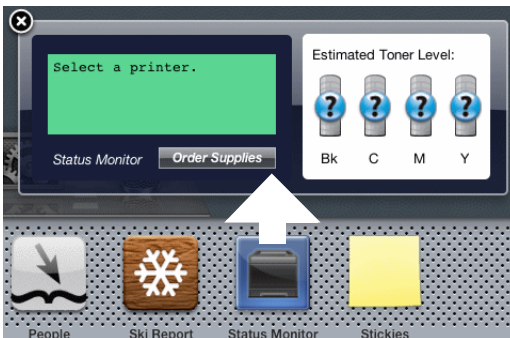

Closing the Status Monitor Widget

- 1 Click the Close (x) button in the upper-left corner of the **Printer Status** window.

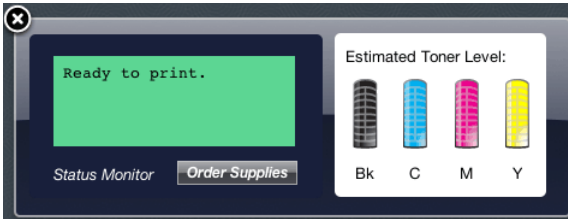

Printer Status Window

When the **Status Monitor Widget** is activated, the **Printer Status** window appears on Dashboard.



Printer Status Message Area

Displays a message of the current printer status.

-  **NOTE:** The **Status Monitor Widget** automatically obtains the printer information at the updated interval that can be specified in **Preferences**. Also, the printer status is refreshed when Dashboard is launched or **Preferences** is closed.
-  **NOTE:** If the **Status Monitor Widget** receives no response from the printer, the message **Cannot get printer information** is displayed.
-  **NOTE:** When the printer is connected via USB cable, you cannot check the status of the printer during a print or scan job.

Printer Status Image Area

Displays the image of printer condition.

- Estimated Toner Level image
Displays the estimated toner level of each color if the printer is functioning properly.



-  **NOTE:** If the utility does not receive a response from the printer, the **Unknown** toner image is displayed.

- **Printer error image**

Displays an indication image when an error occurs.



An error has occurred and the printer requires your attention to correct a problem.



An error has occurred and the printer cannot be used.



An unknown error has occurred and the printer cannot be used.

Order Supplies button

Click this button to display the **Order** window.

To hide the **Order** window, click **Order Supplies** again.

Info (i) button

Click this button to open **Preferences**.



NOTE: The **info (i)** button appears on the lower-right corner of the window when the cursor is over the **Printer Status** window. The **info (i)** button is a standard used across all widgets.

Order Window

This window provides you with the information for ordering printer supplies by telephone or from the web site.

To open the **Order** window:

- 1 Click the **Order Supplies** in the **Printer Status** window.

The **Order** window appears.



NOTE: The **Order** window appears when low toner is detected.

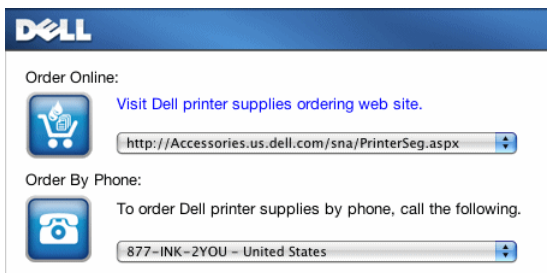

Order Online

- **Visit Dell printer supplies ordering web site** hyperlink
Click the **Visit Dell printer supplies ordering web site** hyperlink to access the web site for ordering Dell printer supplies.
- URL list
Displays a list of available URLs where you can order Dell printer supplies.
Select a URL address to use when the **Visit Dell printer supplies ordering web site** hyperlink is clicked.

Order By Phone

- Phone number list
Displays a list of available phone numbers that you can call to order Dell printer supplies.

Preferences

To open **Preferences**:

- 1 Click the **info (i)** button in the **Printer Status** window.

Preferences appears.



NOTE: The **info (i)** button appears on the lower-right corner of the window when the cursor is over the **Printer Status** window. The **info (i)** button is a standard used across all widgets.

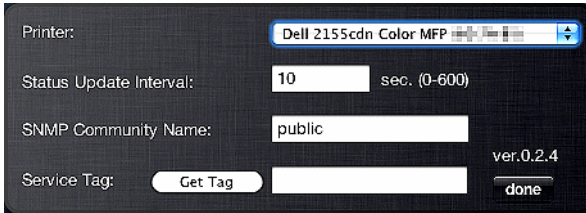

Printer

Displays a list of available printer names in the pull down menu. The first printer displayed in this list is set as default.

Status Update Interval

You can specify the update interval of the printer status. By default, it is set to obtain the printer information every 10 seconds. It can be set from 0 second to 600 seconds.

SNMP Community Name

You can change the SNMP (Simple Network Management Protocol) community name if using default community name (public). Up to 31 characters can be entered.

Service Tag button

Click this button to obtain the service tag.



NOTE: You cannot retrieve the service tag when the printer is connected via USB cable.

done button

Click this button to return to the **Printer Status** window.

Status Monitor Console for Linux

Status Monitor Console is a printer utility that promotes efficient use of the printer through the exchange of information between the Linux and the printer.

Status Monitor Console Feature

- Monitoring Dell Printers
Allows you to check the status of Dell printers currently connected to your Linux.
- Receiving Alerts
Alerts you to problems, such as paper jams or low toner.
- Ordering Supplies
Allows you to access the web site to order supplies.

Before Installing the Status Monitor Console



NOTE: The Status Monitor Console requires the following modules installed.

- Python, PyGTK, Net-SNMP, cups-libs, and xog-open

Please confirm that these modules are installed before you install the Status Monitor Console.



NOTE: The Status Monitor Console is available when the printer is connected to a network (LPR or Socket 9100). USB connection is not supported.

Distributions

- Red Hat® Enterprise Linux® WS 4
- Red Hat Enterprise Linux 5 Desktop
- SUSE® Linux Enterprise Desktop 10
- SUSE Linux Enterprise Desktop 11

Printing system

- CUPS (Common Unix Printing System)

Installing the Status Monitor Console

- 1 Activate the terminal, and log in as a super user.
- 2 Type the following rpm command in the terminal window.

```
# rpm -ivh (Type the package file name)
```

Starting the Status Monitor Console

- 1 Click **Dell Printers**→ **Status Monitor Console**

The **Printer Selection** window appears.

For more information on Printer Selection window, see "Printer Selection Window."

- 2 Select your printer.

The **Printer Status** window appears.

For more information on Printer Status window, see "Printer Status Window."

- You can order supplies from the **Dell Supplies Management System** window. See "Dell Supplies Management System Window."

Printer Selection Window

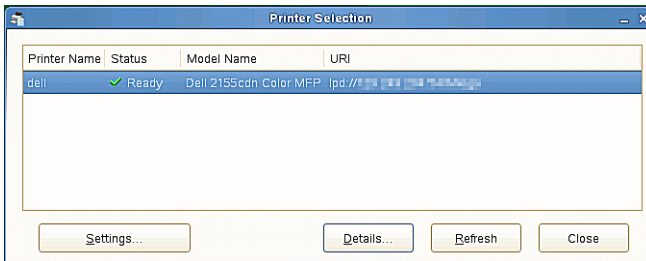

Printers list

All the printers registered in the CUPS (Common UNIX Printing System) are displayed in a list.

- Status icons:
 - ✓ Ready
 - ⚠ Unknown/Offline/Toner Low/Paper Low
 - ✖ Door Open/Paper Jam/No Toner/Out Of Paper

Settings button

Click this button to open the **Settings** window.

Details button

Click this button to open the **Printer Status** window. If a non-supported printer is selected, it opens the **Dell Printer Configuration Web Tool**. For details on the Dell Printer Configuration Web Tool, see "Dell Printer Configuration Web Tool."

Refresh button

Click this button to update the information of printers.

Close button

Click this button to close the **Printer Selection** window.

Printer Status Window

When the printer is specified in the **Printer Selection** window, the **Printer Status** window appears.

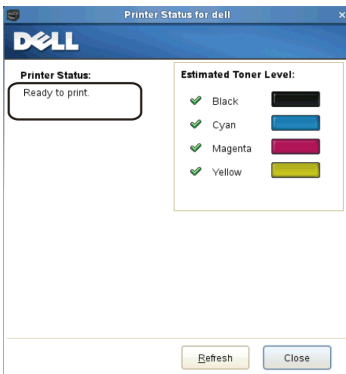

Printer Status Message Area

Displays a message of the current printer status.

 **NOTE:** The **Status Monitor Console** automatically obtains the printer information at the updated interval that can be specified in the **Settings** window. Also, the printer status is refreshed when the **Refresh** is clicked.

 **NOTE:** If the **Status Monitor Console** receives no response from the printer, the message **Cannot get printer information** is displayed.

Printer Status Image Area

- **Current Toner Status icons**
Displays icons of the current status of each toner.
 - ✔ The toner level is more than 30%.
 - ⚠ The toner level is less than 29%.
 - ✖ The toner level is less than 9%.
 - ℹ The toner level is unknown.
- **Estimated Toner Level images**
Keeps you informed about the amount of toner that remains for each color.

Toner Alert

Displays an alert message when any remaining toner is low, empty, or unknown.

Order Online

- **Order Supplies Online** button
Click this button to access the web site for ordering Dell printer supplies.
This button appears when the amount of toners becomes less than 30%.

Refresh button

Click this button to update the status of the printer.

Close button

Click this button to close the **Printer Status** window.

Dell Supplies Management System Window

This window provides you with the information for ordering printer supplies by telephone or from the web site.

To open the **Dell Supplies Management System** window:

- 1 Click **Order Supplies Online** button in the **Printer Status** window.
OR
Click **Dell Printers**→ **Dell Supplies Management System**.

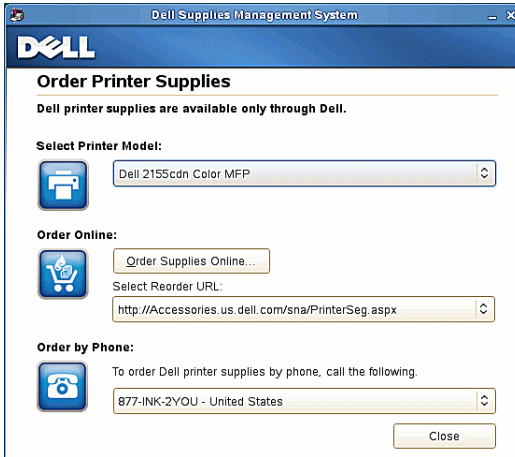

Select Printer Model

Select your printer model name.

Order Online

- **Order Supplies Online** button
 - When the Regular URL is selected in the **Select Reorder URL**:
Click this button to open the **Service Tag** window.
 - When the Premier URL is selected in the **Select Reorder URL**:
Click this button to open the procurement and support web site.
- **Select Reorder URL**
Displays a list of available URLs where you can order Dell printer supplies. Select a URL address to use when the **Order Supplies Online** button is clicked.
 - Regular URL: <http://Accessories.us.dell.com/sna/PrinterSeg.aspx>
 - Premier URL: <http://premier.dell.com>

Order by Phone

- **To order Dell printer supplies by phone, call the following**

Select your country with phone number from the list, and call the displayed telephone number to order supplies.

Close button

Click this button to close the **Dell Supplies Management System** window.

Service Tag Window

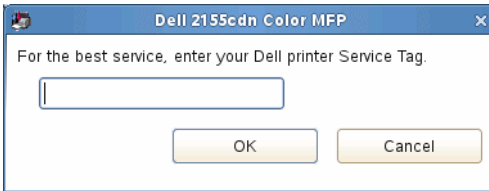

- 1 Enter the Dell printer service tag.



NOTE: For information on the service tag, see "Express Service Code and Service Tag."

Settings Window

To open the **Settings** window:

- 1 Click the **Settings** button in the **Printer Selection** window.

The **Settings** window appears.

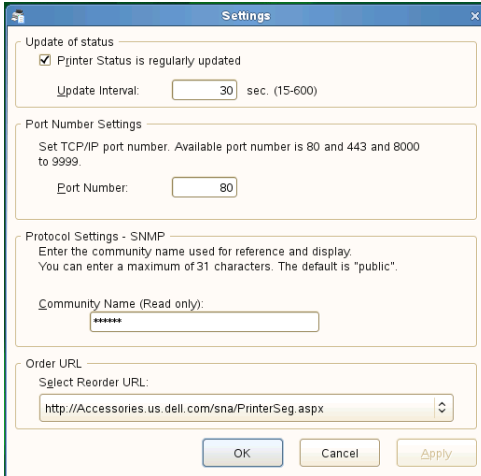

Update of status

- **Printer Status is regularly updated** check box
Select the check box to enable/disable the Printer Status to be updated by the specified interval.
- **Update interval** text box
Specify the update interval of the printer status.

Port Number Settings

- **Port Number**
Specify the port number in the **Port Number** text box to open the setting page of your printer in a web browser.

Protocol Settings - SNMP

- **Community Name**
Enter the Community name of SNMP in the **Community Name** text box.

Order URL

- **Select Reorder URL**

The selected URL address is set as default web site for the **Select Reorder URL** in the **Dell Supplies Management System** window.

Understanding Fonts

Typefaces and Fonts

A font is a set of characters and symbols created with a distinct design. The distinct design is called a *typeface*. The typefaces you select add personality to a document. Well-chosen typefaces make a document easier to read.

The printer has numerous resident fonts in PCL 5/PCL 6. See "Resident Fonts" for a listing of all resident fonts.

Weight and Style

Typefaces are often available in different weights and styles. These variations modify the original typeface so you can, for example, emphasize important words in text or highlight book titles. The different weights and styles are designed to complement the original typeface.

Weight refers to the thickness of the lines that form the characters. Thicker lines result in darker characters. Some words commonly used to describe the weight of a typeface are bold, medium, light, black, and heavy.

Style refers to other typeface modifications, such as tilt or character width. Italic and oblique are styles where the characters are tilted. Narrow, condensed, and extended are three common styles that modify the character widths.

Some fonts combine several weight and style modifications; for example, Helvetica BdOb. A group of several weight and style variations of a single typeface is called a *typeface family*. Most typeface families have four variations: regular, italic (oblique), bold, and bold italic (bold oblique). Some families have more variations, as the following illustration for the Helvetica typeface family shows:

Helvetica	ABCDEFGHIJKLMNOPQRSTUVWXYZabcdefghijklmnopqrstuvwxyz1234567890
Helvetica Oblique	ABCDEFGHIJKLMNOPQRSTUVWXYZabcdefghijklmnopqrstuvwxyz1234567890
Helvetica Bold	ABCDEFGHIJKLMNOPQRSTUVWXYZabcdefghijklmnopqrstuvwxyz1234567890
Helvetica Bold Oblique	ABCDEFGHIJKLMNOPQRSTUVWXYZabcdefghijklmnopqrstuvwxyz1234567890
Helvetica Narrow	ABCDEFGHIJKLMNOPQRSTUVWXYZabcdefghijklmnopqrstuvwxyz1234567890
Helvetica Narrow Oblique	ABCDEFGHIJKLMNOPQRSTUVWXYZabcdefghijklmnopqrstuvwxyz1234567890
Helvetica Narrow Bold	ABCDEFGHIJKLMNOPQRSTUVWXYZabcdefghijklmnopqrstuvwxyz1234567890
Helvetica Narrow Bold Oblique	ABCDEFGHIJKLMNOPQRSTUVWXYZabcdefghijklmnopqrstuvwxyz1234567890

Pitch and Point Size

The size of a font is specified as either a pitch or point size, depending on whether the font is fixed space or proportional.

In *fixed space* fonts, each character has the same width. *Pitch* is used to specify the size of fixed space fonts. It is a measure of the number of characters that will print in one horizontal inch of type. For example, all 10-pitch fonts print 10 characters per inch (cpi) and all 12-pitch fonts print 12 cpi:

Courier	10 Pitch	1234567890
Courier-Bold	10 Pitch	1234567890
Courier	12 Pitch	123456789012
Courier-Bold	12 Pitch	123456789012



In *proportional* (or *typographic*) fonts, every character can have a different width. Since proportional fonts have characters with different widths, the font size is specified in point size, not pitch. *Point size* refers to the height of the characters in the font. A *point* is defined as 1/72 inch. The characters in a font printed at 24 point will be twice as large as the characters in the same font printed at 12 point.

The following illustration shows samples of a font printed in different point sizes:

48 point 36 point

24 point 18 point 12 point 10 point

The point size of a font is defined as the distance from the top of the tallest character in the font to the bottom of the lowest character in the font. Due to the definition of point size, different fonts printed at the same point size may appear quite different in size. This is because there are other font parameters that affect how the font looks. However, the point size of a font is an excellent specification of the relative size of a font. The following examples illustrate two very different proportional fonts at 14 point:

ITC Avant Garde
abcdefghijklmnopABCDEF GH
ITC Zapf Chancery
abcdefghijklmnopABCDEF GH

Bitmapped and Scalable Fonts

The printer uses both bitmapped and scalable fonts.

Bitmapped fonts are stored in print memory as predefined patterns of bits that represent a typeface at a specific size, style, and resolution. The following illustration shows an example of a character from a bitmapped font.

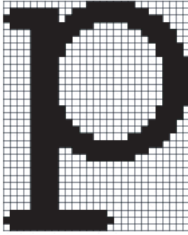

Bitmapped fonts are available in different type styles and point sizes as downloadable fonts.

Scalable fonts (also called *outline* fonts) are stored as computer programs that define the outlines of the characters in the font. Each time you print characters from a scalable font, the printer creates a bitmap of the characters at the point size you choose and saves it temporarily in print memory.



These temporary bitmapped fonts are deleted when you turn off or reset the printer. Scalable fonts provide the flexibility of printing in many different point sizes.

Your printer uses different scalable font formats for downloading fonts to the printer. PCL 5/PCL 6 uses Intellifont and TrueType scalable fonts. There are thousands of different scalable fonts available in these different font formats from numerous font suppliers.

If you plan to use many downloadable bitmapped or scalable fonts or if you plan to use many different sizes of scalable fonts, you may need to purchase additional memory for your printer.

Resident Fonts

Your printer is equipped with resident fonts stored permanently in print memory. Different fonts are available in PCL 5/PCL 6. Some of the most popular typefaces, like Courier and TimesNew, are available for all printer languages.

The following table lists all the fonts resident in your printer. See "Printing Font Sample List" for instructions on how to print samples of the fonts. You can select the resident fonts from your software program or from the operator panel.

Resident bitmapped and scalable fonts		
PCL 5/PCL 6		
CG Times	CG Omega BdlT	Coronet
CG Times It		
CG Times Bd	Garamond Antiqua	Marigold
CG Times BdlT	Garamond Krsv	
	Garamond Hlb	Arial
Univers Md	Garamond KrsvHlb	Arial It
Univers MdlT		Arial Bd
Univers Bd	Courier	Arial BdlT
Univers BdlT	Courier It	
Univers MdCd	Courier Bd	TimesNew
Univers MdCdlT	Courier BdlT	TimesNew It
Univers BdCd		TimesNew Bd
Univers BdCdlT	LetterGothic	TimesNew BdlT
	LetterGothic It	
AntiqueOlv	LetterGothic Bd	Symbol
AntiqueOlv It		
AntiqueOlv Bd	Albertus Md	Wingdings
	Albertus XBd	
CG Omega		
CG Omega It	Clarendon Cd	
CG Omega Bd		

Resident bitmapped and scalable fonts		
PCL 5/PCL 6		
Times Roman	Palatino Roman	N C Schbk Roman
Times It	Palatino It	N C Schbk It
Times Bd	Palatino Bd	N C Schbk Bd
Times BdIt	Palatino BdIt	N C Schbk BdIt
Helvetica	ITCBookman Lt	ITC A G Go Bk
Helvetica Ob	ITCBookman LtIt	ITC A G Go BkOb
Helvetica Bd	ITCBookmanDm	ITC A G Go Dm
Helvetica BdOb	ITCBookmanDm It	ITC A G Go DmOb
CourierPS	HelveticaNr	ZapfC MdIt
CourierPS Ob	HelveticaNr Ob	
CourierPS Bd	HelveticaNr Bd	ZapfDingbats
CourierPS BdOb	HelveticaNr BdOb	
SymbolPS		

Symbol Sets

A symbol set is the collection of alphabetic and numeric characters, punctuation, and special characters available in the font you select. Symbol sets support the requirements for different languages or specific applications, such as math symbols used for scientific text.

In PCL 5/PCL 6, a symbol set also defines which character will print for each key on the keyboard (or more specifically, for each *code point*). Some applications require different characters at some code points. To support multiple applications and languages, your printer has 36 symbol sets for the resident PCL 5/PCL 6 fonts.

Symbol Sets for PCL 5/PCL 6

Not all font names support all of the symbol sets listed.

Roman 8 (Default)	ISO 8859-1 Latin 1	ISO 8859-2 Latin 2
ISO 8859-9 Latin 5	ISO 8859-10 Latin 6	PC-8
PC-8 DN	PC-775 Baltic	PC-850 Multilingual
PC-852 Latin 2	PC-1004 OS/2	PC Turkish
Windows 3.1 Latin 1	Windows 3.1 Latin 2	Windows 3.1 Latin 5
DeskTop	PS Text	MC Text
Microsoft Publishing	Math 8	PS Math
Pi Font	Legal	ISO 4 United Kingdom
ISO 6 ASCII	ISO 11 Swedish:names	ISO 15 Italian
ISO 17 Spanish	ISO 21 German	ISO 60 Norwegian v1
ISO 69 French	Windows 3.0 Latin 1	Windows Baltic
Symbol	Wingdings	ITC ZapfDingbats MS

Understanding Printer Messages

The printer operator panel displays error messages describing the current state of the printer and indicates possible printer problems you must resolve. This chapter provides a list of error codes and tells you how to clear error messages.

➔ **NOTICE:** When an error message appears, the print data remaining on the printer and the information accumulated in the memory of the printer are not secure.

✍ **NOTE:** An error code is listed in an error message.

✍ **NOTE:** For error messages that are not listed in this chapter, refer to instructions in each error messages.

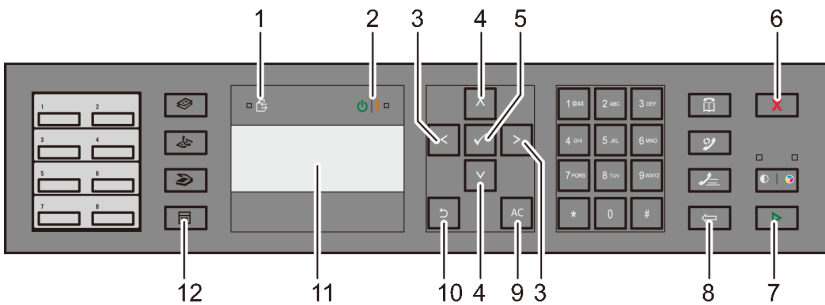

1	Data LED	2	Ready / Error LED* ¹
3	button	4	button
5	(Set) button	6	(Cancel) button
7	(Start) button	8	(Backspace) button
9	AC (All Clear) button	10	(Back) button
11	LCD panel* ²	12	(Menu) button

*¹ The Error LED is on the right and blinks when an error occurs.

*² Displays up to 4-line by 16-character messages when an error occurs.

Error-Code	What you can do
004-310	Turn off the printer. Confirm that the optional 250-sheet feeder is correctly installed, and turn on the printer. Contact customer support if this failure is repeated.
004-311	Turn off the printer. Confirm that the duplexer is correctly installed, and turn on the printer. Contact customer support if this failure is repeated.
004-312	Turn off the printer, and turn it on again. Contact customer support if this failure is repeated.
005-110	Remove the remaining documents from the ADF.
005-121	
005-124	
009-360	Turn off the printer. Confirm the yellow cartridge is correctly installed, and turn on the printer. Contact customer support if this failure is repeated.
009-361	Turn off the printer. Confirm the magenta cartridge is correctly installed, and turn on the printer. Contact customer support if this failure is repeated.
009-362	Turn off the printer. Confirm the cyan cartridge is correctly installed, and turn on the printer. Contact customer support if this failure is repeated.
009-363	Turn off the printer. Confirm the black cartridge is correctly installed, and turn on the printer. Contact customer support if this failure is repeated.
010-317	Turn off the printer and wait for 30 minutes. Open the front cover and make sure that the fuser is fully installed.
010-377	Turn off the printer. Confirm that the fuser is correctly installed, and turn on the printer. Contact customer support if this failure is repeated.
016-316	Turn off the printer. Remove the optional 512 MB memory module from the slot, and then reattach it firmly. Turn on the printer. Contact customer support if this failure is repeated.
016-317	Turn off the printer, and turn it on again. Contact customer support if this failure is repeated.
016-318	Remove the unsupported additional memory module. Contact customer support if this failure is repeated.
016-386	Turn off the printer, and turn it on again. Contact customer support if this failure is repeated.
016-387	
016-388	

016-391	Turn off the printer, and turn it on again. Contact customer support if this failure is repeated.
016-392	
016-393	
016-394	
016-404	Contact your system administrator.
016-405	
016-503	Press the ✓ (Set) button, or wait for 30 seconds for the printer to recover. Check if SMTP server and DNS server are set correctly.
016-504	Press the ✓ (Set) button, or wait for 30 seconds for the printer to recover. Check if user name and password for POP3 server and DNS server are set correctly.
016-505	Press the ✓ (Set) button, or wait for 30 seconds for the printer to recover. Check if user name and password used for POP3 server are set correctly.
016-506	Press the ✓ (Set) button, or wait for 30 seconds for the printer to recover. Check if SMTP server or POP server is set.
016-507	Press the ✓ (Set) button, or wait for 30 seconds for the printer to recover. Check if user name and password used for SMTP server are set correctly.
016-520	Contact your system administrator.
016-521	
016-522	
016-523	
016-524	
016-527	
016-531	
016-532	
016-533	
016-545	
016-535	
016-536	









016-541	Contact your system administrator.
016-542	
016-543	
016-700	The file size exceeds the maximum for the printer to process. Print the file from your computer.
016-720	The file format is not supported by the USB memory. Print the file from your computer.
016-750	Press the ✓ (Set) button, or wait for 30 seconds for the printer to recover.
016-753	
016-755	
016-756	Contact your system administrator.
016-757	The account is not registered. Contact your system administrator.
016-758	The function cannot be used. Contact your system administrator.
016-759	Printable page limit is exceeded. Contact your system administrator.
016-764	Press the ✓ (Set) button, or wait for 30 seconds for the printer to recover. Contact SMTP server administrator.
016-765	
016-766	
016-767	Press the ✓ (Set) button, or wait for 30 seconds for the printer to recover. Check e-mail address, and try scanning again.
016-768	
016-786	Press the ✓ (Set) button, or wait for 30 seconds for the printer to recover. Check if the network cable is connected properly. If there is no problem with the network cable, contact server administrator.
016-790	
016-791	Press the ✓ (Set) button, or wait for 30 seconds for the printer to recover.
016-799	Press the ✓ (Set) button to clear the message and cancel the current print job. Confirm the configuration of the printer on the printer driver.
016-920	Press the ✓ (Set) button and try again.
016-921	
016-922	
016-930	The device is not supported. Remove it from the front USB port.
016-931	The USB hub is not supported. Remove it from the front USB port.



016-985	Press the ✓ (Set) button, or wait for 30 seconds for the printer to recover. Retry scanning by lowering the resolution setting or changing the file format of the scanned image.
016-986	
024-910	Reload the specified paper on the standard 250-sheet tray.
024-911	Reload the specified paper on the optional 250-sheet feeder.
024-914	Reload the specified paper on the SSF.
024-946	Insert the standard 250-sheet tray.
024-947	Insert the optional 250-sheet feeder.
026-721	<p>Check your USB memory:</p> <ul style="list-style-type: none"> • If the file size or the number of files exceeds the limit of your USB memory. • If your USB memory is write-protected.
027-452	Change IP address to avoid duplication. Turn off the printer, and turn it on again.
027-446	
031-521	Press the ✓ (Set) button, or wait for 30 seconds for the printer to recover. Confirm login-able computer with your system administrator.
031-522	Press the ✓ (Set) button, or wait for 30 seconds for the printer to recover. Check if login name (domain name and user name) and password are correct.
031-523	Press the ✓ (Set) button, or wait for 30 seconds for the printer to recover. Check the share name you specified.
031-524	Press the ✓ (Set) button, or wait for 30 seconds for the printer to recover. Check the number of users who use the server at the same time is not exceeding the upper limit.
031-525	Press the ✓ (Set) button, or wait for 30 seconds for the printer to recover. Check if the specified user can read and write file at the storage location.
031-526	Press the ✓ (Set) button, or wait for 30 seconds for the printer to recover. Check DNS connection, or check if forwarding destination server is registered with DNS.
031-527	Press the ✓ (Set) button, or wait for 30 seconds for the printer to recover. Set DNS address, or set forwarding destination server address as IP address.

031-528	<p>Press the ✓ (Set) button, or wait for 30 seconds for the printer to recover. Check if the printer can communicate via network with the forwarding destination SMB server. For example, check the following:</p> <ul style="list-style-type: none"> • Connection of a network cable • TCP/IP setting • Communication with Port 137 (UDP), 138 (UDP), and 139 (TCP). <p>For communication beyond the subnet, contact your system administrator.</p>
031-529	<p>Press the ✓ (Set) button, or wait for 30 seconds for the printer to recover. Check if password is correct.</p>
031-530	<p>Press the ✓ (Set) button, or wait for 30 seconds for the printer to recover. Check if storage location is correct. Storage location you specified is DFS setting, and check if it is linked to other server. Specify directly linked server, share name, and storage location.</p>
031-531	<p>Press the ✓ (Set) button, or wait for 30 seconds for the printer to recover. Check access right of the folder you specified.</p>
031-532	<p>Press the ✓ (Set) button, or wait for 30 seconds for the printer to recover. Change file name and forwarding destination folder, or move or delete file in forwarding destination folder.</p>
031-533	<p>Press the ✓ (Set) button, or wait for 30 seconds for the printer to recover. Check the following:</p>
031-534	<ul style="list-style-type: none"> • If the file name you specified is not used by other users. • If file or folder that has the same name as the one you specified already exists.
031-535	<p>Press the ✓ (Set) button, or wait for 30 seconds for the printer to recover. Check if other user is not operating file in storage location you specified.</p>
031-536	
031-537	<p>Press the ✓ (Set) button, or wait for 30 seconds for the printer to recover. Check if storage location has free space.</p>
031-539	<p>Press the ✓ (Set) button, or wait for 30 seconds for the printer to recover. Check if server name is correct.</p>
031-540	<p>Press the ✓ (Set) button, or wait for 30 seconds for the printer to recover. Check if domain name is correct.</p>
031-541	<p>Press the ✓ (Set) button, or wait for 30 seconds for the printer to recover. Check if login name (user name) is correct.</p>

031-542	Press the ✓ (Set) button, or wait for 30 seconds for the printer to recover. Wait for a while and try the same operation again. Contact customer support if this failure is repeated.
031-543	Press the ✓ (Set) button, or wait for 30 seconds for the printer to recover. Check login permitted time with your system administrator.
031-544	Press the ✓ (Set) button, or wait for 30 seconds for the printer to recover. Check the password valid period with your system administrator.
031-545	Press the ✓ (Set) button, or wait for 30 seconds for the printer to recover. Check necessity of password change with your system administrator.
031-546	Press the ✓ (Set) button, or wait for 30 seconds for the printer to recover. Contact your system administrator for the destination server settings.
031-547	Press the ✓ (Set) button, or wait for 30 seconds for the printer to recover. Contact your system administrator for the destination server settings.
031-548	Press the ✓ (Set) button, or wait for 30 seconds for the printer to recover. Contact your system administrator for the destination server settings.
031-549	Press the ✓ (Set) button, or wait for 30 seconds for the printer to recover. On server security settings, check access permission of null password user.
031-550	Press the ✓ (Set) button, or wait for 30 seconds for the printer to recover. Check append access right to the file. Check if server supports SMB append command.
031-551	
031-552	Press the ✓ (Set) button, or wait for 30 seconds for the printer to recover. Change the file name that already exists on FTP server.
031-574	Press the ✓ (Set) button, or wait for 30 seconds for the printer to recover. Check DNS connection, or check if name of forwarding destination server is registered with DNS.
031-575	Press the ✓ (Set) button, or wait for 30 seconds for the printer to recover. Set DNS address, or set forwarding destination server address as IP address.
031-576	Press the ✓ (Set) button, or wait for 30 seconds for the printer to recover. Check if the printer communicates with forwarding destination FTP server. For example, check connection of network cable and if the IP address of the server is correct.

031-578	Press the ✓ (Set) button, or wait for 30 seconds for the printer to recover. Check if login name (user name) and password are correct.
031-579	Press the ✓ (Set) button, or wait for 30 seconds for the printer to recover. Check if storage location is correct.
031-580	Press the ✓ (Set) button, or wait for 30 seconds for the printer to recover. Check server access right.
031-581	Press the ✓ (Set) button, or wait for 30 seconds for the printer to recover. Change file name and forwarding destination folder, or move or delete file in forwarding destination folder.
031-582	Press the ✓ (Set) button, or wait for 30 seconds for the printer to recover. Check if the file name you specified can be created in storage location. Check if storage location has free space.
031-584	Press the ✓ (Set) button, or wait for 30 seconds for the printer to recover. Check if the folder name you specified can be created in storage location. Check if the folder that has the same name as the one you specified already exists.
031-585	Press the ✓ (Set) button, or wait for 30 seconds for the printer to recover. Check server access rights.
031-587	
031-588	Press the ✓ (Set) button, or wait for 30 seconds for the printer to recover. Check if storage location has free space.
031-590	Press the ✓ (Set) button, or wait for 30 seconds for the printer to recover. Change the file name that already exists on FTP server.
031-594	Press the ✓ (Set) button, or wait for 30 seconds for the printer to recover. Try the same operation again. Contact customer support if this failure is repeated.
031-595	
031-598	Press the ✓ (Set) button, or wait for 30 seconds for the printer to recover. Check append access right to the file and if server supports FTP append command.
031-599	Press the ✓ (Set) button, or wait for 30 seconds for the printer to recover. Check rename access right to the file. Check if server supports FTP rename command.

033-513	<p>Press the  (Set) button, or wait for 30 seconds for the printer to recover. Try the following:</p> <ul style="list-style-type: none"> • Print the received fax, or wait for a while until sending a fax is completed. • Print the fax job stored using the Secure Receive feature. <p> NOTE: For more information on the Secure Receive feature, see "Using the Secure Receiving Mode."</p>
033-762	<p>Press the  (Set) button, or wait for 30 seconds for the printer to recover. The printer rejects faxes sent from unwanted numbers.</p> <p> NOTE: For more information, see "Junk Fax Setup."</p>
033-788	<p>Press the  (Set) button, or wait for 30 seconds for the printer to recover. Try the following:</p> <ul style="list-style-type: none"> • Remove the received fax, or wait for a while until sending a fax is completed. • Print the fax job stored using the Secure Receive feature. <p> NOTE: For more information on the Secure Receive feature, see "Using the Secure Receiving Mode."</p>
034-515	<p>Press the  (Set) button, or wait for 30 seconds for the printer to recover. Try the following:</p> <ul style="list-style-type: none"> • Try the same operation. • Check the printer or remote machine if the memory is full.
034-791	<p>Press the  (Set) button, or wait for 30 seconds for the printer to recover. Check if the telephone line cord is connected properly. If the line connection is correct, check the following:</p> <ul style="list-style-type: none"> • If Tone/Pulse setting is correct. <p> NOTE: For more information on Tone/Pulse setting, see "Tone/Pulse."</p> <p>If Tone/Pulse setting is correct, check the following:</p> <ul style="list-style-type: none"> • If the remote machine can receive a fax.

035-701	<p>Press the ✓ (Set) button, or wait for 30 seconds for the printer to recover. Check the following:</p> <ul style="list-style-type: none"> • Status of the remote machine • Tone/Pulse setting <p> NOTE: For more information on Tone/Pulse setting, see "Tone/Pulse."</p>
035-702	<p>Press the ✓ (Set) button, or wait for 30 seconds for the printer to recover. Try the same operation.</p>
035-708	<p>Press the ✓ (Set) button, or wait for 30 seconds for the printer to recover. Try the following:</p> <ul style="list-style-type: none"> • Try the same operation. • Reduce the modem speed. <p> NOTE: For more information on modem speed, see "Modem Speed."</p>
035-717	<p>Press the ✓ (Set) button, or wait for 30 seconds for the printer to recover. Reduce the modem speed.</p> <p> NOTE: For more information on modem speed, see "Modem Speed."</p>
035-718	<p>Press the ✓ (Set) button, or wait for 30 seconds for the printer to recover. Check the status of the remote machine.</p>
035-720	<p>Press the ✓ (Set) button, or wait for 30 seconds for the printer to recover. Check the features of the remote machine.</p>
035-781	<p>Press the ✓ (Set) button, or wait for 30 seconds for the printer to recover. Check if the remote machine is busy.</p>
042-700	<p>Wait for a while until the printer cools down.</p>
071-100	<p>Remove the standard 250-sheet tray and jammed paper. Open and close the front cover.</p>
071-920	<p>Set side 2 of the sheet to the standard 250-sheet tray.</p>
071-921	<p>Press the ✓ (Set) button.</p>
072-100	<p>Remove the optional 250-sheet feeder and jammed paper. Open and close the front cover.</p>
072-921	<p>Press the ✓ (Set) button.</p>
072-920	<p>Set side 2 of the sheet to the optional 250-sheet feeder.</p>

072-101	Remove the standard 250-sheet tray or the optional 250-sheet feeder, and remove the jammed paper. Open and close the front cover.
072-908	Remove the standard 250-sheet tray or the optional 250-sheet feeder, and remove the jammed paper. Open and close the front cover.
075-920	Set side 2 of the sheet to the SSF.
072-921	Press the ✓ (Set) button.
075-101	Open the front cover and remove the jammed paper, and then open and close the front cover.
075-102	Pull the jammed paper out of the SSF. Open and close the front cover.
075-922	Remove the paper from the SSF.
075-923	Pull the paper out of the SSF. Reload the paper in the SSF.
077-300	Close the front cover.
077-301	Close the toner access cover.
091-912	Remove the ribbon from the PHD unit. Contact customer support if this failure is repeated.
091-972	Open the front cover, and make sure that the PHD unit is fully installed.
092-310	Clean the CTD sensor.
092-910	
093-919	Remove and shake the yellow cartridge. Contact customer support if this failure is repeated.
093-920	Remove and shake the magenta cartridge. Contact customer support if this failure is repeated.
093-921	Remove and shake the cyan cartridge. Contact customer support if this failure is repeated.
093-922	Remove and shake the black cartridge. Contact customer support if this failure is repeated.
093-930	Open the toner access cover. Remove the used yellow cartridge, and install a new cartridge.
093-931	Open the toner access cover. Remove the used magenta cartridge, and install a new cartridge.
093-932	Open the toner access cover. Remove the used cyan cartridge, and install a new cartridge.
093-933	Open the toner access cover. Remove the used black cartridge, and install a new cartridge.

093-934	Open the toner access cover. Remove the used yellow cartridge, and install a new cartridge.
093-935	Open the toner access cover. Remove the used magenta cartridge, and install a new cartridge.
093-936	Open the toner access cover. Remove the used cyan cartridge, and install a new cartridge.
093-937	Open the toner access cover. Remove the used black cartridge, and install a new cartridge.
093-960	Open the toner access cover. Remove the unsupported yellow cartridge, and install a supported cartridge.
093-961	Open the toner access cover. Remove the unsupported magenta cartridge, and install a supported cartridge.
093-962	Open the toner access cover. Remove the unsupported cyan cartridge, and install a supported cartridge.
093-963	Open the toner access cover. Remove the unsupported black cartridge, and install a supported cartridge.
093-965	Open the front cover. Remove the unsupported PHD unit, and install a supported unit.
093-970	Open the toner access cover, and make sure that the yellow cartridge is fully installed.
093-971	Open the toner access cover, and make sure that the magenta cartridge is fully installed.
093-972	Open the toner access cover, and make sure that the cyan cartridge is fully installed.
093-973	Open the toner access cover, and make sure that the black cartridge is fully installed.
116-752	Press the  (Set) button, or wait for 30 seconds for the printer to recover.
117-361	Turn off the printer, and turn it on again. Contact customer support if this failure is repeated.

Printing With Web Services on Devices (WSD)

This section provides information for network printing with WSD, the new Microsoft® protocol for Microsoft Windows® Vista®, Windows Server® 2008, Windows Server 2008 R2, and Windows 7.

Adding Roles of Printer Services

When you use Windows Server 2008 or Windows Server 2008 R2, you need to add the roles of print services to the Windows Server 2008 or Windows Server 2008 R2 client.

For Windows Server 2008:

- 1 Click **Start**→ **Administrative Tools**→ **Server Manager**.
- 2 Select **Add Roles** from the Action menu.
- 3 Check the Print Services check box on the **Server Roles** window in the **Add Roles Wizard**, and then click **Next**.
- 4 Check the **Print Server** check box, and then click **Next**.
- 5 Click **Install**.

For Windows Server 2008 R2:

- 1 Click **Start**→ **Administrative Tools**→ **Server Manager**.
- 2 Select **Add Roles** from the **Action** menu.
- 3 Check the **Print and Document Services** check box on the **Server Roles** window in the **Add Roles Wizard**, and then click **Next**.
- 4 Click **Next**.
- 5 Check the **Print Server** check box, and then click **Next**.
- 6 Click **Install**.

Printer Setup

You can install your new printer on the network using the *Drivers and Utilities* CD that shipped with your printer, or using Microsoft Windows' **Add Printer** wizard.

Installing a Printer Driver Using the Add Printer Wizard

- 1 Click **Start**→ **Control Panel**→ **Hardware and Sound**→ **Printers (Start**→ **Devices and Printers** for Windows Server 2008 R2 and Windows 7).
- 2 Click **Add a printer** to launch the **Add Printer** wizard.
- 3 Select **Add a network, wireless or Bluetooth printer**.
- 4 In the list of available printers, select the one you want to use, and then click **Next**.



NOTE: In the list of available printers, the WSD printer is displayed in the form of **http://IP address/ws/**.



NOTE: If no WSD printer is displayed in the list, enter the printer's IP address manually to create a WSD printer. To enter the printer's IP address manually, follow the instructions below.

For Windows Server 2008 R2, to create a WSD printer, you must be a member of Administrators group.

1. Click **The printer that I want isn't listed**.
 2. Select **Add a printer using a TCP/IP address or hostname** and click **Next**.
 3. Select **Web Services Device** from **Device type**.
 4. Enter the printer's IP address in the **Hostname or IP address** text box and click **Next**.
- NOTE:** Before installing the driver using the Add Printer wizard on Windows Server 2008 R2 or Windows 7, perform one of the following:
- Establish the Internet connection so that Windows Update can scan your computer.
 - Add the printer driver to your computer.
- 5 If prompted, install the printer driver on your computer. If you are prompted for an administrator password or confirmation, type the password or provide confirmation.
 - 6 Complete the additional steps in the wizard, and then click **Finish**.

- 7 Print a test page to verify print installation.
 - a Click **Start**→ **Control Panel**→ **Hardware and Sound**→ **Printers** (**Start**→ **Devices and Printers** for Windows Server 2008 R2 and Windows 7).
 - b Right-click the printer you just created, and then click **Properties** (**Printer properties** for Windows Server 2008 R2 and Windows 7).

For PCL driver:

On the **Options** tab, set each setting item, and then click **Apply**.

For PS driver:

On the **Device Settings** tab, set each setting item, and then click **Apply**.
 - c On the **General** tab, click **Print Test Page**. When a test page prints successfully, installation is complete.

Specifications

Operating System Compatibility

Your Dell™ 2155cn/2155cdn Multifunction Color Printer is compatible with Microsoft® Windows® XP, Windows XP 64-bit Edition, Windows Server® 2003, Windows Server 2003 x64 Edition, Windows Server 2008, Windows Server 2008 64-bit Edition, Windows Server 2008 R2 64-bit Edition, Windows Vista®, Windows Vista 64-bit Edition, Windows 7, Windows 7 64-bit Edition, Mac OS X 10.3.9, 10.4.11, 10.5, 10.6, Red Hat® Enterprise Linux® 4 WS/5 Client (x86), and SUSE® Linux Enterprise Desktop 10/11 (x86).

Power Supply

Rated Voltage	220 VAC - 240 VAC	110 VAC - 127 VAC
Frequency	50/60 Hz	50/60 Hz
Current	5 A or less	9 A or less

Dimensions

Height: 413 mm (16.26 inches) Width: 436 mm (17.16 inches) Depth: 451 mm (17.75 inches)

Weight (not including cartridge and PHD unit): 15.0 kg (32.47 lb)

Memory

Base memory	256 MB
Maximum memory	768 MB (256 MB + 512 MB)
Connector	144 pin EP2-2100 DDR2 SDRAM 32b-SO-DIMM
DIMM Size	512 MB
Speed	EP2-2100

Page Description Language (PDL)/Emulation, Operating System, and Interface

PDL/Emulations	PCL 6, PCL5e, HBPL, XPS (Host Based)	
Operating Systems	Microsoft Windows XP/XP x64/Server 2003/Server 2003 x64/Server 2008/Server 2008 x64/Server 2008 R2 x64/Vista/Vista x64/7/7 XPS, Mac OS X (10.3.9/10.4.11/10.5/10.6), Red Hat Enterprise Linux 4 WS/5 Client (x86), and SUSE Linux Enterprise Desktop 10/11 (x86)	
Interfaces	Standard local:	USB 2.0
	Standard network:	10Base-T/100Base-TX/ 1000Base-T Ethernet
	Optional network:	IEEE 802.11b/802.11g/802.11n (Wireless)

MIB Compatibility

Management Information Base (MIB) is a database containing information about network devices (such as adapters, bridges, routers, or computers). This information helps network administrators manage the network (analyze performance, traffic, errors, and so on). Dell 2155cn/2155cdn Multifunction Color Printer complies with standard industry MIB specifications, allowing the printer to be recognized and managed by various printer and network management software systems.

Environment

Operation

Temperature	10 °C - 32 °C
Relative humidity	10 % - 85 % RH (no condensation)

Print Quality Guarantee

Temperature	15 °C - 28 °C
Relative humidity	20 % - 70 % RH (no condensation)

Storage





Temperature range	-20 °C to 40 °C (0 °F to 104 °F)
Storage humidity range	5 % - 85 % RH (no condensation)

Altitude

Operating	Up to 3,100 m (10,000 feet)
Storage	70.9275 Kpa

Cables

Your interconnection cable must meet the following requirements:

Connection type	Connection specifications and symbols
1 USB	USB 2.0 
2 Wireless adapter socket	IEEE 802.11b/802.11g/802.11n 
3 Ethernet	10Base-T/100Base-TX/ 1000Base-T 
4 Phone connector	PHONE 
5 Wall jack connector	LINE 

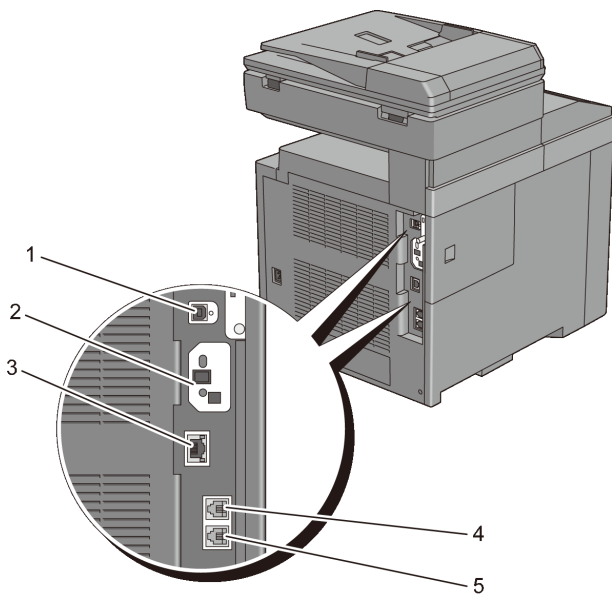

Copier Specifications

Item	Description
Copy Resolution	Optical: 600 dpi x 600 dpi
Copy Speed	Color 23 cpm or more, Black & White 23 cpm or more (When using the document glass to make sequential copies of a document with pages scanned one by one.) Color 8 cpm or more, Black & White 16 cpm or more (When using the ADF to make sequential copies of multiple documents.)
Paper Size	A4, A5, B5, Executive, Letter, Folio, Legal, Monarch, DL, C5, Envelope #10
Zoom Rate	Document glass: 25 % - 400 %, ADF: 25 % - 400 %
Multiple copies	1 - 99 pages
Copy mode (=Original Type)	Text, Text & Photo, Photo

Item	Description
Scanning method	Charge coupled device (CCD) module

Scanner Specifications

Item	Description
Compatibility	TWAIN, Windows Image Acquisition (WIA)
Scan Resolution	Optical: 600 dpi x 600 dpi, 1,200 dpi x 1,200 dpi Enhanced: 9,600 dpi x 9,600 dpi (Gray and Color only in TWAIN)
Color bit depth	24 bit (WIA, TWAIN)
Mono bit depth	1 bit for Line art. 8 bit for Gray scale
Effective scanning length	Document glass: 297 mm. ADF: 355.6 mm
Effective scanning width	215.9 mm
Scan speed (Text mode)	Monochrome: 665 μ s/line (600 dpi), 1330 μ s/line (1200 dpi) Color: 1330 μ s/line (600 dpi), 2660 μ s/line (1200 dpi)

Facsimile Specifications

Item	Description
Compatibility	ITU-T Super G3, ITU-T G3 ECM, ITU-T G3
Applicable line	Public Switched Telephone Network (PSTN), behind Private Automatic Branch Exchange (PBX), or Leased line (3.4 KHz/2-wire)
Data coding	MH/MR/MMR/JBIG
Max modem speed	33.6 Kbps
Transmission speed	Approx. 3 seconds/page *Transmission time applies to memory transmission of text data scanned in Standard resolution with ECM using only ITU-T No.1 Chart.

Item	Description
Scanning speed	Document glass: approx. 3 seconds/A4 (at standard fax resolution mode) ADF: approx. 5 seconds/Letter (at standard fax resolution mode), 7.5 seconds/Letter (at fine fax resolution mode)
Maximum document length	Document glass: 297 mm ADF: 355.6 mm
Paper size	Letter, A4 (depending on a country)
Resolution	Standard: R8 x 3.85 l/mm, Fine: R8 x 7.71/mm, Super Fine: 400 dpi x 400 dpi, Photo: R8 x 7.71/mm
User Memory	4 MB (320 pages)
Halftone	256 levels

Maintaining Your Printer

Maintaining Your Printer

You need to complete certain tasks to maintain optimum print quality.



NOTE: The images used and procedures described in this manual are those of Dell™ 2155cdn Multifunction Color Printer.

Determining the Status of Supplies

If your printer is connected to the network, the **Dell Printer Configuration Web Tool** can provide instant feedback on remaining toner levels. Type the printer's IP address in your web browser to view this information. To use the **E-Mail Alert Setup** feature that notifies you when the printer requires new supplies, type the desired e-mail address in the e-mail list box.

On the operator panel, you can also confirm the following:

- Any supply or maintenance items that require attention replacing (However, the printer can only display information about one item at a time).
- Amount of toner remaining in each toner cartridge.

Conserving Supplies

You can change several settings in your printer driver to conserve toner cartridge and paper.

Supply	Setting	Function
Toner cartridge	Toner Saving Mode in the Advanced tab	This check box allows the users to select a print mode that uses less toner. The image quality will be lower when this feature is used.

Supply	Setting	Function
Print media	Multiple Up in the Layout tab	The printer prints two or more pages on one side of a sheet. Values for Multiple Up are 2 Up, 4 Up, 8 Up, 16 Up, or 32 Up. Combined with the duplex setting, Multiple Up allows you to print up to 64 pages on one sheet of paper. (32 images on the front and 32 on the back)

Ordering Supplies

You can order consumables from Dell on the Internet when using a networked printer. Type the IP address of your printer in your web browser, launch the **Dell Printer Configuration Web Tool**, and click the **Order Supplies at:** to order toner for your printer.

You can also order toner cartridges by the following method.

- 1 Click **Start**→ **All Programs**→ **Dell Printers**→ **Additional Color Laser Software**→ **Dell Supplies Management System**.

The **Dell Supplies Management System** window appears.

- 2 Select your printer from the **Select Printer Model** list.
- 3 If ordering from the web:
 - a When you cannot get information from the printer automatically by two-way communication, a window that prompts you to type the Service Tag appears. Type your Dell printer Service Tag in the field provided.
Your Service Tag number is located inside the toner access cover of your printer.
 - b Select a URL from the **Select Reorder URL** list.
 - c Click **Visit Dell printer supplies ordering web site**.
- 4 If ordering by phone, call the number that appears under the **Order by Phone** heading.

Storing Print Media

To avoid potential paper feeding problems and uneven print quality, there are several things you can do:

- To achieve the best possible print quality, store print media in an environment where the temperature is approximately 21 °C (70 °F) and the relative humidity is 40 %.
- Store cartons of print media on a pallet or shelf, rather than directly on the floor.
- If you store individual packages of print media out of the original carton, ensure that they rest on a flat surface so the edges do not buckle or curl.
- Do not place anything on top of the print media packages.

Storing Consumables

Store consumables in their original packaging until you need to use them. Do not store consumables in:

- Temperatures greater than 40 °C (104 °F).
- An environment with extreme changes in humidity or temperature.
- Direct sunlight.
- Dusty places.
- A car for a long period of time.
- An environment where corrosive gases are present.
- A humid environment.

Replacing the Toner Cartridges

 **CAUTION:** Before performing any of the following procedures, read and follow the safety instructions in your *Product Information Guide*.

Dell toner cartridges are available only through Dell. You can order cartridges online at <http://www.dell.com/supplies> or by phone. To order by phone, see "Contacting Dell."

It is recommended to use Dell toner cartridges for your printer. Dell does not provide warranty coverage for problems caused by using accessories, parts, or components not supplied by Dell.

 **CAUTION:** Never throw used toner cartridges into fire. The residual toner could explode resulting in burns and injuries.

 **CAUTION:** Do not shake the used toner cartridge. This may cause toner spills.

Removing the Toner Cartridge

- 1 Open the toner access cover.

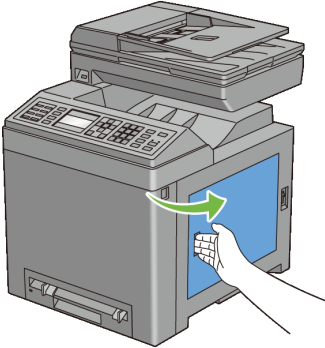

- 2 Push the latch(es) backwards to pop open the toner cartridge(s) that you want to replace.

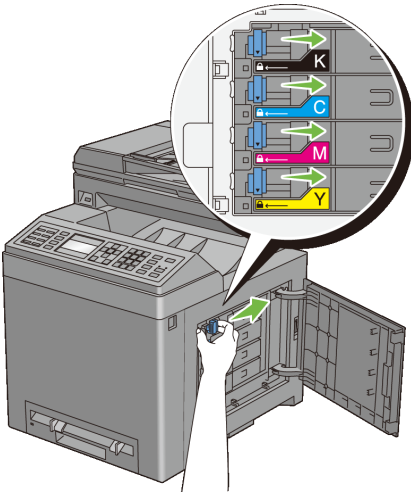

- 3 Pull the cartridge holder until it clicks, and then pull out the toner cartridge.

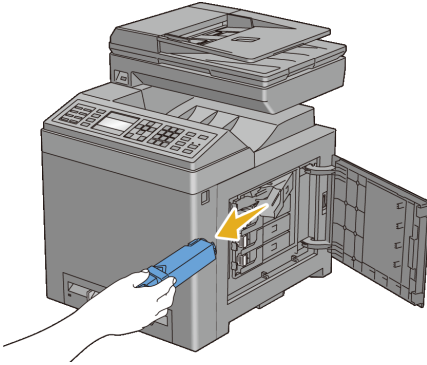

! CAUTION: Do not shake the toner cartridge as it may cause toner spills.

Installing a Toner Cartridge

- 1 Ensure that the color of the new toner cartridge matches that on the handle before replacing it. Shake the new toner cartridge five or six times to distribute the toner evenly.

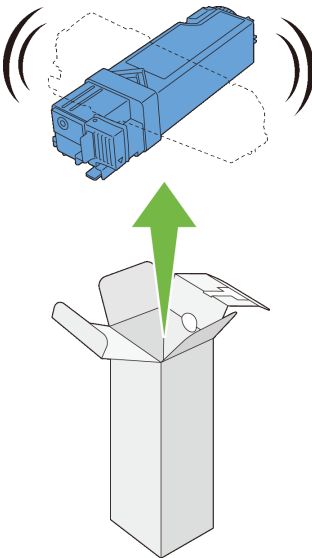

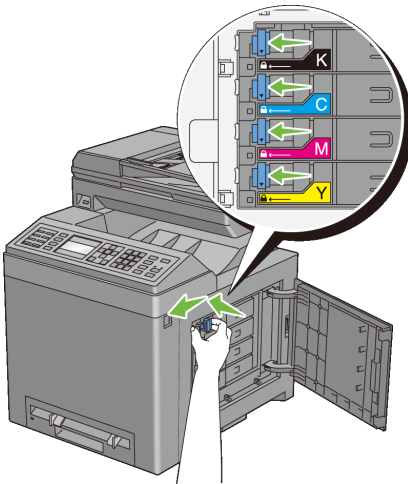
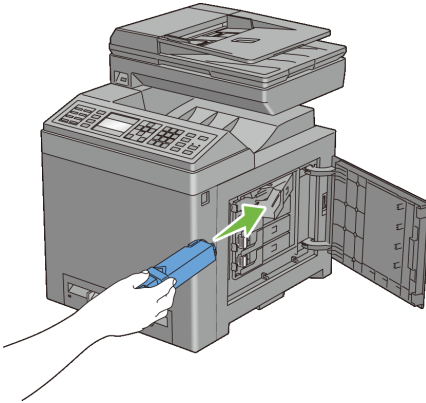

- 2 Insert the toner cartridge into the associated cartridge holder, and then slide the latch of the toner cartridge.

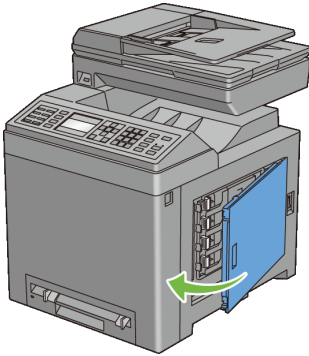

- 3 Close the toner access cover.



Replacing the Print Head Device (PHD) Unit

-  **CAUTION:** Before performing any of the following procedures, read and follow the safety instructions in your *Product Information Guide*.
-  **NOTICE:** Protect the drums of the Print Head Device (PHD) against bright light. If the front cover remains open for more than three minutes, print quality may deteriorate.
-  **NOTICE:** Ensure nothing touches or scratches the surface (black-colored film) of the belt unit. Scratches, dirt, or oil from your hands on the film of the belt unit may reduce print quality.

Removing the PHD Unit

- 1 Ensure that the printer is turned off.
- 2 Pull the standard 250-sheet tray out of the printer about 200 mm. Hold the standard 250-sheet tray with both hands, and remove it from the printer.

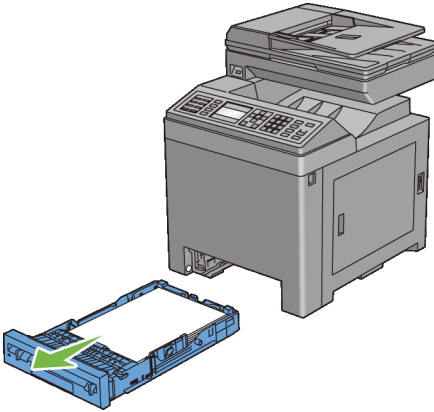

3 Push the side button to open the front cover.

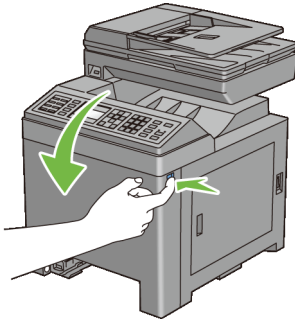

4 Open the belt unit.

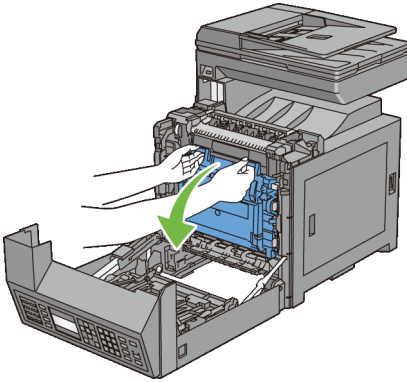

- 5 Turn the four PHD lock levers 90-degrees counterclockwise.

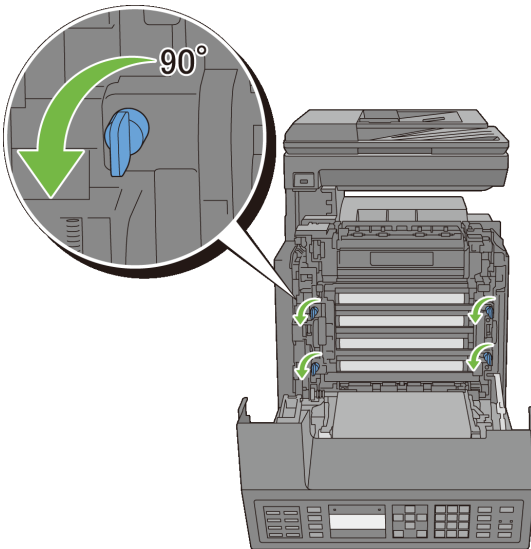

- 6 Hold the gray tabs, and then pull the PHD unit out of the printer.

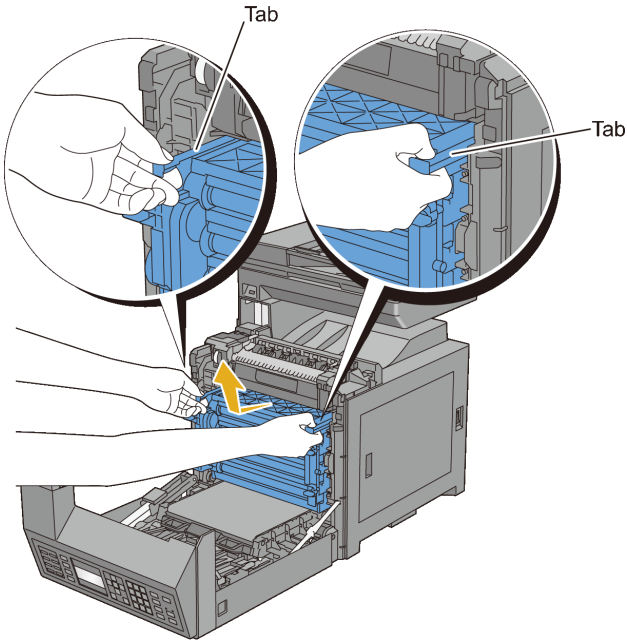

Installing a PHD Unit

- 1 Open the PHD packaging.



- 2 Take out the PHD unit from the packaging.

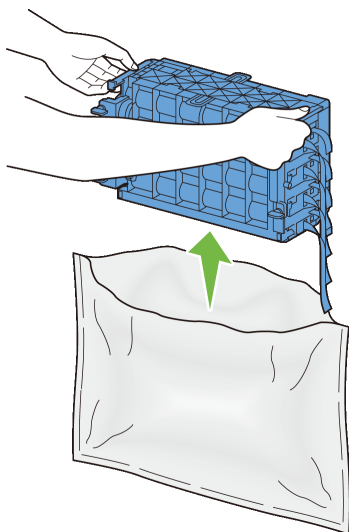

- 3 Completely pull out the eight yellow ribbons from the PHD unit.

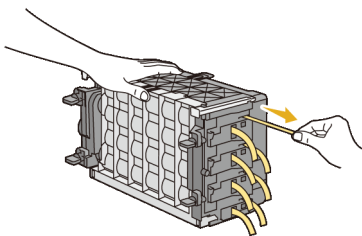

- 4 Remove the rear protective cover from the PHD unit.



NOTE: Do not remove the front protective cover at this moment.

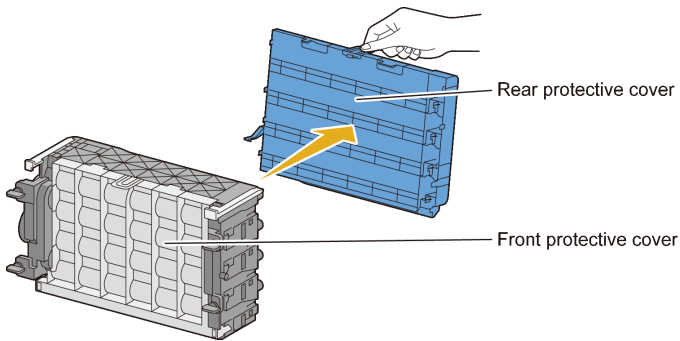

- 5 Insert the PHD unit until the line on the handle aligns with the white line on the printer.

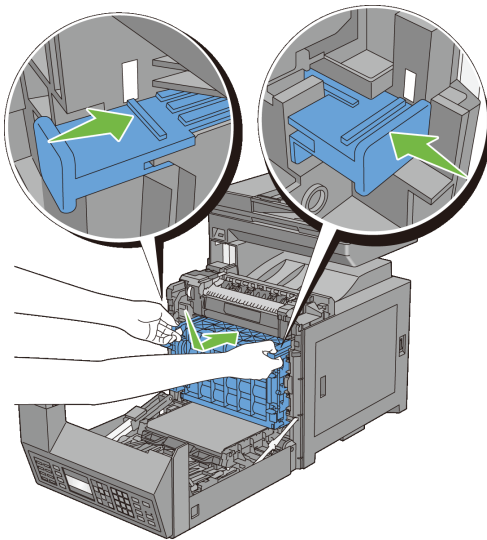

- 6 Turn the four PHD lock levers 90-degrees clockwise to lock the PHD unit.

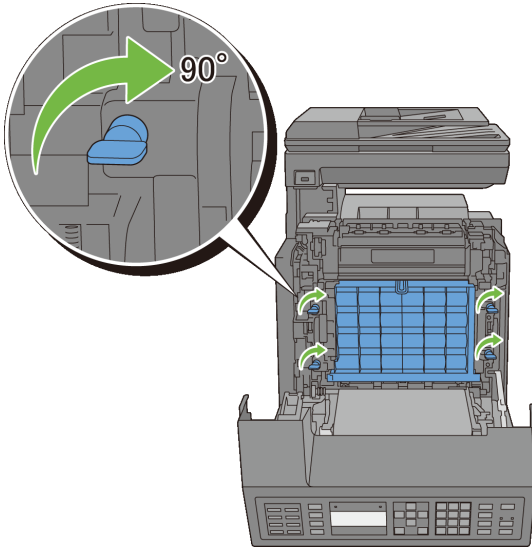

7 Remove the front protective cover from the PHD unit.

➡ **NOTICE:** Ensure that you do not hit the belt unit when removing the front protective cover.

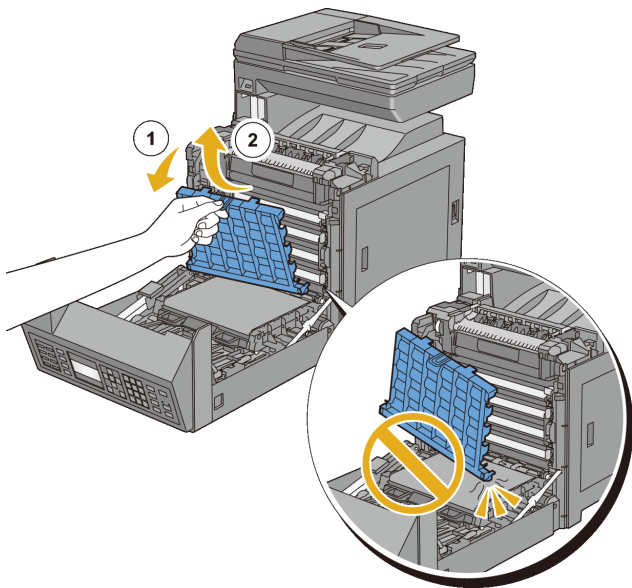

8 Close the belt unit, and push at the top of the unit until it clicks.

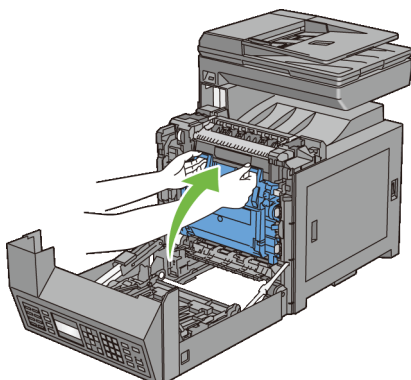

9 Close the front cover.

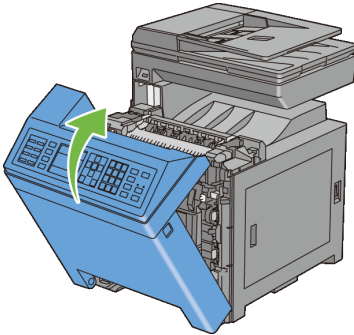

10 Insert the standard 250-sheet tray into the printer, and push until it stops.

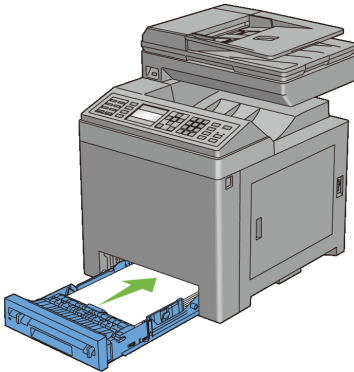

Replacing the Retard Roller

Keeping the retard roller in the paper tray clean helps ensure the best possible copies. It is recommended to clean the retard roller at regular intervals.

⚠ CAUTION: To prevent electric shock, always turn off the printer and disconnect the power cable from the grounded outlet before performing maintenance.

⚠ CAUTION: Before performing any of the following procedures, read and follow the safety instructions in your *Product Information Guide*.

Dell retard rollers are available only through Dell. To order by phone, see "Contacting Dell."

It is recommended to use Dell retard rollers for your printer. Dell does not provide warranty coverage for problems caused by using accessories, parts, or components not supplied by Dell.

Removing the Retard Roller in the Standard 250-Sheet Tray

- 1 Pull the standard 250-sheet tray out of the printer about 200 mm. Hold the standard 250-sheet tray with both hands, and remove it from the printer.

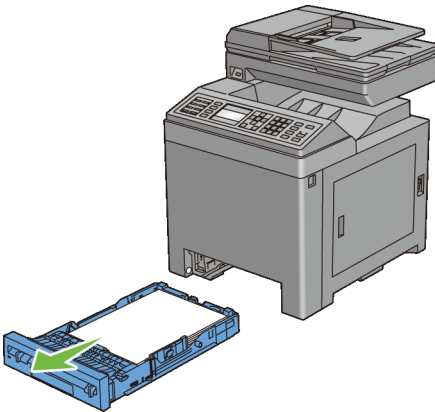

 **NOTE:** Ensure that you remove all the paper from the standard 250-sheet tray before removing the retard roller.

- 2 Holding the retard roller tabs with your fingers, pull the retard roller out of the groove in the axle.

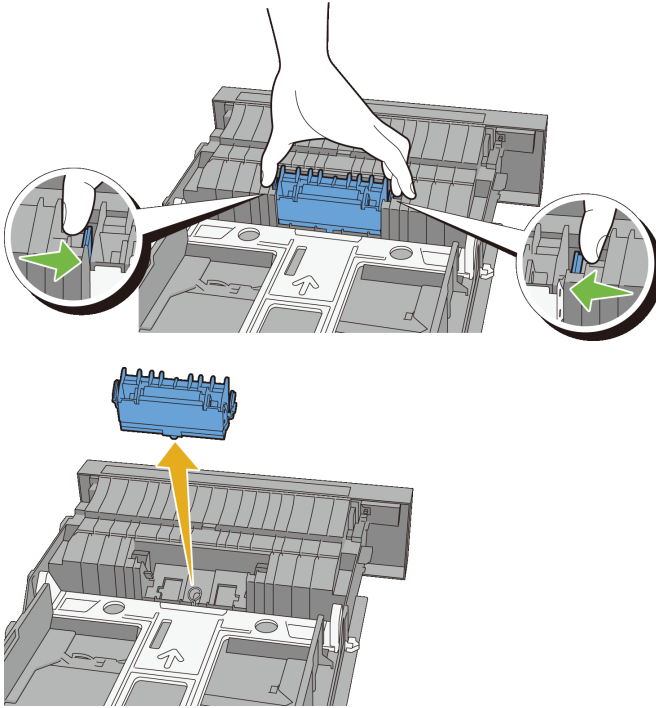

Installing a Retard Roller in the Standard 250-Sheet Tray

- 1 Align the new retard roller with the groove on the axle.

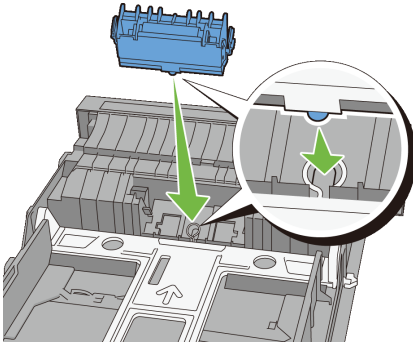

- 2 Insert the retard roller into the axle until it snaps. The protrusions fit completely into the slots and the roller hook reseats into the groove on the axle.

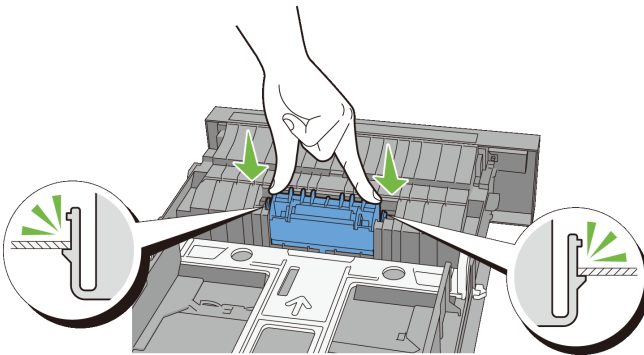

- 3 Load paper in the standard 250-sheet tray, and then insert the tray into the printer and push until it stops.

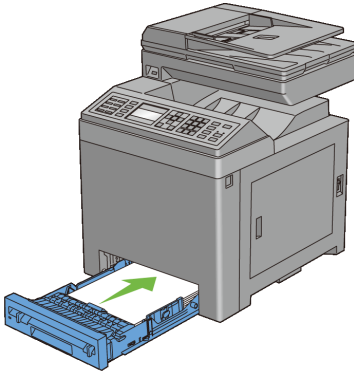

Cleaning Inside the Printer

Cleaning the Feed Roller

Clean the feed roller inside the printer if print media does not feed correctly.

- 1 Ensure that the printer is turned off.
- 2 Pull the standard 250-sheet tray out of the printer about 200 mm. Hold the standard 250-sheet tray with both hands, and remove it from the printer.

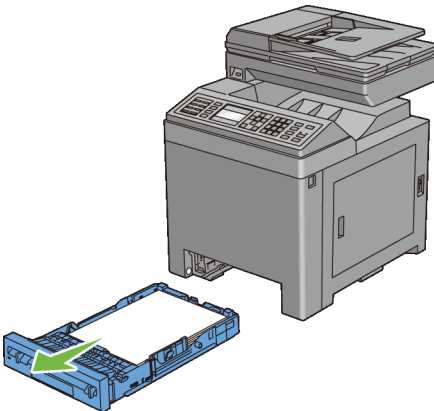

- 3 Push the side button to open the front cover.

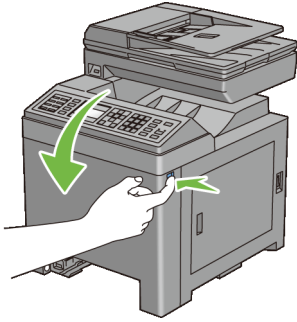

4 Open the belt unit.

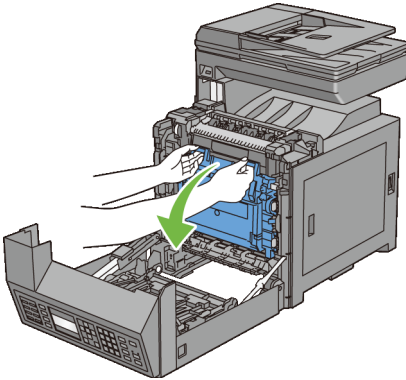

5 Turn the four PHD lock levers 90-degrees counterclockwise.

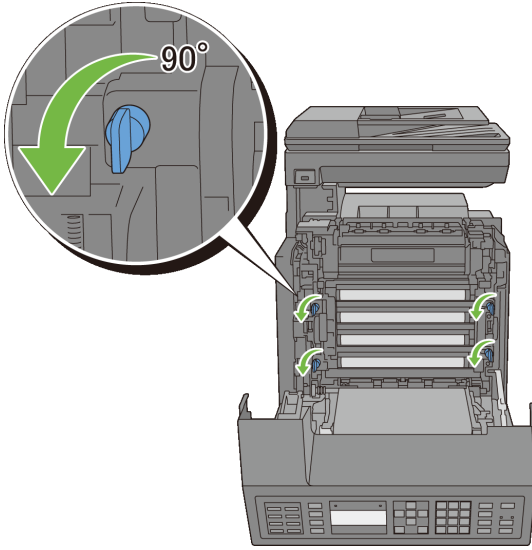

- 6 Hold the gray tabs, and then pull out the PHD unit.

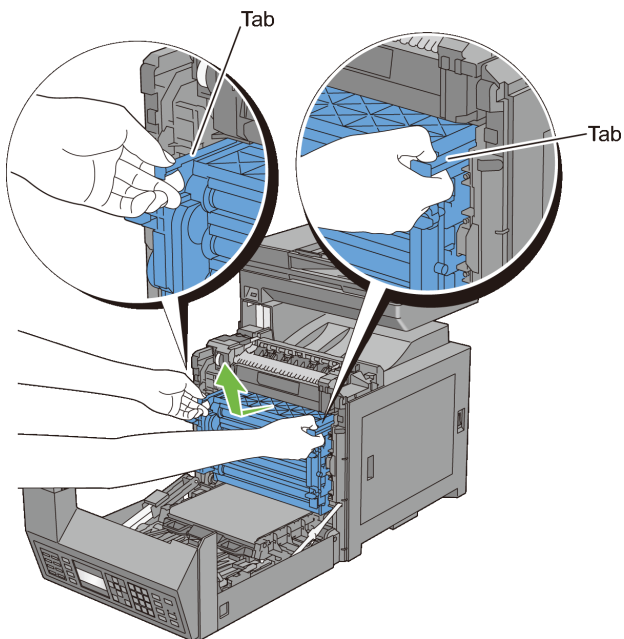

 **NOTE:** Keep the PHD unit in a dark place. If the front cover remains open for more than three minutes, print quality may deteriorate.

- 7 Clean the feed roller inside the printer with a dry cloth.

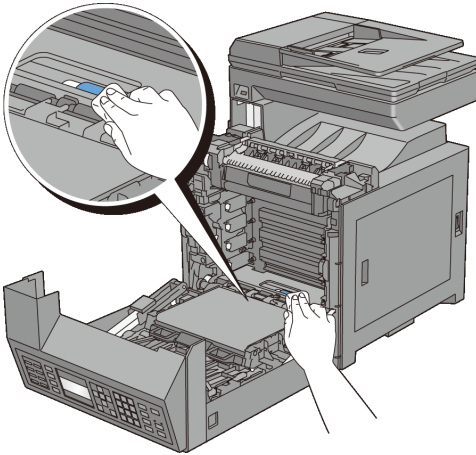

- 8 Insert the PHD unit until it stops, and then turn the four PHD lock levers 90-degrees clockwise to lock the PHD unit.

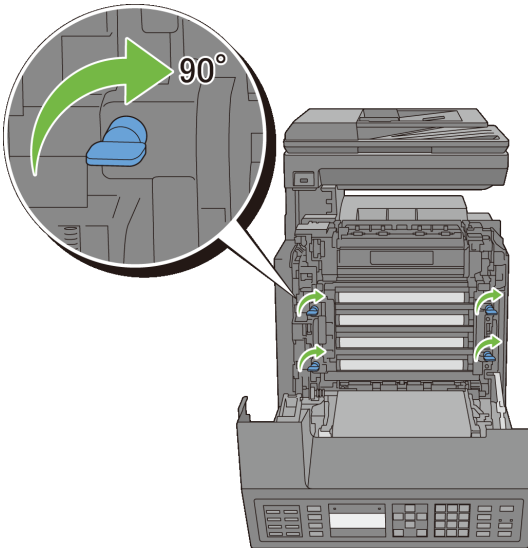

- 9 Close the belt unit, and push at the top of the unit until it clicks.

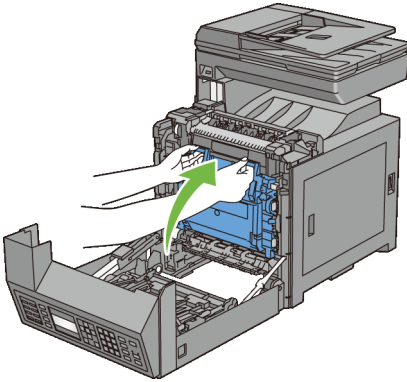

10 Close the front cover.

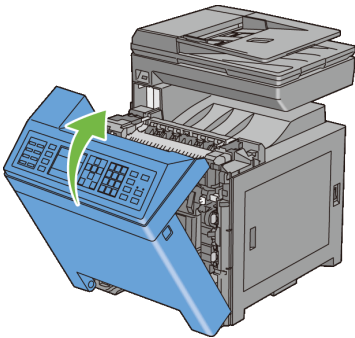

11 Insert the standard 250-sheet tray into the printer, and push until it stops.

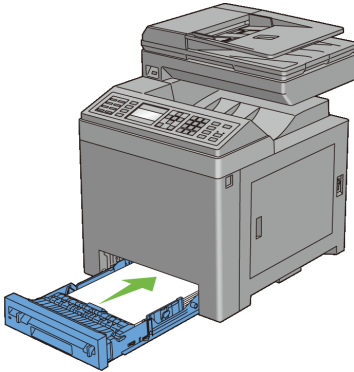

Cleaning the CTD Sensor

Clean the Color Toner Density (CTD) sensor only when an alert for the CTD sensor is shown on the Status Monitor or operator panel.

- 1 Ensure that the printer is turned off.
- 2 Pull the standard 250-sheet tray out of the printer about 200 mm. Hold the standard 250-sheet tray with both hands, and remove it from the printer.

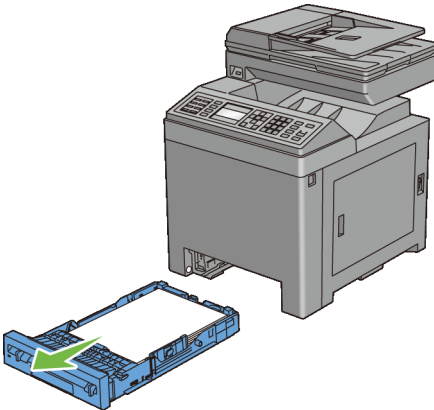

- 3 Push the side button to open the front cover.

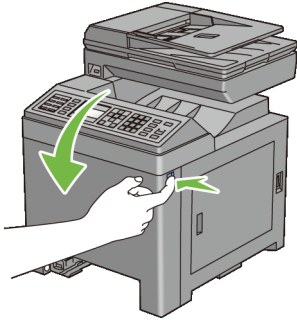

4 Open the belt unit.

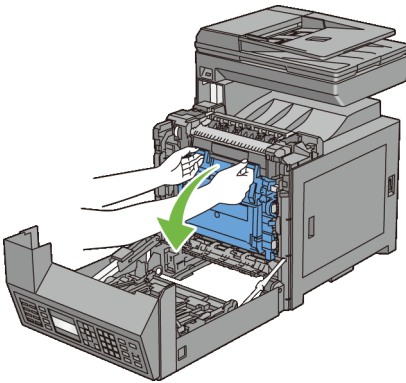

5 Clean the CTD sensor inside the printer with a clean dry cotton swab.

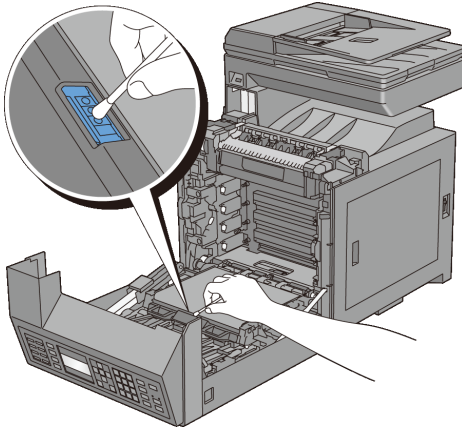

6 Close the belt unit, and push at the top of the unit until it clicks.

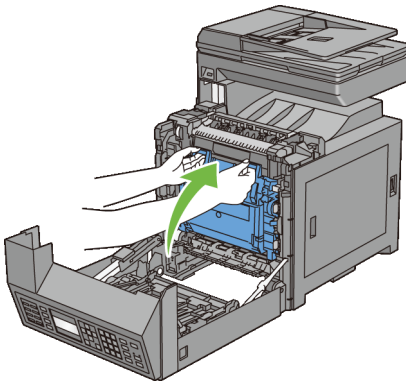

7 Close the front cover.

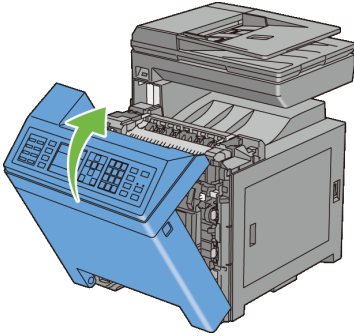

- 8 Insert the standard 250-sheet tray into the printer, and push until it stops.

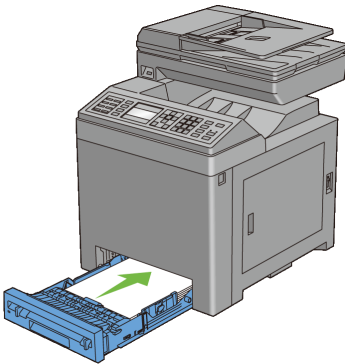

Cleaning the Scanner

Keeping the scanner clean helps ensure the best possible copies. It is recommended to clean the scanner at the start of each day and during the day, as needed.

- 1 Slightly dampen a soft lint-free cloth or paper towel with water.
- 2 Open the document cover.



- 3 Wipe the surface of the document glass and ADF glass until it is clean and dry.

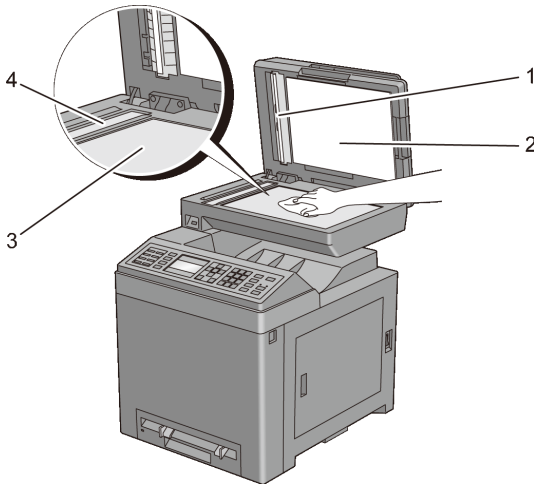

1 White Sheet

NOTE: Handle with care.

2 Document Cover

3 Document Glass

- 4 Wipe the underside of the white document cover and white sheet until it is clean and dry.
- 5 Close the document cover.

Cleaning the ADF Feed Roller

Keeping the ADF feed roller clean helps ensure the best possible copies. It is recommended to clean the ADF feed roller at regular intervals.

- 1 Open the ADF cover.

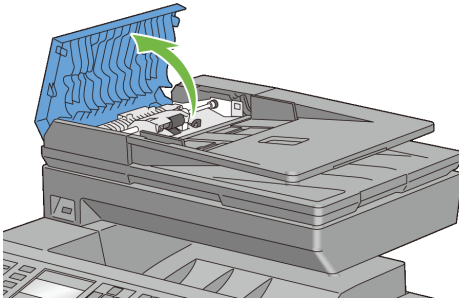

- 2 Wipe the ADF feed roller with a dry soft lint-free cloth or paper towel until it is clean.

If the ADF feed roller gets soiled with ink stains, paper from the ADF may also be soiled. In this case, slightly dampen a soft lint-free cloth or paper towel with a neutral detergent or water, and then remove the contamination from the ADF feed roller until it is clean and dry.

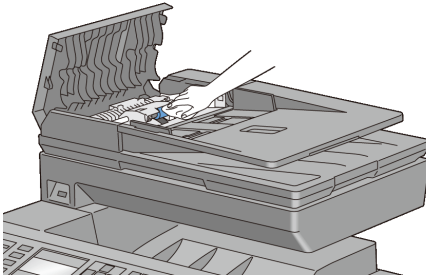













Adjusting Color Registration

To adjust the color registration when you first install the printer or after moving it to a new location, follow the procedure below.

- Printing the Color Registration Chart
- Determining Values
- Entering Values

Printing the Color Registration Chart

When Using the Operator Panel

- 1 Press the  (**Menu**) button.
- 2 Press  button until **System Setup** is highlighted, and then press the  (**Set**) button.
- 3 Press  button until **Admin Menu** is highlighted, and then press the  (**Set**) button.
- 4 Press  button until **Maintenance** is highlighted, and then press the  (**Set**) button.
- 5 Press  button until **Color Reg Adjust** is highlighted, and then press the  (**Set**) button.
- 6 Press  button until **Color Reg Chart** is highlighted, and then press the  (**Set**) button.
- 7 Press  button to highlight **Yes**, and then press the  (**Set**) button.

The color registration chart is printed.

When Using the Tool Box



NOTE:

- 1 Click **Start**→ **All Programs**→ **Dell Printers**→ **Dell 2155 Multifunction Color Printer**→ **Tool Box**.



NOTE: The **Select Printer** window appears in this step when multiple printer drivers are installed on your computer. In this case, click the name of this printer listed in **Printer Names**, and then click **OK**.

The **Tool Box** opens.

- 2 Click the **Printer Maintenance** tab.
- 3 Select **Color Registration Adjustment** from the list at the left side of the page.

The **Color Registration Adjustment** page is displayed.

- 4 Click the **Start** button next to **Print Color Regi Chart**.

The color registration chart is printed.

Determining Values

On the color registration chart, there are two types of charts: Chart 1 (fast scan) and Chart 2 (slow scan).

The Chart 1 is used to adjust the color registration for the fast scan direction, which is vertical to paper feed direction. The Chart 2 is used to adjust the color registration for the slow scan direction, which is horizontal to paper feed direction.

The following sections explain how to determine the adjustment values for the fast scan and the slow scan using Chart 1 and Chart 2.

Fast Scan

On the Chart 1 of the color registration chart, find the straightest lines where the two black lines and the colored line are most closely aligned for each color (**Y**, **M**, and **C**). If you find the straightest line, make a note of the value (**-9** to **+9**) indicated by the straightest line for each color.

When the value is **0** for each color, you do not need to adjust the color registration for the fast scan.

When the value is not 0, enter the value using the procedure in "Entering Values."

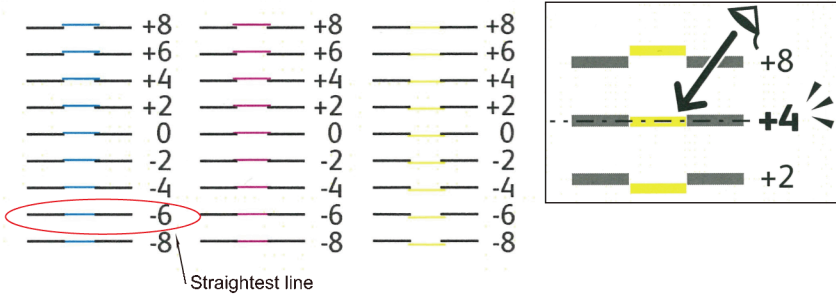

Slow Scan

On the Chart 2 of the color registration chart, find the medium line within the range of white area for each color pattern (Y, M, and C). If you find the medium line, make a note of the value (-9 – +9) indicated by the medium line for each color.

When the value is 0 for each color, you do not need to adjust the color registration for the slow scan.



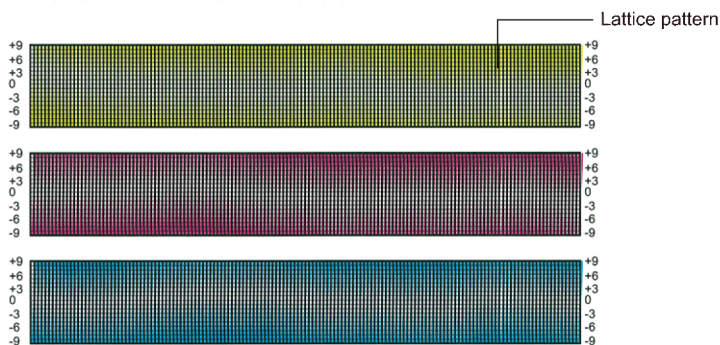
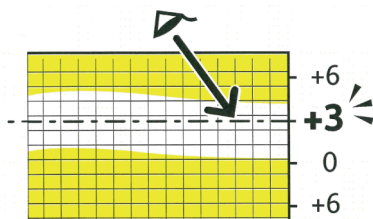







When the value is not 0, enter the value using the procedure in "Entering Values."







Entering Values

When Using the Operator Panel





Using the operator panel, enter the values found in the color registration chart to make adjustments.

- 1 Press the  (**Menu**) button.
- 2 Press  button until `System Setup` is highlighted, and then press the  (**Set**) button.
- 3 Press  button until `Admin Menu` is highlighted, and then press the  (**Set**) button.
- 4 Press  button until `Maintenance` is highlighted, and then press the  (**Set**) button.
- 5 Press  button until `Color Reg Adjust` is highlighted, and then press the  (**Set**) button.
- 6 Press  button until `Enter Number` is highlighted, and then press the  (**Set**) button.

- 7 Ensure that LY is highlighted and press  or  button to specify the values.
- 8 Press  button to move the highlight to the next value.
- 9 Press the  **(Set)** button.
RY is highlighted.
- 10 Repeat steps 7 to 9 to enter the desired values, and then press the  **(Set)** button.



NOTE: You can specify each value for process, left, and right colors (LY, LM, LC, RY, RM, RC, PY, PM, and PC) by repeating the steps 7 to 9.

- 11 Press  to highlight **Color Reg Chart**, and then press the  **(Set)** button.
- 12 Press  button to highlight **Yes**, and then press the  **(Set)** button.
The color registration chart with the new values is printed.

If the straightest line is not at the value of 0, adjust the values again. Checking the charts before and after the adjustments will help you to determine the values to enter.

When Using the Tool Box



NOTE:

Using the Tool Box, enter the values that you found in the color registration chart to make adjustments.

- 1 Click **Start**→ **All Programs**→ **Dell Printers**→ **Dell 2155 Multifunction Color Printer**→ **Tool Box**.



NOTE: The **Select Printer** window appears in this step when multiple printer drivers are installed on your computer. In this case, click the name of this printer listed in **Printer Names**, and then click **OK**.

The **Tool Box** opens.

- 2 Click the **Printer Maintenance** tab.
- 3 Select **Color Registration Adjustment** from the list at the left side of the page.
The **Color Registration Adjustment** page is displayed.
- 4 Select the value with the straight line, and then click the **Apply New Settings** button.

- 5 Click the **Start** button next to **Print Color Regi Chart**.

The color registration chart is printed with the new values.

- 6 Adjust till all straight lines are at the value of 0. Show image of before and after adjustment will help.

After printing the color registration chart, do not turn off the printer until the printer motor has stopped running.



NOTE: If 0 is not next to the straightest lines, determine the values and adjust the printer again.

Removing Options

If the printer location needs to change or the printer and print media handling options need to be shipped to a new location, all print media handling options must be removed from the printer. For shipping, pack the printer and print media handling options securely to avoid damage.

Removing the Optional Memory Module

⚠ CAUTION: When you remove the optional memory module, be sure to turn off the printer, unplug the power cable, and disconnect all cables from the back of the printer before starting these tasks.

- 1 Ensure that the printer is turned off and unplug all the cables including the power cable from the back of the printer.
- 2 Turn the screw on the control board cover counterclockwise.

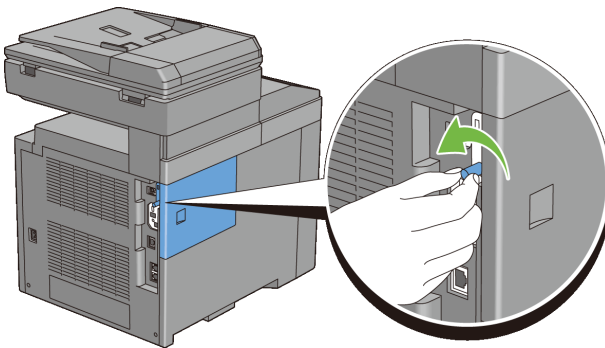

- 3 Slide the control board cover towards the back of the printer.

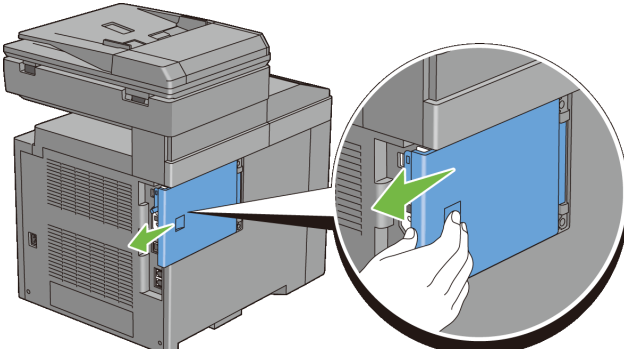

4 Open the control board cover completely.

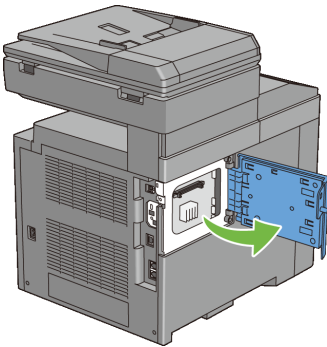

5 Push the clips on both sides of the slot outward to raise the memory module up.

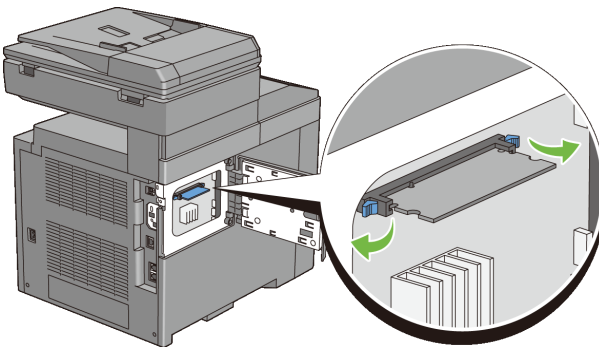

6 Hold the memory module and pull it straight out.

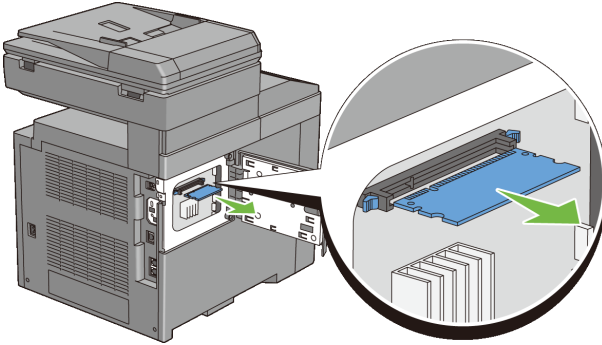

7 Close the control board cover, and then slide it towards the front of the printer.

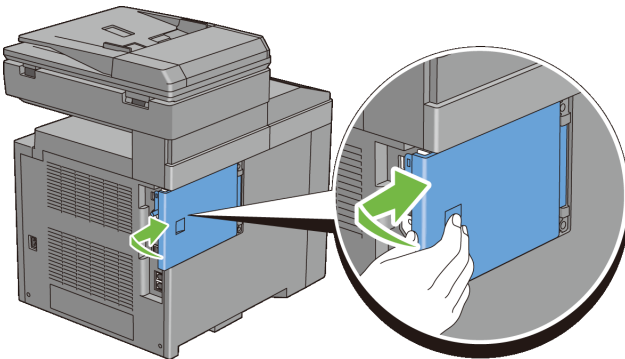
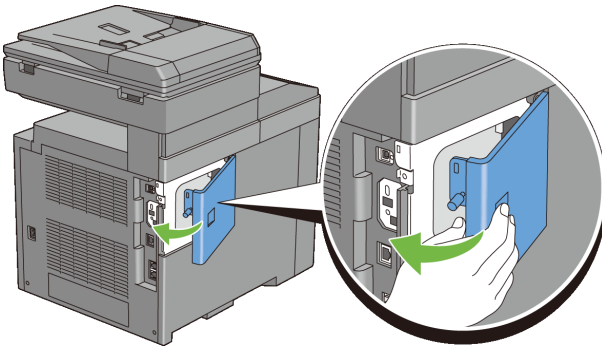

- 8 Turn the screw clockwise.

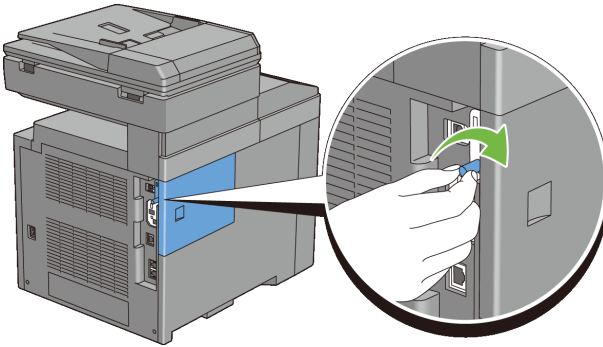

- 9 Turn on the printer.

Removing the Optional 250-Sheet Feeder

⚠ CAUTION: When you remove the optional 250-sheet feeder, be sure to turn off the printer, unplug the power cable, and disconnect all cables from the back of the printer before starting these tasks.

- 1 Turn off the printer and unplug the power cable. Then, disconnect all cables from the back of the printer.
- 2 Pull the standard 250-sheet tray out of the printer about 200 mm. Hold the tray with both hands, and remove it from the printer.

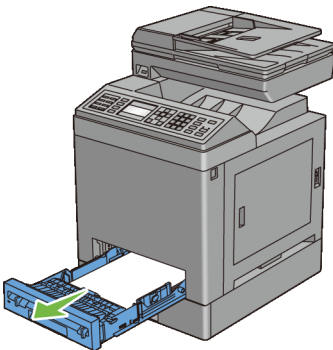

- 3 Remove the two screws joining the printer and the optional 250-sheet feeder by unscrewing them with a coin or similar object.

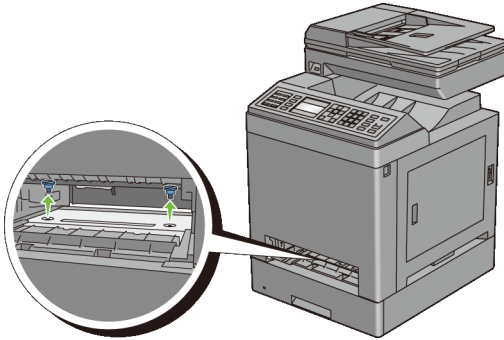

 **NOTE:** The screw hole is located in 216 mm recess from the front of the printer.

4 Gently lift the printer off the tray module, and place it on a level surface.

 **CAUTION:** Two people are required to lift the printer. The printer should be lifted holding the front and back. Never lift the printer from its sides.

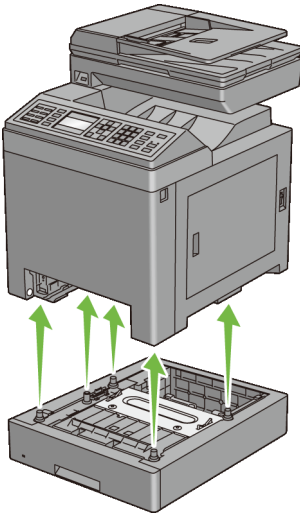

5 Insert the standard 250-sheet tray into the printer, and push until it stops.

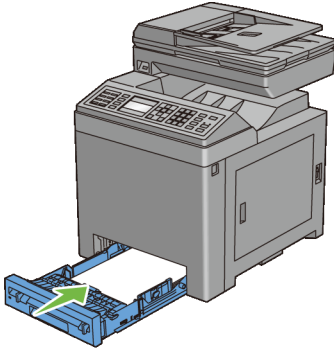

- ➔ **NOTICE:** Do not use excessive force on the tray. Doing so could damage the tray or the inside of the printer.
- 6 Reconnect all cables including the power cable into the back of the printer and turn on the printer.

Removing the Optional Wireless Adapter

! **CAUTION:** When you remove the optional wireless adapter, be sure to turn off the printer, unplug the power cable, and disconnect all cables from the back of the printer before starting these tasks.

- 1 Ensure that the printer is turned off.
- 2 Turn the screw on the control board cover counterclockwise.

🔧 **NOTE:** Loosen the screw. You do not need to remove the screw.

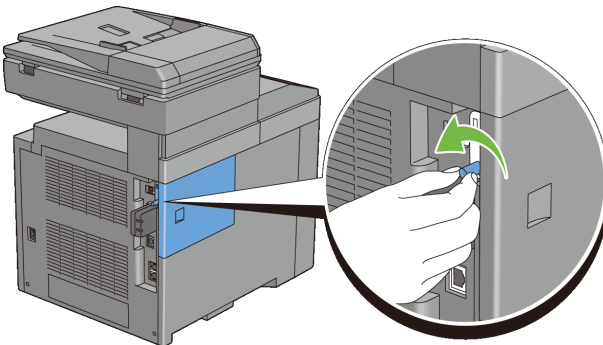

- 3 Slide the control board cover towards the back of the printer.

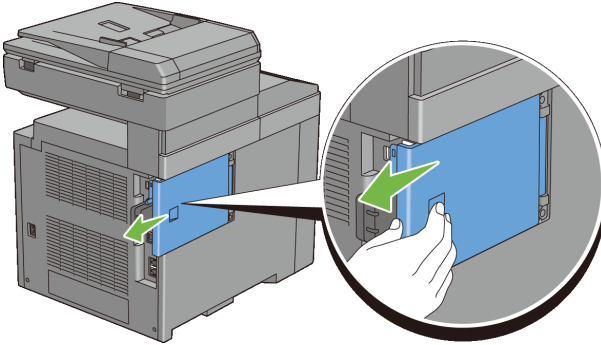

- 4 Open the control board cover completely.

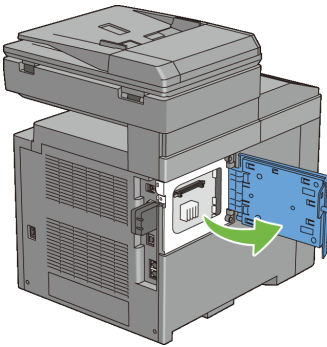

- 5 Remove the wireless adapter from the printer by releasing the adapter's hook while pushing the wireless adapter towards the front of the printer.

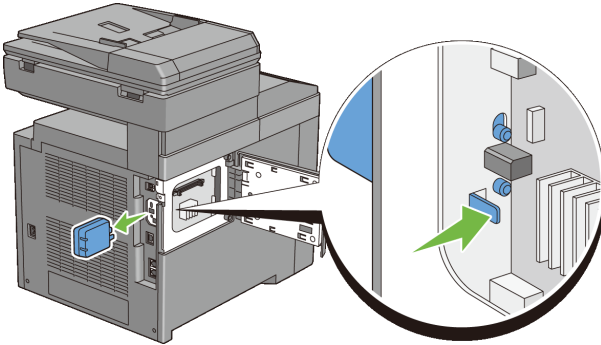

- 6 Close the control board cover, and then slide it towards the front of the printer.

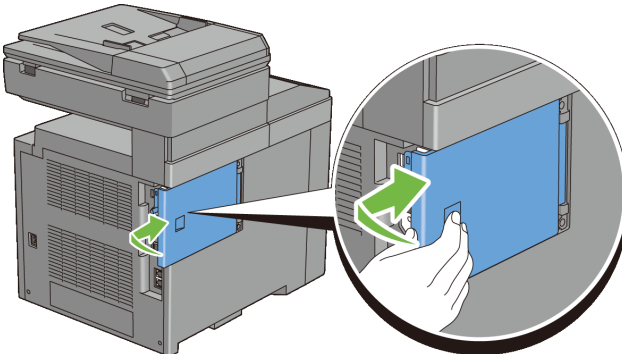
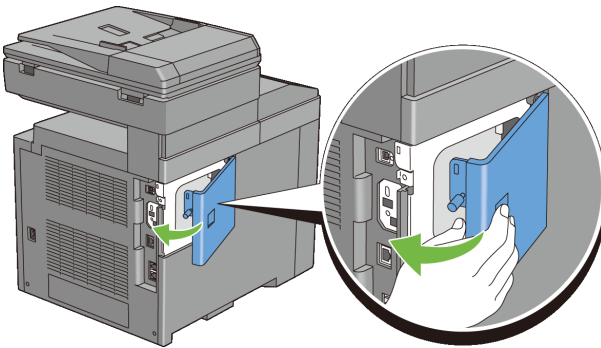

- 7 Turn the screw clockwise.

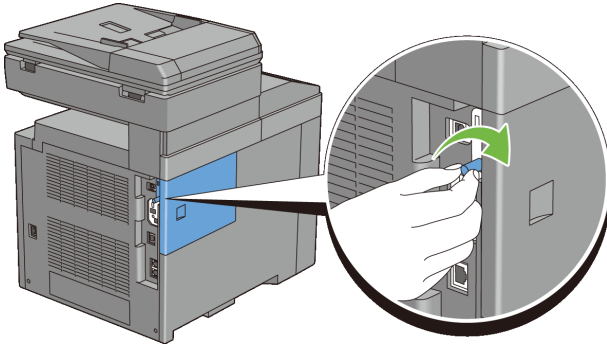

8 Turn on the printer.

Clearing Jams

Careful selection of appropriate print media and proper loading allow you to avoid paper jams. See "Print Media Guidelines" for more information.



NOTE: Before buying large quantities of any print media, it is recommended to try a sample first.

Avoiding Jams

- Use only recommended print media. See "Print Media Guidelines" for more information.
- See "Loading Print Media in the Standard 250-Sheet Tray and the Optional 250-Sheet Feeder" and "Loading Print Media in the SSF" to load print media properly.
- Do not overload the print media sources. Ensure that the print media stack height does not exceed the maximum height indicated by the load-line labels in the tray.
- Do not load wrinkled, creased, damp, or curled print media.
- Flex, fan, and straighten print media before you load it. If a jam occurs with print media, try feeding one sheet at a time through the single sheet feeder.
- Do not use print media that you have cut or trimmed yourself.
- Do not mix print media sizes, weights, or types in the same print media source.
- Ensure that the recommended print side is face up when you insert the print media when using the standard 250-sheet tray and the optional 250-sheet feeder. Also, the recommended print side should be face down when using the single sheet feeder.
- Keep print media stored in an acceptable environment. For more information, see "Storing Print Media."
- Do not remove the feeding tray during a print job.
- Push the tray in firmly after loading.
- Ensure that all cables that connect to the printer are correctly attached.

- Overtightening the guides may cause jams.
- Wipe the retard rollers in the tray or single sheet feeder with a cloth that is slightly dampened with water if jams caused by misfeeding paper occur frequently.

Identifying the Location of Paper Jams

⚠ CAUTION: Do not attempt to clear any jams using tools or instruments. This may permanently damage the printer.

The following illustration shows where paper jams may occur along the print media path.

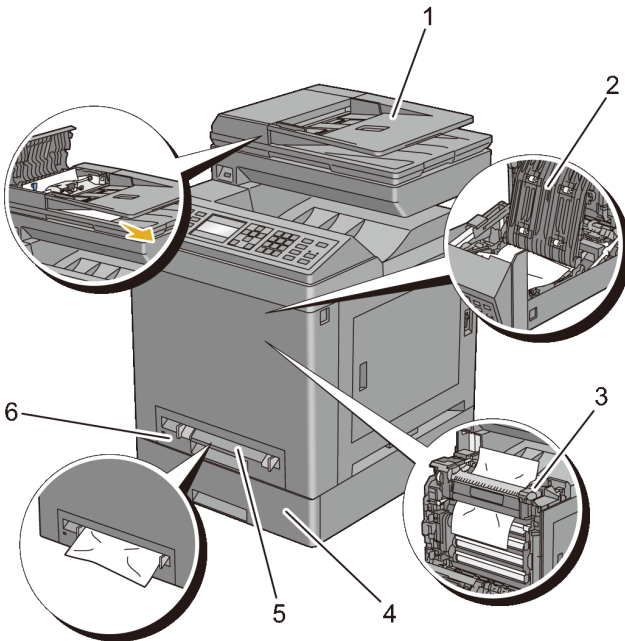

- | | |
|---|---------------------------------|
| 1 | Automatic Document Feeder (ADF) |
| 2 | Duplexer (2155cdn only) |
| 3 | Fuser |
| 4 | Optional 250-Sheet Feeder |

5 Single Sheet Feeder (SSF)

6 Standard 250-Sheet Tray

Clearing Paper Jams From the ADF

When a document jams while it passes through the Automatic Document Feeder (ADF), remove the jam according to the following procedure.

 **NOTE:** To prevent document jams, use the document glass for thick, thin, or mixed documents.

 **NOTICE:** Protect the drums of the Print Head Device (PHD) against bright light. If the front cover remains open for more than three minutes, print quality may deteriorate.

1 Remove the remaining documents from the ADF.

If the document is jammed in the paper feed area:

a Open the ADF cover.

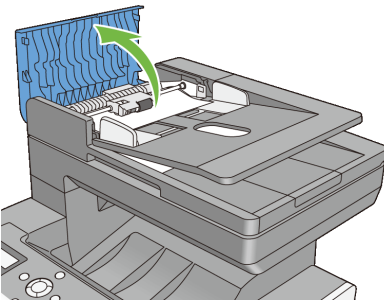

b Lift the release lever 90 degrees and remove the jammed document by carefully pulling it to the right.

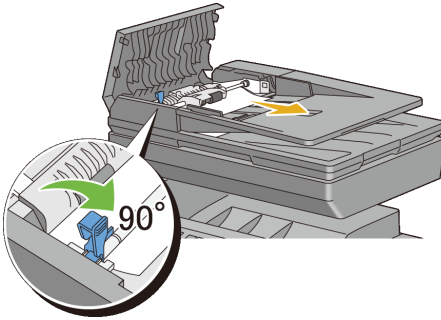

If you find it difficult to pull the document:

- c Remove the release roller assembly and remove the document by gently pulling it straight up.

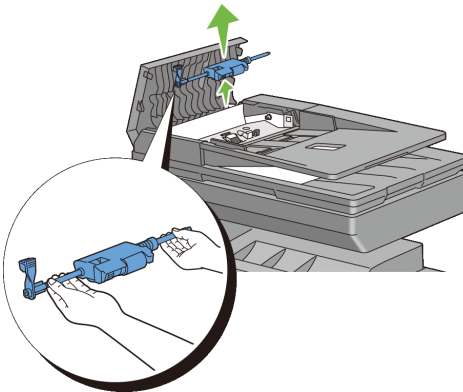

- d Insert the release roller assembly and press down the release lever.

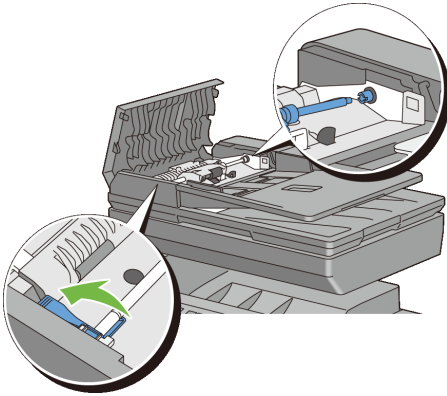

If the document is jammed in the paper exit area:

- e Remove the jammed document from the document output tray.

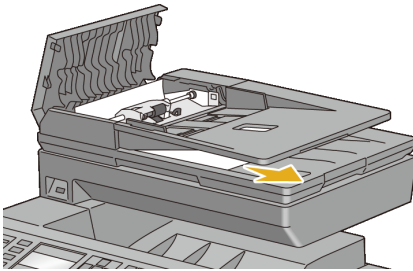

- f Close the ADF cover, and then load the documents back into the ADF.



NOTE: Ensure that you adjust the document guides before printing a Legal-size document.

- 2 If you cannot see the jammed document or the jammed document do not move when you pulled, open the document cover.
- 3 Remove the document from the ADF feeder roller or the feed area by carefully pulling it to the right.
- 4 Close the document cover, and then load the documents back into the ADF.

Clearing Paper Jams From the SSF



NOTICE: Protect the drums of the Print Head Device (PHD) against bright light. If the front cover remains open for more than three minutes, print quality may deteriorate.



NOTE: To resolve the error displayed on the operator panel, you must clear all print media from the print media path.

- 1 Pull the jammed paper out of the single sheet feeder. If no jammed paper can be found or you are unable to remove the paper, go to the next step to remove the jammed paper from the inside of the printer.

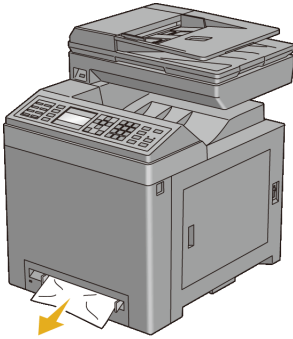

- 2 Remove the standard 250-sheet tray from the printer, and then pull out the jammed paper remaining inside the printer. If no jammed paper can be found or you are unable to remove the paper, go to the next step to remove the jammed paper from the inside of the printer.

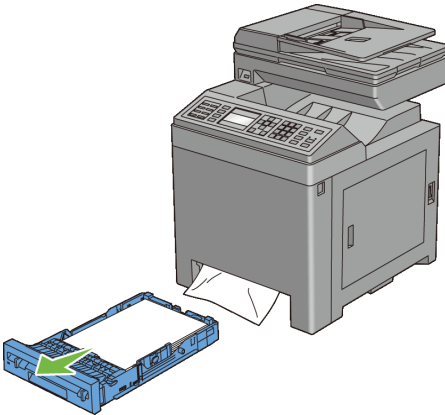

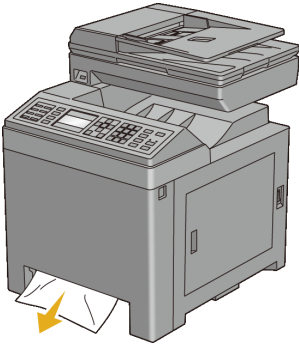

- 3 Push the side button to open the front cover.

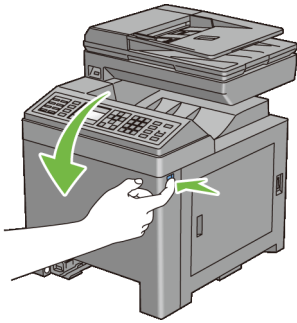

- 4 Open the belt unit until it stops and remove the jammed paper. Confirm that there are no scraps of paper remaining inside the printer.

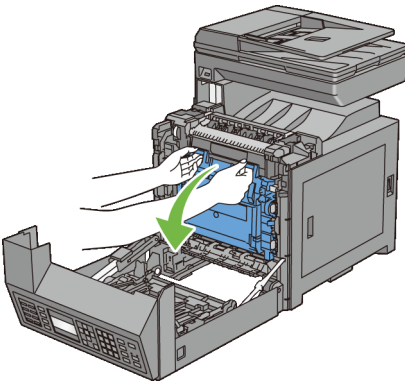

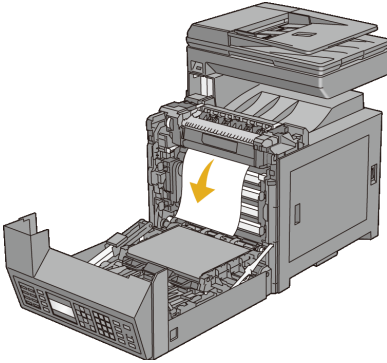

5 Close the belt unit, and push at the top of the unit until it clicks.

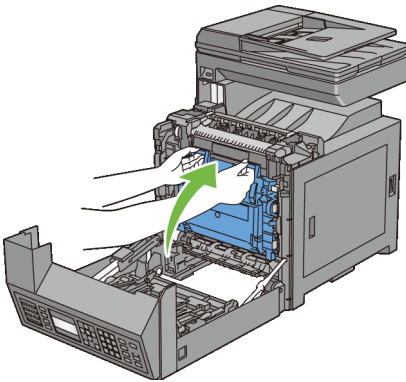

6 Close the front cover.

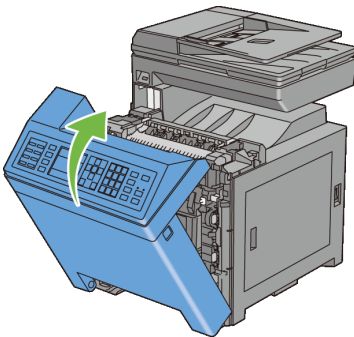

- 7 Insert the standard 250-sheet tray into the printer, and push until it stops.

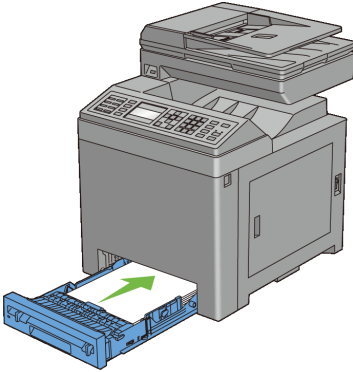

- ➔ **NOTICE:** Do not use excessive force on the tray. Doing so could damage the tray or the inside of the printer.

Clearing Paper Jams From the Standard 250-Sheet Tray

- ➔ **NOTICE:** Protect the drums of the Print Head Device (PHD) against bright light. If the front cover remains open for more than three minutes, print quality may deteriorate.

- ✍ **NOTE:** To resolve the error displayed on the operator panel, you must clear all print media from the print media path.

- 1 Pull the standard 250-sheet tray out of the printer carefully. Hold the tray with both hands, lift the front slightly, and remove it from the printer.

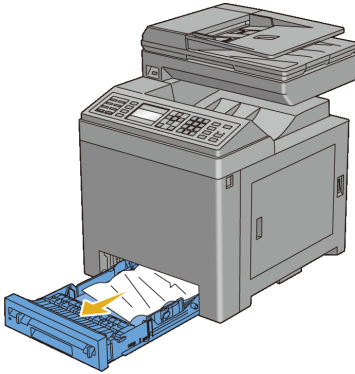

- 2 Remove all the jammed and/or creased paper from the tray.

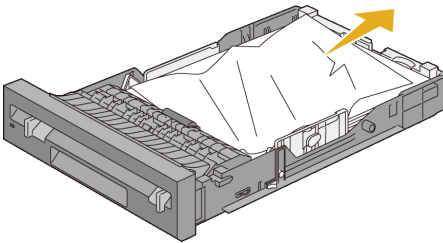

- 3 Pull the jammed paper out carefully to avoid tearing it. If you are still unable to remove the paper, go to the next step to remove the jammed paper from the inside of the printer.

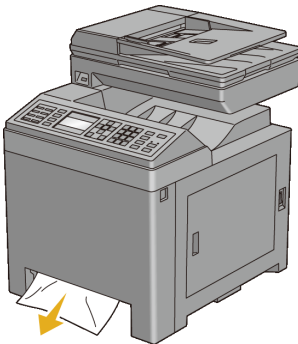

- 4 Push the side button to open the front cover.

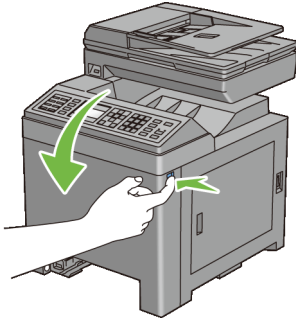

- 5 Open the belt unit until it stops and remove the jammed paper. Confirm that there are no scraps of paper remaining inside the printer.

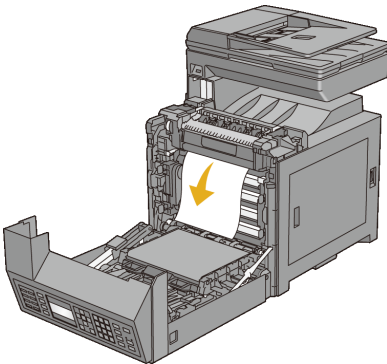
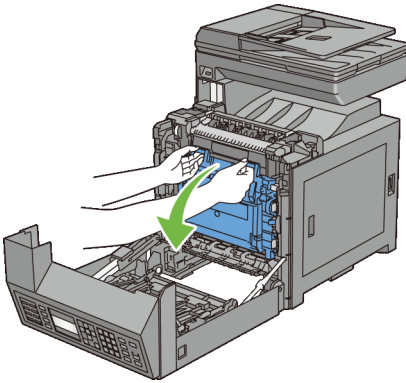

- 6 Close the belt unit, and push at the top of the unit until it clicks.

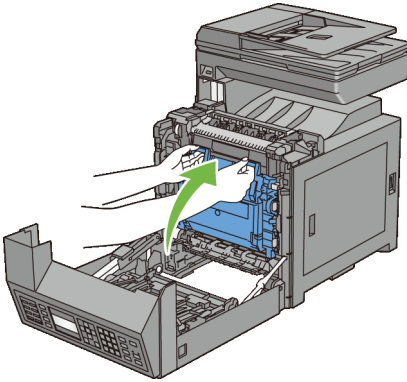

7 Close the front cover.

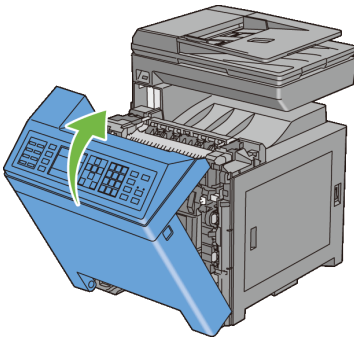

8 Insert the standard 250-sheet tray into the printer, and push until it stops.

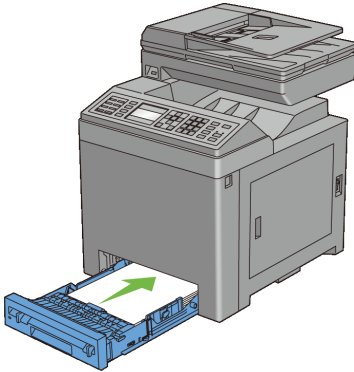

- ➔ **NOTICE:** Do not use excessive force on the tray. Doing so could damage the tray or the inside of the printer.

Clearing Paper Jams From the Fuser

- ➔ **NOTICE:** Ensure nothing touches or scratches the surface (black-colored film) of the belt unit. Scratches, dirt, or oil from your hands on the film of the belt unit may reduce print quality.
- ➔ **NOTICE:** Protect the drums of the Print Head Device (PHD) against bright light. If the front cover remains open for more than three minutes, print quality may deteriorate.
- 🔧 **NOTE:** To resolve the error displayed on the operator panel, you must clear all print media from the print media path.
 - 1 Turn off the printer and wait for 30 minutes.
 - 2 Push the side button to open the front cover.

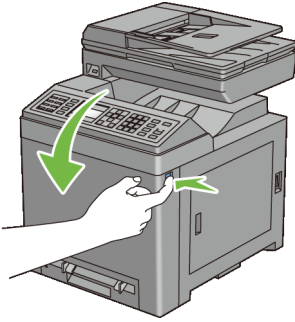

3 Open the belt unit.

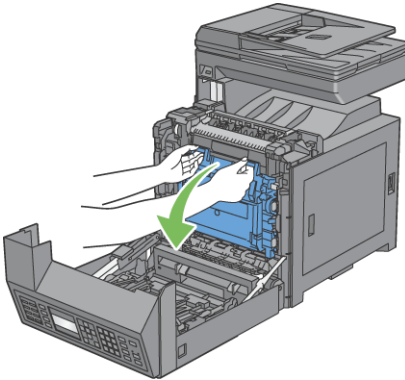

4 Lift the levers at both ends of the fuser, and remove the jammed paper. If you are still unable to remove the paper, go to the next step.

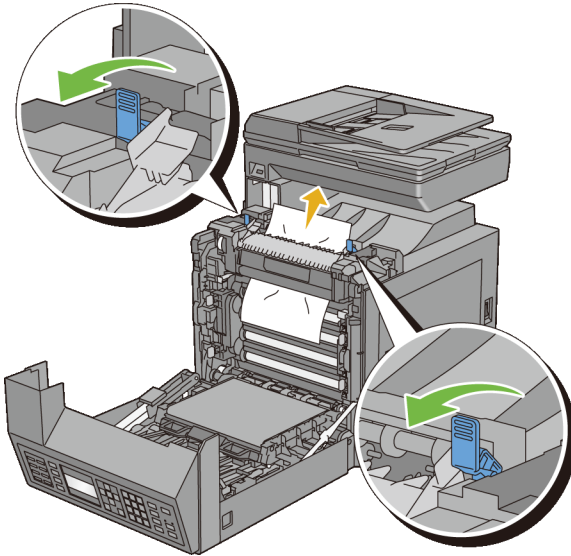

⚠ CAUTION: The fuser is hot. Do not touch it, doing so may cause burns.

- 5 Open the cover of the fuser and remove the jammed paper.

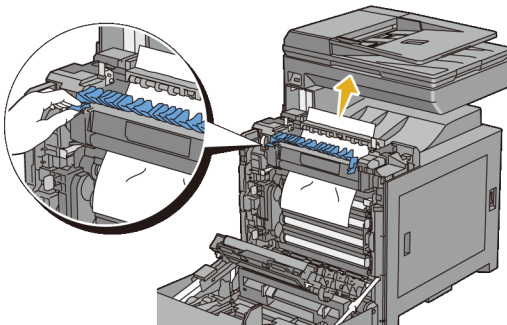

- 6 Close the cover of the fuser and press down the levers at both ends of the fuser.

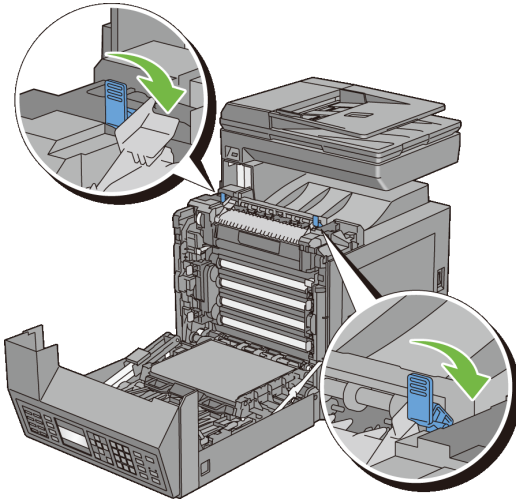

- 7 Confirm that there are no scraps of paper remaining inside the printer, and then close the belt unit.

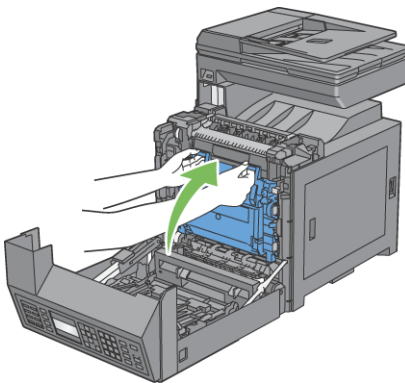

- 8 Close the front cover.

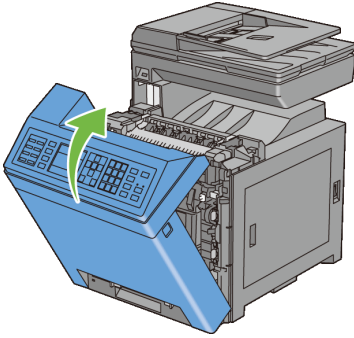

Clearing Paper Jams From the Duplexer

 **NOTE:** To resolve the error displayed on the operator panel, you must clear all print media from the print media path.

- 1 Push the side button to open the front cover.

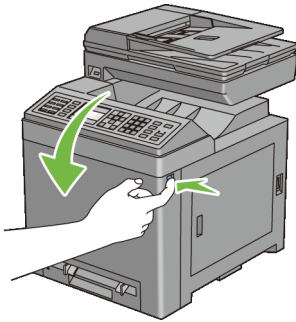

- 2 Open the cover of the duplexer.
- 3 Remove the jammed paper from the duplexer.

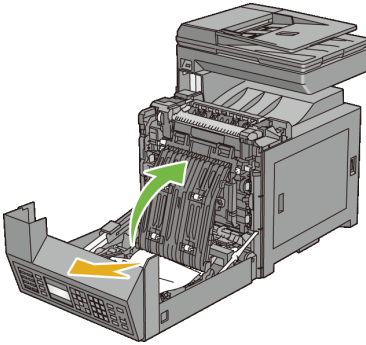

- 4 Close the cover of the duplexer.
- 5 Close the front cover.

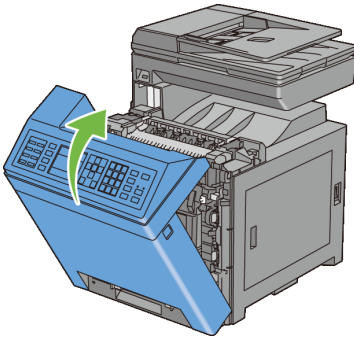

Clearing Paper Jams From the Optional 250-Sheet Feeder



NOTE: To resolve the error displayed on the operator panel, you must clear all print media from the print media path.

- 1 Pull the optional 250-sheet feeder out of the printer carefully. Hold the feeder with both hands, and remove it from the printer.

-  **NOTE:** Paper in the optional 250-sheet feeder feeds to the printer from the front of the standard 250-sheet tray, therefore paper jammed in the standard 250-sheet tray can block the optional 250-sheet feeder in the printer, preventing you from opening it. Look for the jammed paper sequentially, starting with the optional 250-sheet feeder.

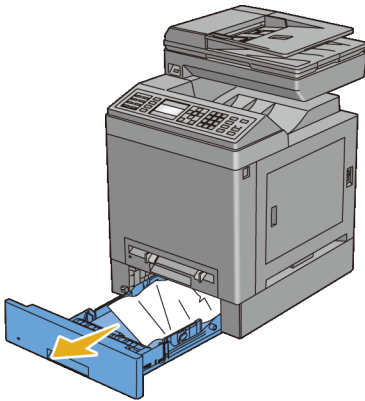

- 2 Remove all jammed and/or creased paper from the feeder.

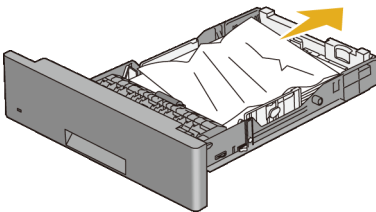

- 3 Pull the jammed paper out carefully to avoid tearing it. If you are still unable to remove the paper, go to the next step to remove the jammed paper from the inside of the printer.

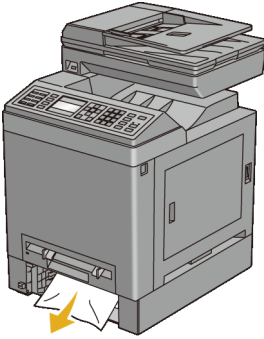

- 4 Push the side button to open the front cover.

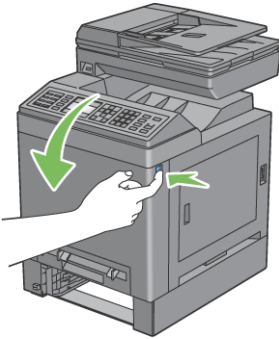

- 5 Open the belt unit until it stops and remove the jammed paper. Confirm that there are no scraps of paper remaining inside the printer.

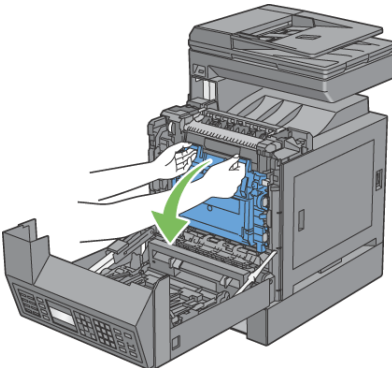

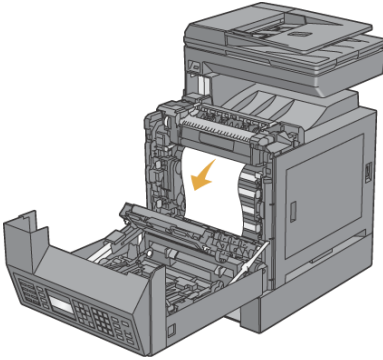

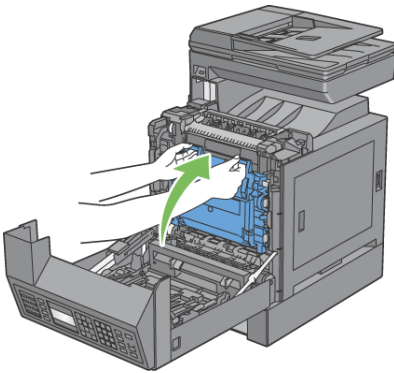

6 Close the belt unit, and push at the top of the unit until it clicks.



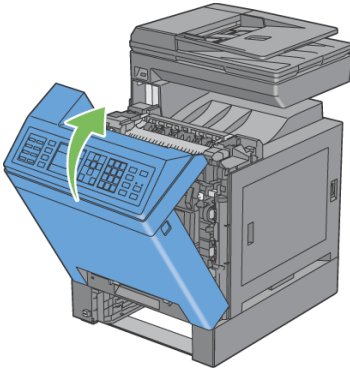

7 Close the front cover.

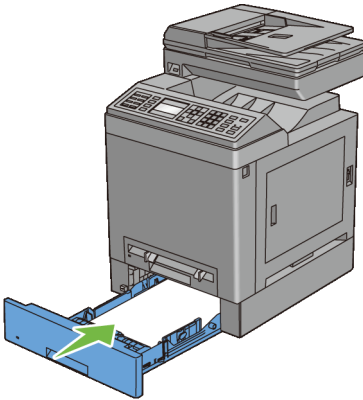

 **NOTE:** If the paper jam message is not cleared after closing the front cover, pull out the standard 250-sheet tray and check if there is a jammed paper in the opening of the tray.

- 8 Insert the optional 250-sheet feeder into the printer, and push until it stops.



 **NOTICE:** Do not use excessive force on the tray. Doing so could damage the tray or the inside of the printer.

Troubleshooting

Troubleshooting Guide

Basic Printer Problems

Some printer problems can be easily resolved. If a problem occurs with your printer, check each of the following:

The power cable is plugged into the printer and a properly grounded electrical outlet.



- The printer is turned on.
- The electrical outlet is not turned off at any switch or breaker.
- Other electrical equipment plugged into the outlet are working.
- Optional memory is properly installed.

If you have checked all of the above and still have a problem, turn off the printer, wait for 10 seconds, and then turn on the printer. This often fixes the problem.

Display Problems

Problem	Action
After the printer is turned on, the display on the operator panel is blank, keeps showing Please wait... , or the back light is not lit.	<ul style="list-style-type: none"> • Turn off the printer, wait for 10 seconds, and turn on the printer. • Self Test Message appears on the operator panel. When the test is completed, Ready is displayed.
Menu settings changed from the operator panel have no effect.	Settings in the software program, the printer driver, or the printer utilities are overriding the settings made on the operator panel.

Printing Problems

Problem	Action
Job did not print or incorrect characters printed.	Ensure that the top menu appears on the operator panel before you send a job to print. Press the  (Menu) button to return to the top menu.
	Ensure that the print media is loaded in the printer. Press the  (Menu) button to return to the top menu.
	Verify that the printer is using the correct page description language (PDL).
	Verify that you are using the correct printer driver.
	Ensure that the correct USB or Ethernet cable is securely connected to the printer.
	Verify that the correct print media size is selected.
	If you are using a print spooler, verify that the spooler has not stalled.
	Check the printer's interface from the Admin Menu.
	Determine the host interface you are using. Print a panel settings page to verify that the current interface settings are correct.

Problem	Action
<p>Print media misfeeds or multiple feeds occur in the standard 250-sheet tray or single sheet feeder.</p>	<p>Ensure that the print media you are using meets the specifications for your printer. See "Supported Paper Types" for more information.</p>
	<p>Fan the print media before loading it in the standard 250-sheet tray.</p>
	<p>Ensure that the print media is loaded correctly.</p>
	<p>Ensure that the width and length guides of the print media sources are adjusted correctly.</p>
	<p>Ensure that the standard 250-sheet tray is securely inserted.</p>
	<p>Do not overload the tray.</p>
	<p>Do not force print media into the single sheet feeder when you load it; otherwise, it may skew or buckle.</p>
	<p>Ensure that the print media is not curled.</p>
	<p>Face the recommended print side up or down appropriately for the type of print media you are using. See "Loading Print Media in the Standard 250-Sheet Tray and the Optional 250-Sheet Feeder" for more information.</p>
	<p>Turn the print media over or around and try printing again to see if feeding improves.</p>
	<p>Do not mix print media types.</p>
	<p>Do not mix reams of print media.</p>
	<p>Remove the top and bottom curled sheets of a ream before loading the print media.</p>
	<p>Load print media only when the tray is empty.</p>
<p>Wipe the retard rollers in the standard 250-sheet tray or single sheet feeder with a cloth moistened with water.</p>	
<p>The envelope is creased after printed.</p>	<p>Make sure that the envelope is loaded in the standard 250-sheet tray or single sheet feeder as instructed in "Loading Envelopes in the Standard 250-Sheet Tray and the Optional 250-Sheet Feeder" or "Loading an Envelope in the SSF."</p>

Problem	Action
Page breaks in unexpected places.	Increase the value for Time-Out on the operator panel, the Tool Box, or Dell Printer Configuration Web Tool.
Print media does not stack neatly in the output bin.	Turn the print media stack over in the tray.
Cannot perform manual duplex printing.	Select Flip on Short Edge or Flip on Long Edge from the Duplex menu on the Paper/Output tab in the printer driver.
Cannot print from the standard 250-sheet tray because the print media in the tray is curled.	Load the print media into the single sheet feeder.

Print Quality Problems



NOTE: Some of the following procedures that use the Tool Box can also be performed using the operator panel or Dell Printer Configuration Web Tool. For information on how to use the operator panel and Dell Configuration Web Tool, see "Understanding the Tool Box Menus" and "Dell Printer Configuration Web Tool."

- The output is too light
- Toner smears or print comes off
- Random spots/Blurred images
- The entire output is blank
- Streaks appear on the output
- Part or the entire output is black
- Pitched color dots
- Vertical blanks
- Ghosting
- Light-induced fatigue
- Fog
- Bead-Carry-Out (BCO)
- Jagged characters
- Banding

- Auger mark
- Wrinkled/Stained paper
- Damage on the leading edge of paper

The output is too light

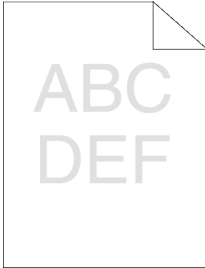

Action	Yes	No
<p>1 The toner cartridges may be low or need to be replaced. Confirm the amount of toner left in each toner cartridge.</p> <p style="padding-left: 20px;">a Check the toner level in the Status tab in the Status Monitor.</p> <p style="padding-left: 20px;">b Replace the toner cartridges as necessary.</p> <p>Does this solve your problem?</p>	The task is complete.	Go to action 2.
<p>2 If you are using non-Dell brand toner cartridges, disable the Non-Dell Toner option.</p> <p style="padding-left: 20px;">a Launch the Tool Box, and click Non-Dell Toner on the Printer Maintenance tab.</p> <p style="padding-left: 20px;">b Ensure that the On check box is not selected.</p> <p>Does this solve your problem?</p>	The task is complete.	Go to action 3.
<p>3 Disable the Toner Saving Mode in the printer driver.</p> <p style="padding-left: 20px;">a On the Advanced tab, ensure that the Toner Saving Mode check box is not selected.</p> <p>Does this solve your problem?</p>	The task is complete.	Go to action 4.

Action	Yes	No
<p>4 The print media surface may be uneven. Try changing the Paper Type setting in the printer driver. For example, change the plain paper to thick.</p> <p>a On the Paper/Output tab, change the Paper Type setting.</p> <p>Does this solve your problem?</p>	The task is complete.	Go to action 5.
<p>5 Verify that the correct print media is being used. See "Supported Paper Types." If not, use the print media recommended for the printer.</p> <p>Does this solve your problem?</p>	The task is complete.	Go to action 6.
<p>6 Ensure that the eight yellow ribbons are correctly removed from the Print Head Device (PHD) unit. See "Removing the Print Head Device (PHD) Ribbons" and "Installing a PHD Unit." If not, remove the ribbons.</p> <p>Does this solve your problem?</p>	The task is complete.	Go to action 7.
<p>7 Ensure that the developer motor functions properly.</p> <p>a Launch the Tool Box, and click Machine Check on the Diagnosis tab.</p> <p>b Select Main Motor Operation Check from the drop-down list box and click the Start button.</p> <p>c Click the Play of Sound button to check the motor sound.</p> <p>Does the motor function properly?</p>	Go to action 8.	Contact Dell.

Action	Yes	No
<p>8 Ensure that the dispense motor for each toner cartridge functions properly.</p> <ul style="list-style-type: none"> a Launch the Tool Box, and click Machine Check on the Diagnosis tab. b Select Dispense Motor Check (Yellow), Dispense Motor Check (Magenta), Dispense Motor Check (Cyan), or Dispense Motor Check (Black) from the drop-down list box, and click the Start button. c Click the Play of Sound button to check the motor sound. d Repeat steps b and c to perform Dispense Motor Check for the rest of the toner cartridges. <p> NOTE: You can perform Dispense Motor Check for CMYK in any order you desire.</p>	Go to action 9.	Contact Dell.

Does the dispense motor function properly?

<p>9 If printing many low density images, execute the Toner Refresh Mode.</p> <ul style="list-style-type: none"> a Launch the Tool Box, and click Refresh Mode on the Diagnosis tab. b Click the Yellow button under Toner Refresh Mode. c Repeat step b for Magenta, Cyan, and Black buttons. <p> CAUTION: Using the Refresh Mode consumes extra toner.</p> <ul style="list-style-type: none"> d After you complete the Toner Refresh Mode, select Chart Print from the list on the Diagnosis tab. e Click the 4 Colors Configuration Chart button. <p>The 4 Colors Configuration Chart is printed.</p>	The task is complete.	Go to action 10.
--	-----------------------	------------------

Does this solve your problem?

Action	Yes	No
<p>10 Replace the PHD unit if you have a spare unit.</p> <p>a Replace the PHD unit. See "Replacing the Print Head Device (PHD) Unit" and "Installing a PHD Unit."</p> <p>b After you replace the PHD unit, click Chart Print on the Diagnosis tab.</p> <p>c Click the 4 Colors Configuration Chart button.</p> <p>The 4 Colors Configuration Chart is printed.</p> <p>Does this solve your problem?</p>	The task is complete.	Contact Dell.

Toner smears or print comes off

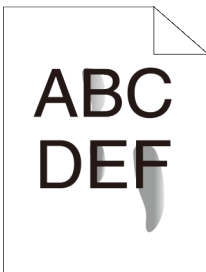

Action	Yes	No
<p>1 The print media surface may be uneven. Try changing the Paper Type setting in the printer driver. For example, change the plain paper to thick.</p> <p>a On the Paper/Output tab, change the Paper Type setting.</p> <p>Does this solve your problem?</p>	The task is complete.	Go to action 2.
<p>2 Verify that the correct print media is being used. See "Supported Paper Types." If not, use the print media recommended for the printer.</p> <p>Does this solve your problem?</p>	The task is complete.	Go to action 3.

Action	Yes	No
3 Replace the PHD unit if you have a spare unit. a Replace the PHD unit. See "Replacing the Print Head Device (PHD) Unit" and "Installing a PHD Unit." b After you replace the PHD unit, test print your document again. Does this solve your problem?	The task is complete.	Contact Dell.

Random spots/Blurred images

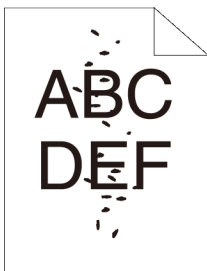

Action	Yes	No
1 Ensure that the toner cartridges are installed correctly. See "Installing a Toner Cartridge." Does this solve your problem?	The task is complete.	Go to action 2.
2 Ensure that the PHD unit is installed correctly. See "Replacing the Print Head Device (PHD) Unit" and "Installing a PHD Unit." Does this solve your problem?	The task is complete.	Go to action 3.

Action	Yes	No
<p>3 Replace the PHD unit if you have a spare unit.</p> <p>a Replace the PHD unit. See "Replacing the Print Head Device (PHD) Unit" and "Installing a PHD Unit."</p> <p>b After you replace the PHD unit, click Chart Print on the Diagnosis tab.</p> <p>c Click the Pitch Configuration Chart button.</p> <p>The Pitch Configuration Chart is printed.</p> <p>Does this solve your problem?</p>	The task is complete.	Contact Dell.

The entire output is blank

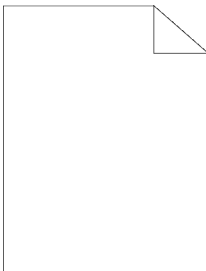

Action	Yes	No
<p>1 The toner cartridges may be low or need to be replaced. Confirm the amount of toner left in each toner cartridge.</p> <p>a Check the toner level in the Status tab in the Status Monitor.</p> <p>b Replace the toner cartridges as necessary.</p> <p>Does this solve your problem?</p>	The task is complete.	Go to action 2.
<p>2 If you are using non-Dell brand toner cartridges, disable the Non-Dell Toner option.</p> <p>a Launch the Tool Box, and click Non-Dell Toner on the Printer Maintenance tab.</p> <p>b Ensure that the On check box is not selected.</p> <p>Does this solve your problem?</p>	The task is complete.	Go to action 3.

Action	Yes	No
<p>3 Disable the Toner Saving Mode in the printer driver.</p> <p>a On the Advanced tab, ensure that the Toner Saving Mode check box is not selected.</p> <p>Does this solve your problem?</p>	The task is complete.	Go to action 4.
<p>4 The print media surface may be uneven. Try changing the Paper Type setting in the printer driver. For example, change the plain paper to thick.</p> <p>a On the Paper/Output tab, change the Paper Type setting.</p> <p>Does this solve your problem?</p>	The task is complete.	Go to action 5.
<p>5 Verify that the correct print media is being used. See "Supported Paper Types." If not, use the print media recommended for the printer.</p> <p>Does this solve your problem?</p>	The task is complete.	Go to action 6.
<p>6 Ensure that eight yellow ribbons are correctly removed from the PHD unit. See "Replacing the Print Head Device (PHD) Unit" and "Installing a PHD Unit." If not, remove the ribbons.</p> <p>Does this solve your problem?</p>	The task is complete.	Go to action 7.
<p>7 Ensure that the developer motor functions properly.</p> <p>a Launch the Tool Box, and click Machine Check on the Diagnosis tab.</p> <p>b Select Main Motor Operation Check from the drop-down list box and click the Start button.</p> <p>c Click the Play of Sound button to check the motor sound.</p> <p>Does the motor function properly?</p>	Go to action 8.	Contact Dell.

Action	Yes	No
<p>8 Ensure that the dispense motor for each toner cartridge functions properly.</p> <ul style="list-style-type: none"> a Launch the Tool Box, and click Machine Check on the Diagnosis tab. b Select Dispense Motor Check (Yellow), Dispense Motor Check (Magenta), Dispense Motor Check (Cyan), or Dispense Motor Check (Black) from the drop-down list box, and click the Start button. c Click the Play of Sound button to check the motor sound. d Repeat steps b and c to perform Dispense Motor Check for the rest of the toner cartridges. <p> NOTE: You can perform Dispense Motor Check for CMYK in any order you desire.</p>	Go to action 9.	Contact Dell.

Does the dispense motor function properly?

<p>9 Replace the PHD unit if you have a spare unit.</p> <ul style="list-style-type: none"> a Replace the PHD unit. See "Replacing the Print Head Device (PHD) Unit" and "Installing a PHD Unit." b After you replace the PHD unit, click Chart Print on the Diagnosis tab. c Click the 4 Colors Configuration Chart button. <p>The 4 Colors Configuration Chart is printed.</p>	The task is complete.	Contact Dell.
---	-----------------------	---------------

Does this solve your problem?

Streaks appear on the output

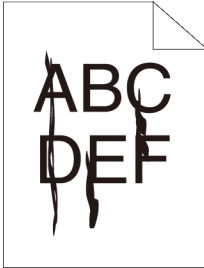

Action	Yes	No
<p>1 The toner cartridges may be low or need to be replaced. Confirm the amount of toner left in each toner cartridge.</p> <ul style="list-style-type: none"> a Check the toner level in the Status tab in the Status Monitor. b Replace the toner cartridges as necessary. <p>Does this solve your problem?</p>	The task is complete.	Go to action 2.
<p>2 If you are using non-Dell brand toner cartridges, disable the Non-Dell Toner option.</p> <ul style="list-style-type: none"> a Launch the Tool Box, and click Non-Dell Toner on the Printer Maintenance tab. b Ensure that the On check box is not selected. <p>Does this solve your problem?</p>	The task is complete.	Go to action 3.
<p>3 Replace the PHD unit if you have a spare unit.</p> <ul style="list-style-type: none"> a Replace the PHD unit. See "Replacing the Print Head Device (PHD) Unit" and "Installing a PHD Unit." b After you replace the PHD unit, click Chart Print on the Diagnosis tab. c Click the 4 Colors Configuration Chart button. <p>The 4 Colors Configuration Chart is printed.</p> <p>Does this solve your problem?</p>	The task is complete.	Contact Dell.

Part or the entire output is black

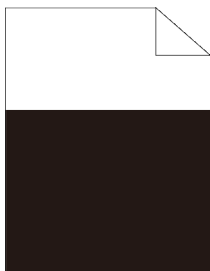

Action	Yes	No
1 Ensure Output Color is set to Color (Auto) in the printer driver. a On the Graphics tab, ensure that the Output Color is set to Color (Auto) . Does this solve your problem?	The task is complete.	Go to action 2.
2 Replace the PHD unit if you have a spare unit. a Replace the PHD unit. See "Replacing the Print Head Device (PHD) Unit" and "Installing a PHD Unit." b After you replace the PHD unit, click Chart Print on the Diagnosis tab. c Click the 4 Colors Configuration Chart button. The 4 Colors Configuration Chart is printed. Does this solve your problem?	The task is complete.	Contact Dell.

Pitched color dots

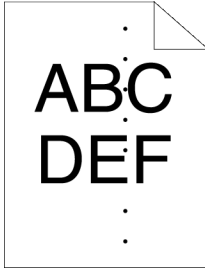

Action	Yes	No
<p>1 Locate the cause of the problem using the Pitch Configuration Chart.</p> <p>a Launch the Tool Box, and click Chart Print on the Diagnosis tab.</p> <p>b Click the Pitch Configuration Chart button.</p> <p>The Pitch Configuration Chart is printed.</p> <p>c Compare the pitch of the color spots on your output with that on the Pitch Configuration Chart, and locate the cause of the problem.</p> <p>Is the cause of the problem located?</p>	<p>Proceed to the action corresponding to the location of the problem:</p> <ul style="list-style-type: none"> • PHD unit - 2 • Fuser - Contact Dell and replace the fuser. • Main unit of the printer - Contact Dell. 	<p>Contact Dell.</p>
<p>2 Replace the PHD unit if you have a spare unit.</p> <p>a Replace the PHD unit. See "Replacing the Print Head Device (PHD) Unit" and "Installing a PHD Unit."</p> <p>b After you replace the PHD unit, click Chart Print on the Diagnosis tab.</p> <p>c Click the Pitch Configuration Chart button.</p> <p>The Pitch Configuration Chart is printed.</p> <p>Does this solve your problem?</p>	<p>The task is complete.</p>	<p>Contact Dell.</p>

Vertical blanks

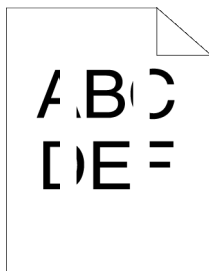

Action	Yes	No
<p>1 Ensure the light path is not covered.</p> <p>a Remove the PHD unit, and keep it in the dark place. See "Replacing the Print Head Device (PHD) Unit."</p> <p>b Check the light path, and then remove the shielding.</p> <p>c Re-install the PHD unit. See "Installing a PHD Unit."</p> <p>d Launch the Tool Box, and click Chart Print on the Diagnosis tab.</p> <p>e Click the Pitch Configuration Chart button.</p> <p>The Pitch Configuration Chart is printed.</p> <p>Does this solve your problem?</p>	<p>The task is complete.</p>	<p>Go to action 2.</p>
<p>2 Replace the PHD unit if you have a spare unit.</p> <p>a Replace the PHD unit. See "Replacing the Print Head Device (PHD) Unit" and "Installing a PHD Unit."</p> <p>b After you replace the PHD unit, click Chart Print on the Diagnosis tab.</p> <p>c Click the Pitch Configuration Chart button.</p> <p>The Pitch Configuration Chart is printed.</p> <p>Does this solve your problem?</p>	<p>The task is complete.</p>	<p>Contact Dell.</p>

Ghosting

Action	Yes	No
<p>1 Locate the cause of the problem using the Ghost Configuration Chart.</p> <p>a Launch the Tool Box, and click Chart Print on the Diagnosis tab.</p> <p>b Click the Ghost Configuration Chart button.</p> <p>The Ghost Configuration Chart is printed.</p> <p>Is the type of the problem identified?</p>	<p>Proceed to the action corresponding to the type of ghosting.</p> <p>Positive ghost - 2a</p> <p>Negative ghost - 2b</p>	<p>Contact Dell.</p>
<p>2a Replace the PHD unit if you have a spare unit.</p> <p>a Replace the PHD unit. See "Replacing the Print Head Device (PHD) Unit" and "Installing a PHD Unit."</p> <p>b After you replace the PHD unit, click Chart Print on the Diagnosis tab.</p> <p>c Click the Ghost Configuration Chart button.</p> <p>The Ghost Configuration Chart is printed.</p> <p>Does this solve your problem?</p>	<p>The task is complete.</p>	<p>Contact Dell.</p>
<p>2b If you are using non-recommended print media, use the print media recommended for the printer.</p> <p>Does this solve your problem?</p>	<p>Go to action 3.</p>	<p>Go to action 2a.</p>

Action	Yes	No
<p>3 Adjust the transfer bias.</p> <p>a On the operator panel, press the ☰ (Menu) button and select System Setup→ Admin Menu→Maintenance→ Adjust BTR.</p> <p>b Adjust the setting for the type of print media being used.</p> <p>c Launch the Tool Box, and click Chart Print on the Diagnosis tab.</p> <p>d Click the Ghost Configuration Chart button.</p> <p>The Ghost Configuration Chart is printed.</p> <p>Does this solve your problem?</p>	The task is complete.	Contact Dell.

Light-induced fatigue

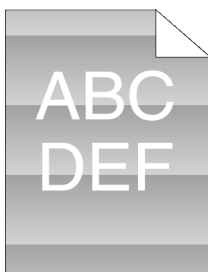

Action	Yes	No
<p>1 Check the light fatigue pattern using the Pitch Configuration Chart.</p> <p>a Launch the Tool Box, and click Chart Print on the Diagnosis tab.</p> <p>b Click the Pitch Configuration Chart button.</p> <p>The Pitch Configuration Chart is printed.</p> <p>Does the pattern on the output match with that on the Pitch Configuration Chart?</p>	Go to action 2.	Contact Dell.

Action	Yes	No
<p>2 Execute the PHD Refresh Mode.</p> <p>a Launch the Tool Box, and click Refresh Mode on the Diagnosis tab.</p> <p>b After you start the Drum Refresh Mode, click Chart Print on the Diagnosis tab.</p> <p>c Click the 4 Colors Configuration Chart button.</p> <p>The 4 Colors Configuration Chart is printed.</p> <p>Does this solve your problem?</p>	The task is complete.	Go to action 3.
<p>3 Replace the PHD unit if you have a spare unit. See "Replacing the Print Head Device (PHD Unit)" and "Installing a PHD Unit."</p> <p>Does this solve your problem?</p>	The task is complete.	Contact Dell.

Fog



Action	Yes	No
<p>1 Execute the PHD Refresh Mode.</p> <p>a Launch the Tool Box, and click Refresh Mode on the Diagnosis tab.</p> <p>b After you start the Drum Refresh Mode, click Chart Print on the Diagnosis tab.</p> <p>c Click the 4 Colors Configuration Chart button.</p> <p>The 4 Colors Configuration Chart is printed.</p> <p>Does this solve your problem?</p>	The task is complete.	Go to action 2.

Action	Yes	No
<p>2 Replace the PHD unit if you have a spare unit.</p> <p>a Replace the PHD unit. See "Replacing the Print Head Device (PHD) Unit" and "Installing a PHD Unit."</p> <p>b After you replace the PHD unit, click Chart Print on the Diagnosis tab.</p> <p>c Click the 4 Colors Configuration Chart button.</p> <p>The 4 Colors Configuration Chart is printed.</p> <p>Does this solve your problem?</p>	The task is complete.	Contact Dell.

Bead-Carry-Out (BCO)

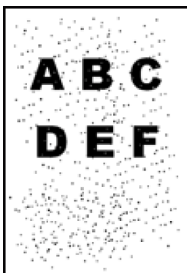

Action	Yes	No
<p>1 If the printer is installed in a high altitude location, set the altitude of the location.</p> <p>a Launch the Tool Box, and click Adjust Altitude on the Printer Maintenance tab.</p> <p>b Select the value close to the altitude of the location where the printer is installed.</p> <p>Does this solve your problem?</p>	The task is complete.	Go to action 2.
<p>2 Replace the PHD unit if you have a spare unit. See "Replacing the Print Head Device (PHD) Unit" and "Installing a PHD Unit."</p> <p>Does this solve your problem?</p>	The task is complete.	Contact Dell.

Jagged characters



Action	Yes	No
1 Set Screen to Fineness in the printer driver. a On the Advanced tab, set Screen under Items: to Fineness . Does this solve your problem?	The task is complete.	Go to action 2.
2 Set Print Mode to High Quality in the printer driver. a On the Graphics tab, select High Quality from Print Mode . Does this solve your problem?	The task is complete.	Go to action 3.
3 Enable Bitmap Smoothing in the printer driver. a On the Advanced tab, set Bitmap Smoothing under Items: to On . Does this solve your problem?	The task is complete.	Go to action 4.
4 Enable Bitmap Text Smoothing in the printer driver. a On the Advanced tab, set Bitmap Text Smoothing under Items: to On . Does this solve your problem?	The task is complete.	Go to action 5.
5 If using a downloaded font, ensure that the font is recommended for the printer, operating system, and the application being used. Does this solve your problem?	The task is complete.	Contact Dell.

Banding

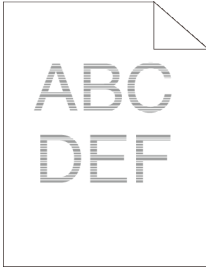

Action	Yes	No
<p>1 Locate the cause of the problem using the Pitch Configuration Chart.</p> <p>a Launch the Tool Box, and click Chart Print on the Diagnosis tab.</p> <p>b Click the Pitch Configuration Chart button.</p> <p>The Pitch Configuration Chart is printed.</p> <p>Is the cause of the problem located?</p>	<p>Proceed to the action corresponding to the location of the problem:</p> <ul style="list-style-type: none"> • PHD unit - 2 • Fuser - Contact Dell and replace the fuser. • Main unit of the printer - Contact Dell. 	<p>Contact Dell.</p>
<p>2 Replace the PHD unit if you have a spare unit.</p> <p>a Replace the PHD unit. See "Replacing the Print Head Device (PHD) Unit" and "Installing a PHD Unit."</p> <p>b After you replace the PHD unit, click Chart Print on the Diagnosis tab.</p> <p>c Click the Pitch Configuration Chart button.</p> <p>The Pitch Configuration Chart is printed.</p> <p>Does this solve your problem?</p>	<p>The task is complete.</p>	<p>Contact Dell.</p>

Auger mark



Action	Yes	No
<p>1 Locate the cause of the problem using the Pitch Configuration Chart.</p> <p>a Launch the Tool Box, and click Chart Print on the Diagnosis tab.</p> <p>b Click the Pitch Configuration Chart button.</p> <p>The Pitch Configuration Chart is printed.</p> <p>Does the output match with the pattern for auger mark?</p>	Go to action 2.	Contact Dell.
<p>2 Execute the Clean Developer.</p> <p>a Launch the Tool Box, and click Clean Developer on the Diagnosis tab.</p> <p>b Click the Start button.</p> <p>c After you execute the Clean Developer, click Chart Print on the Diagnosis tab.</p> <p>d Click the Pitch Configuration Chart button.</p> <p>The Pitch Configuration Chart is printed.</p> <p>Does this solve your problem?</p>	The task is complete.	Go to action 3.
<p>3 Replace the PHD unit if you have a spare unit. See "Replacing the Print Head Device (PHD Unit)" and "Installing a PHD Unit."</p> <p>Does this solve your problem?</p>	The task is complete.	Contact Dell.

Wrinkled/Stained paper

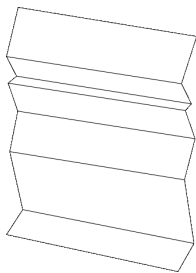

Action	Yes	No
<p>1 Verify that the correct print media is being used. See "Supported Paper Types." If not, use the print media recommended for the printer.</p> <p>Does this solve your problem?</p>	<p>The task is complete.</p>	<p>If printing on an envelope, go to action 2a.</p> <p>If printing on print media other than envelopes, go to action 2b.</p>
<p>2a Check the wrinkle. Is the wrinkle within 30 mm of the four edges of the envelope?</p>	<p>This type of wrinkle is considered normal. Your printer is not at fault.</p>	<p>If the envelope is 220 mm or longer (C5 or Envelope #10), go to action 3a.</p> <p>If the envelope is shorter than 220 mm (Monarch or DL), go to action 3a or 3b.</p>
<p>2b Execute the Paper Wrinkle Check Mode.</p> <p>a Launch the Tool Box, and click Paper Wrinkle Check Mode on the Diagnosis tab.</p> <p>b Click the Start button.</p> <p>Is the paper wrinkled?</p>	<p>Contact Dell.</p>	<p>Contact Dell to replace fuser.</p>

Action	Yes	No
3a Load the envelopes in the standard 250-sheet tray in the short edge feed orientation with the flap closed and print side up. For details, see "Loading Envelopes in the Standard 250-Sheet Tray and the Optional 250-Sheet Feeder." Does this solve your problem?	The task is complete.	Contact Dell.
3b Load the envelopes in the standard 250-sheet tray in the long edge feed orientation with the flap open and print side up. For details, see "Monarch or DL." Does this solve your problem?	The task is complete.	Contact Dell.

Damage on the leading edge of paper

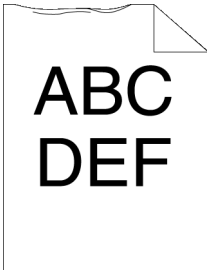

Action	Yes	No
1 When you use the SSF, reverse the paper and then try again. When you use any of the trays, change the paper and then try again. Does this solve your problem?	The task is complete.	(SSF) Go to action 2. (trays) Contact Dell.
2 Change the paper with another one and then try again. Does this solve your problem?	The task is complete.	Go to action 3.
3 Use any of other tray in place of the SSF. Does this solve your problem?	The task is complete.	Contact Dell.

Jam/Alignment Problems

 NOTE: Some of the following procedures that use the Tool Box can also be performed using the operator panel or Dell Printer Configuration Web Tool. For information on how to use the operator panel and Dell Configuration Web Tool, see "Understanding the Tool Box Menus" and "Dell Printer Configuration Web Tool."

- The top and side margins are incorrect
- Color registration is out of alignment
- Images are skewed
- Standard 250-Sheet Tray Misfeed Jam
- SSF Misfeed Jam
- Optional 250-Sheet Feeder Misfeed Jam
- Regi Jam (Exit Sensor On JAM)
- Exit Jam (Exit Sensor Off JAM)
- Standard 250-Sheet Tray/Optional 250-Sheet Feeder Multi-feed Jam
- SSF Multi-feed Jam

The top and side margins are incorrect

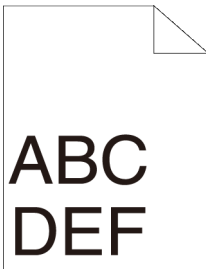

Action	Yes	No
1 Ensure that the margins are set correctly on the application being used. Does this solve your problem?	The task is complete.	Contact Dell.

Color registration is out of alignment



Action	Yes	No
<p>1 Execute auto color registration adjustment.</p> <p>a On the operator panel, press the ☰ (Menu) button and select System Setup→Admin Menu→Maintenance→Color Reg Adjustment→Auto Correct→Yes.</p> <p>OR</p> <p>a Launch the Tool Box, and click Color Registration Adjustment on the Printer Maintenance tab.</p> <p>b Click the Start button under Auto Correct.</p> <p>Does this solve your problem?</p>	The task is complete.	Go to action 2.
<p>2 Do you have a spare PHD unit?</p> <p>Does this solve your problem?</p>	Go to action 3a.	Go to action 3b.
<p>3a Replace the PHD unit if you have a spare unit.</p> <p>a Replace the PHD unit. See "Replacing the Print Head Device (PHD) Unit" and "Installing a PHD Unit."</p> <p>b Launch the Tool Box, and click Color Registration Adjustment on the Printer Maintenance tab.</p> <p>c Click the Start button under Print Color Regi Chart.</p> <p>The Color Regi Configuration Chart is printed.</p> <p>Does this solve your problem?</p>	The task is complete.	Contact Dell.

Action	Yes	No
<p>3b Print the Color Regi Configuration Chart and manually correct the color registration.</p> <ul style="list-style-type: none"> a Launch the Tool Box, and click Color Registration Adjustment on the Printer Maintenance tab. b Click the Start button under Print Color Regi Chart. <p>The Color Regi Configuration Chart is printed.</p> <ul style="list-style-type: none"> c Identify the offset values from the chart and enter them in Color Registration Adjustment (Process) and Color Registration Adjustment (Left). See "Adjusting Color Registration" for details. d Click the Apply New Settings button. e Click the Start button under Print Color Regi Chart to print the Color Regi Configuration Chart again. 	The task is complete.	Contact Dell.

Does this solve your problem?

Images are skewed

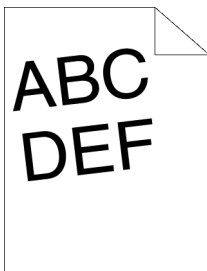

Action	Yes	No
<p>1 Adjust the paper guides properly.</p> <p>Does this solve your problem?</p>	The task is complete.	Contact Dell.

Standard 250-Sheet Tray Misfeed Jam

Action	Yes	No
<p>1 Ensure that the standard 250-sheet tray is properly inserted.</p> <p>Does this solve your problem?</p>	<p>The task is complete.</p>	<p>Proceed to the action corresponding to the type of the print media being used:</p> <ul style="list-style-type: none"> • Thick - 2a • Thin - 2b • Coated - 2c • Envelope - 2d <p>If performing manual duplex printing, go to action 2e.</p> <p>If using paper other than the above or if not performing manual duplex printing, go to action 2f.</p>
<p>2a Use thick paper that is 216 g/m² or less.</p> <p>Does this solve your problem?</p>	<p>The task is complete.</p>	<p>Go to action 3a.</p>
<p>2b Use thin paper that is 60 g/m² or more.</p> <p>Does this solve your problem?</p>	<p>The task is complete.</p>	<p>Go to action 3a.</p>
<p>2c Load coated paper one sheet at a time.</p> <p>Does this solve your problem?</p>	<p>The task is complete.</p>	<p>Go to action 3b.</p>
<p>2d Ensure that the envelope is properly loaded in the Standard 250-sheet tray as instructed in "Loading Envelopes in the Standard 250-Sheet Tray and the Optional 250-Sheet Feeder."</p> <p>Does this solve your problem?</p>	<p>The task is complete.</p>	<p>Go to action 3c.</p>

Action	Yes	No
2e Ensure that the print media is not curled. Does this solve your problem?	The task is complete.	Go to action 3a.
2f Is the print media damp?	Go to action 3d.	Go to action 3a.
3a Fan the print media. Does this solve your problem?	The task is complete.	Go to action 3b.
3b Wipe the retard roller in the standard 250-sheet tray with a cloth moistened with water. Does this solve your problem?	The task is complete.	Go to action 4b.
3c If the envelope is deformed, correct it or use another envelope. Does this solve your problem?	The task is complete.	Go to action 3a.
3d Turn over the print media. Does this solve your problem?	The task is complete.	Go to action 4a.
4a Use print media that is not damp. Does this solve your problem?	The task is complete.	Go to action 3a.
4b Replace the PHD unit if you have a spare unit. Does this solve your problem?	The task is complete.	Contact Dell.

SSF Misfeed Jam

Action	Yes	No
1 Ensure that the SSF is properly inserted. Does this solve your problem?	The task is complete.	Proceed to the action corresponding to the type of the print media being used: <ul style="list-style-type: none"> • Thick - 2a • Thin - 2b • Coated - 2c • Envelope - 2d <p>If performing manual duplex printing, go to action 2e.</p> <p>If using paper other than the above or if not performing manual duplex printing, go to action 2f.</p>
2a Use thick paper that is 216 g/m ² or less. Does this solve your problem?	The task is complete.	Go to action 3a.
2b Use thin paper that is 60 g/m ² or more. Does this solve your problem?	The task is complete.	Go to action 3a.
2c Load coated paper one sheet at a time. Does this solve your problem?	The task is complete.	Go to action 3b.
2d Ensure that the envelope is properly loaded in the SSF as instructed in "Loading an Envelope in the SSF." Does this solve your problem?	The task is complete.	Go to action 3c.
2e Ensure that the print media is not curled. Does this solve your problem?	The task is complete.	Go to action 3a.

Action	Yes	No
2f Is the print media damp?	Go to action 3d.	Go to action 3a.
3a Fan the print media. Does this solve your problem?	The task is complete.	Go to action 3b.
3b Wipe the retard roller in the SSF tray with a cloth moistened with water. Does this solve your problem?	The task is complete.	Go to action 4b.
3c If the envelope is deformed, correct it or use another envelope. Does this solve your problem?	The task is complete.	Go to action 3a.
3d Turn over the print media. Does this solve your problem?	The task is complete.	Go to action 4a.
4a Use print media that is not damp. Does this solve your problem?	The task is complete.	Go to action 3a.
4b Replace the PHD unit if you have a spare unit. Does this solve your problem?	The task is complete.	Contact Dell.

Optional 250-Sheet Feeder Misfeed Jam

Action	Yes	No
1 Ensure that the optional 250-sheet feeder is properly inserted. Does this solve your problem?	The task is complete.	Go to action 2.
2 Ensure the right hand cover is closed. Does this solve your problem?	The task is complete.	Proceed to the action corresponding to the type of the print media being used: Thick - 3a Thin - 3b Manual Dup - 3c Others - 3d

Action	Yes	No
3a Use thick paper that is 105 g/m ² or less. Does this solve your problem?	The task is complete.	Go to action 4a.
3b Use thin paper that is 60 g/m ² or more. Does this solve your problem?	The task is complete.	Go to action 4a.
3c Ensure that the print media is not curled. Does this solve your problem?	The task is complete.	Go to action 4a.
3d Is the print media damp?	Go to action 4c.	Go to action 5.
4a Fan the print media. Does this solve your problem?	The task is complete.	Go to action 4b.
4b Wipe the retard roller in the optional 250-sheet feeder with a cloth moistened with water. Does this solve your problem?	The task is complete.	Contact Dell.
4c Turn over the print media. Does this solve your problem?	The task is complete.	Go to action 4a.
5 Use print media that is not damp. Does this solve your problem?	The task is complete.	Go to action 4a.

Regi Jam (Exit Sensor On JAM)

Action	Yes	No
1 Ensure that the PHD unit is installed correctly. Does this solve your problem?	The task is complete.	Go to action 2.
2 Replace the PHD unit if you have a spare unit. See "Replacing the Print Head Device (PHD) Unit." Does this solve your problem?	The task is complete.	Contact Dell.

Exit Jam (Exit Sensor Off JAM)

Action	Yes	No
1 Ensure the fuser is installed correctly. Does this solve your problem?	The task is complete.	Contact Dell.

Standard 250-Sheet Tray/Optional 250-Sheet Feeder Multi-feed Jam

Action	Yes	No
1 Ensure that the tray is properly inserted. Does this solve your problem?	The task is complete.	If using coated paper, go to action 2. If using other type of print media, go to action 3.
2 Load coated paper one sheet at a time. Does this solve your problem?	The task is complete.	Go to action 4.
3 Use print media that is not damp. Does this solve your problem?	The task is complete.	Go to action 4.
4 Fan the print media. Does this solve your problem?	The task is complete.	Go to action 5.
5 Wipe the retard roller in the tray where the multi-feed occurred with a cloth moistened with water. Does this solve your problem?	The task is complete.	Contact Dell.

SSF Multi-feed Jam

1 Ensure the media type you are using. If using coated paper, go to action 2. If using other type of print media, go to action 3.	-	-
2 Load coated paper one sheet at a time. Does this solve your problem?	The task is complete.	Go to action 4.
3 Use print media that is not damp. Does this solve your problem?	The task is complete.	Go to action 4.

4	Fan the print media. Does this solve your problem?	The task is complete.	Go to action 5.
5	Wipe the retard roller in the tray where the multi-feed occurred with a cloth moistened with water. Does this solve your problem?	The task is complete.	Contact Dell.

Noise

Action	Yes	No
1 To specify the cause of the noise, perform the Auto Registration Adjustment. Does this solve your problem?	Go to action 2.	Go to action 3.
2 Replace the PHD unit if you have a spare unit. Does this solve your problem?	The task is complete.	Contact Dell.
3 Replace the toner cartridge (K). See "Replacing the Toner Cartridges."	The task is complete. (The toner cartridge (K) you are using has been damaged. Replace it with a new one.)	Go to action 4.
4 Replace the toner cartridge (Y). See "Replacing the Toner Cartridges."	The task is complete. (The toner cartridge (Y) you are using has been damaged. Replace it with a new one.)	Go to action 5.

5 Replace the toner cartridge (M). See "Replacing the Toner Cartridges."	The task is complete. (The toner cartridge (M) you are using has been damaged. Replace it with a new one.)	Go to action 6.
6 Replace the toner cartridge (C). See "Replacing the Toner Cartridges."	The task is complete. (The toner cartridge (C) you are using has been damaged. Replace it with a new one.)	Contact Dell.



Copy Problem

Problem	Action
A document loaded in the ADF cannot be copied.	Ensure that the ADF cover is firmly closed. Ensure that the release lever is properly positioned.

Fax Problems

Problem	Action
The printer is not working, there is no display and the buttons are not working.	Unplug the power cord and plug it in again. Ensure that there is power to the electrical receptacle.
No dial tone sounds.	Check that the phone line is connected properly. See "Connecting the Telephone Line." Check that the phone socket in the wall is working by plugging in another phone. Diagnose the FAX connection. See "Diagnosing the Fax Connection."

The numbers stored in the memory do not dial correctly.	Ensure that the numbers are stored in the memory correctly.
	Print a Phone Book list.
The document does not feed into the printer.	Ensure that the document is not wrinkled and you are putting it in correctly. Check that the document is of the right size, not too thick or thin.
	Ensure that the ADF cover is firmly closed.
Faxes are not received automatically.	<p>The FAX mode should be selected.</p> <p>Ensure that there is paper in the paper tray.</p> <p>Check to see if the display shows <code>Memory Full</code>.</p> <p>If the time interval specified for the following features is too long, change the time interval shorter such as 30 seconds.</p> <ul style="list-style-type: none"> • Auto Rec Fax • Auto Rec TEL/FAX • Auto Rec Ans/FAX <p>Diagnose the FAX connection. See "Diagnosing the Fax Connection."</p>
The printer does not send faxes.	<p><code>Sending</code> should show up on the display.</p> <p>Check the other fax machine you are sending to, to see if it can receive your fax.</p> <p>Check the dialing type for Tone or Pulse.</p> <p>Ensure that the document is loaded in the ADF or on the document feeder glass.</p> <p>Diagnose the FAX connection. See "Diagnosing the Fax Connection."</p>
The incoming fax has blank spaces or is received in poor quality.	<p>Check your printer by making a copy.</p> <p>The toner cartridge may be empty. Replace the toner cartridge, see "Replacing the Toner Cartridges."</p> <p>A noisy phone line can cause line errors. Set the fax modem speed to a slower speed.</p> <p>The fax machine sending you the fax may be faulty.</p>
Some of the words on an incoming fax are stretched.	The fax machine sending you the fax had a temporary document jam.

There are lines on the documents you send.	Check your scan glass for marks and clean it. See "Cleaning the Scanner."
The printer dials a number, but the connection with another fax machine fails.	The other fax machine may be turned off, out of paper, or cannot answer incoming calls. Speak with the other machine operator and ask her/him to sort out the problem.
Documents are not stored in the memory.	There may not be enough memory to store the document. If the display shows a <code>Memory Full</code> message, delete any documents you no longer need from the memory and then restore the document, or wait for the job in progress (e.g., a fax transmission or reception) to complete.
Blank areas appear at the bottom of each page or on other pages, with a small strip of text at the top.	You may have chosen the wrong paper settings in the user option setting. See "Print Media Guidelines."
The printer will not send or receive faxes.	<p>Ensure that the country code is set correctly. Press the  (Menu) button and select <code>System Setup→Admin Menu→Fax Settings→Country</code>.</p> <p>Check the dialing type for Tone or Pulse.</p> <p>Check that the cables are connected properly.</p> <p>If the telephone line cord is connected to the printer via any device such as an answering machine and a computer, remove the device and directly connect the telephone line cord to the printer.</p>
An error often occurs during a fax transmission or reception.	Reduce the modem speed. the  (Menu) button and select <code>System Setup→Admin Menu→Fax Settings→Modem Speed</code> .
The printer receive faxes, but it does not print.	<p>Check the toner level.</p> <p>Ensure that there is paper in the paper tray.</p> <p>Ensure that Sent Fax Fwd is set to off.</p> <p>Ensure that Junk Fax Setup is set to off.</p> <p>Ensure that Secure Receive Set is set to disabled.</p> <p>Execute Reset Defaults.</p>

Scanning Problems

Problem	Action
The scanner does not work.	Ensure that you place the document to be scanned facing down from the document feeder glass, or facing up in the ADF.
	There may not be enough available memory to hold the document you want to scan. Try the Prescan function to see if that works. Try lowering the scan resolution rate.
	Check that the USB or Ethernet cable is connected properly.
	Ensure that the USB or Ethernet cable is not defective. Switch the cable with a known good cable. If necessary, replace the cable.
	If using the network TWAIN (WIA) driver, check that the Ethernet cable is connected properly and the IP address of the printer is set correctly. To check the IP address, see "Verifying the IP Settings."
	Check that the scanner is configured correctly. Check the application you want to use to make certain that the scanner job is being sent to the correct port.
	Ensure that the scanner sharing feature is disabled when you use Mac OS X before you scan documents via an ICA compatible application such as Image Capture. The printer does not support the scanner sharing feature of Mac OS X. Select a printer which is directly connected to the computer via USB or wired /wireless LAN and scan documents.
The printer scans very slowly.	Graphics are scanned more slowly than text when using the Scan to E-mail or Scan to Network feature.
	Communication speed becomes slow in scan mode because of the large amount of memory required to analyze and reproduce the scanned image.
	Scanning images at a high resolution takes more time than scanning at a low resolution.

Document misfeeds or multiple feeds occur in the Automatic Document Feeder (ADF).	Check whether the ADF roller assembly is installed properly.
	Ensure the document's paper type meets the specifications for the printer. See "Supported Paper Types" for more information.
	Check whether the document is properly loaded in the ADF.
	Ensure that the document guides are adjusted properly.
	Ensure that the number of document sheets do not exceed the maximum capacity of the ADF.
	Ensure that the document is not curled.
	Fan the document well before loading it in the ADF.
Vertical stripes appear on the output when scanned using the ADF.	Clean the ADF glass.
A smear appears at the same location on the output when scanned using the document glass.	Clean the document glass.
Images are skewed.	Ensure that the document is loaded straight in the ADF or on the document glass.
Diagonal lines appear jagged when scanned using the ADF.	If the document uses thick media, try scanning it from the document glass.

Message appears on your computer screen:	There may be a copying or printing job in progress. When the current job is complete, try the job again.
<ul style="list-style-type: none"> • "Device can't be set to the H/W mode you want." 	The selected port is currently being used. Restart your computer and try again.
<ul style="list-style-type: none"> • "Port is being used by another program." 	The cable may be improperly connected or the power may be off.
<ul style="list-style-type: none"> • "Port is Disabled." 	The scanner driver is not installed or an operating environment is not set up properly.
<ul style="list-style-type: none"> • "Scanner is busy receiving or printing data. When the current job is completed, try again." 	Ensure that the port is properly connected and the power is turned on. Then restart your computer.
<ul style="list-style-type: none"> • "Invalid handle." 	Check that the USB or Ethernet cable is connected properly.
<ul style="list-style-type: none"> • "Scanning has failed." 	
The printer does not properly transfer scan data to a specified destination via the Scan to E-mail or Scan to Network feature.	<p>Check if the following settings have been set correctly on the Dell Printer Configuration Web Tool.</p> <p>Scan to Network</p> <p>Check the following settings under Address Book→Server Address:</p> <ul style="list-style-type: none"> • Server Address • Share Name • Server Path • Login Name • Login Password <p>Scan to E-mail</p> <p>Check the following setting under Address Book→E-Mail Address:</p> <ul style="list-style-type: none"> • Address

<p>Cannot scan using WIA on a Windows Server 2003 computer.</p>	<p>Enable WIA on the computer.</p> <p>To enable WIA:</p> <ol style="list-style-type: none"> 1 Click Start, point to Administrative Tools, and then click Services. 2 Right-click Windows Image Acquisition (WIA), and then click Start.
<p>Cannot scan using TWAIN or WIA on a Windows Server 2008 or Windows Server 2008 R2 computer.</p>	<p>Install the Desktop Experience feature on the computer.</p> <p>To install Desktop Experience:</p> <ol style="list-style-type: none"> 1 Click Start, point to Administrative Tools, and then click Server Manager. 2 Under Features Summary, click Add Features. 3 Select the Desktop Experience check box, click Next, and then click Install. 4 Restart the computer.

Problems With Installed Optional Accessories

If an option does not operate correctly following installation or stops working:

- Turn off the printer, wait for 10 seconds, and then turn on the printer. If this does not fix the problem, unplug the printer, and check the connection between the option and the printer.
- Print the system settings report to see if the option is listed in the Installed Options list. If the option is not listed, re-install it. See "Printing System Settings Report."
- Ensure the option is selected in the printer driver you are using.

The following table lists printer's option and corrective action for related problem. If the suggested corrective action does not correct the problem, call customer service.

Problem	Action
250-sheet feeder	<ul style="list-style-type: none">• Ensure the 250-sheet feeder is correctly installed on the printer. Re-install the feeder. See "Removing the Optional 250-Sheet Feeder" and "Installing the Optional 250-Sheet Feeder."• Ensure the print media is loaded correctly. See "Loading Print Media in the Standard 250-Sheet Tray and the Optional 250-Sheet Feeder" for more information.
Memory module	<ul style="list-style-type: none">• Ensure the memory module is securely connected to the memory connector.
Wireless printer adapter	<ul style="list-style-type: none">• Ensure the wireless printer adapter is securely inserted to the correct slot.

Scanner Driver/Printer Utility Problems

Problem	Action
Unable to retrieve the Address Book data from the printer on the Address Book Editor.	Check that the USB or Ethernet cable is connected properly.
	Ensure that the power of your printer is on.
	Ensure that the scanner driver is installed on your computer. (The Address Book Editor retrieves the Address Book data via the scanner driver when the printer is connected using a USB cable.)
The TWAIN driver cannot connect to the printer.	Check that the USB or Ethernet cable is connected properly.
	If using the network connection, check that IP address of the printer is set correctly. To check the IP address, see "Scanning Using the TWAIN Driver."
	Check whether the printer is on. If the printer is on, reboot it by turning the power switch off and then on again.
	If a scan application is running, close the application once, restart the application, and then try scanning again.
The scanner driver has not been registered on your computer and cannot be accessed from ScanButton Manager.	Install the scanner driver. If the scanner driver is installed, uninstall it and then re-install it again. After the installation of the scanner driver is completed, re-install the ScanButton Manager.

Problem	Action
Failed to scan your document on the printer via ScanButton Manager.	Ensure that your computer and the printer is properly connected with the USB cable.
	Check whether the printer is on. If the printer is on, reboot it by turning the power switch off and then on again.
	If a scan application is running, close the application once, restart the application, and then try scanning again.
	Network connection cannot be used. Connect with the USB cable.
	Uninstall ScanButton Manager from Control Panel → Add or Remove Programs (Programs and Features in Windows Vista and Windows 7) on your computer and then re-install it again.
Failed to create an image file via ScanButton Manager.	Ensure there is sufficient space in your hard disk.
	Uninstall ScanButton Manager from Control Panel → Add or Remove Programs on your computer and then re-install it again.
Failed to initialize ScanButton Manager.	Uninstall ScanButton Manager from Control Panel → Add or Remove Programs on your computer and then re-install it again.
Failed to execute ScanButton Manager.	Uninstall ScanButton Manager from Control Panel → Add or Remove Programs on your computer and then re-install it again.
An unexpected error occurred on ScanButton Manager.	Uninstall ScanButton Manager from Control Panel → Add or Remove Programs on your computer and then re-install it again.

Other Problems

Problem	Action
Condensation has occurred inside the printer.	This usually occurs within several hours after you heat the room in winter. This also occurs when the printer is operating in a location where relative humidity reaches 85% or more. Adjust the humidity or relocate the printer to an appropriate environment.
"CTD Sensor Error Error 009-340 Code:xx Restart Printer", "Check CTD Unit 092-910 Clean CTD Sensor", or "Check CTD Unit 092-310" is displayed.	Clean the CTD sensor. See "Cleaning the CTD Sensor."
"No Documents" is displayed on the operator panel when you are selecting a file for Printing from USB Memory feature.	<p>Confirm that there are files with the supported file formats (PDF, TIFF, or JPEG) in the USB memory.</p> <p>If the target file is in a deep hierarchy in the USB memory, move the file to the root directory on your computer.</p> <p>Shorten the target file name in the USB memory on your computer, and try printing again.</p>
"Authentication error has occurred. The account is not registered. Please contact the system administrator. 016-757" is displayed on the Status Monitor.	Contact your system administrator.

Problem	Action
"Function unavailable. It is a function that cannot be used. Please contact the system administrator. 016-758" is displayed on the Status Monitor.	Contact your system administrator.
"Printable page limit reached. Printable page limit reached, cannot print. Please contact the system administrator. 016-759" is displayed on the Status Monitor.	Contact your system administrator.
"Multifunction printer error. Check the PHD unit and the Toner Cartridge. Contact customer support if this failure is repeated. 093-919" is displayed on the Status Monitor.	Replace the toner cartridge of the color displayed on the operator panel.
	Replace the PHD unit.
	Contact Customer Support.
"Multifunction printer error. Check the PHD unit and the Toner Cartridge. Contact customer support if this failure is repeated. 093-920" is displayed on the Status Monitor.	Replace the toner cartridge of the color displayed on the operator panel.
	Replace the PHD unit.
	Contact Customer Support.

Problem	Action
"Multifunction printer error. Check the PHD unit and the Toner Cartridge. Contact customer support if this failure is repeated. 093-921" is displayed on the Status Monitor.	Replace the toner cartridge of the color displayed on the operator panel.
	Replace the PHD unit.
	Contact Customer Support.
"Multifunction printer error. Check the PHD unit and the Toner Cartridge. Contact customer support if this failure is repeated. 093-922" is displayed on the Status Monitor.	Replace the toner cartridge of the color displayed on the operator panel.
	Replace the PHD unit.
	Contact Customer Support.
"An internal temperature of the printer became a high temperature. 042-700" is displayed on the Status Monitor.	Please wait for a while until falling in temperature.

Contacting Service

When you call for printer service, be prepared to describe the problem you are experiencing or the error message that appears.

You need to know the model type and service tag of your printer. See the label located inside the side door of your printer.

Appendix

Appendix

Dell™ Technical Support Policy

Technician-assisted technical support requires the cooperation and participation of the customer in the troubleshooting process and provides for restoration of the operating system, software program and hardware drivers to the original default configuration as shipped from Dell, as well as the verification of appropriate functionality of the printer and all Dell-installed hardware. In addition to this technician assisted technical support, online technical support is available at Dell Support. Additional technical support options may be available for purchase.

Dell provides limited technical support for the printer and any Dell-installed software and peripherals. Support for third-party software and peripherals is provided by the original manufacturer, including those purchased and/or installed through Software & Peripherals (DellWare), ReadyWare, and Custom Factory Integration (CFI/DellPlus).

Online Services

You can learn about Dell products and services on the following websites:

www.dell.com

www.dell.com/ap (Asian/Pacific countries only)

www.dell.com/jp (Japan only)

www.euro.dell.com (Europe only)

www.dell.com/la (Latin American and Caribbean countries)

www.dell.ca (Canada only)

You can access Dell Support through the following websites and e-mail addresses:

- Dell Support websites

support.dell.com

support.jp.dell.com (Japan only)

support.euro.dell.com (Europe only)

- Dell Support e-mail addresses
mobile_support@us.dell.com
support@us.dell.com
la-techsupport@dell.com (Latin America and Caribbean countries only)
apsupport@dell.com (Asian/Pacific countries only)
- Dell Marketing and Sales e-mail addresses
apmarketing@dell.com (Asian/Pacific countries only)
sales_canada@dell.com (Canada only)
- Anonymous file transfer protocol (FTP)
ftp.dell.com

Log in as user: `anonymous`, and use your e-mail address as your password.

Warranty and Return Policy

Dell Computer Corporation ("Dell") manufactures its hardware products from parts and components that are new or equivalent to new in accordance with industry-standard practices. For information about the Dell warranty for your printer, see **support.dell.com**.

Recycling Information

It is recommended that customers dispose of their used computer hardware, monitors, printers, and other peripherals in an environmentally sound manner. Potential methods include reuse of parts or whole products and recycling of products, components, and/or materials.

For specific information on Dell's worldwide recycling programs, see **www.dell.com/recyclingworldwide**.

Contacting Dell

You can access Dell Support at **support.dell.com**. Select your region on the WELCOME TO DELL SUPPORT page, and fill in the requested details to access help tools and information.

You can contact Dell electronically using the following addresses:

- World Wide Web

www.dell.com

www.dell.com/ap (Asian/Pacific countries only)

www.dell.com/jp (Japan only)

www.euro.dell.com (Europe only)

www.dell.com/la (Latin American and Caribbean countries)

www.dell.ca (Canada only)

- Anonymous file transfer protocol (FTP)

ftp.dell.com

Log in as user: anonymous, and use your email address as your password.

- Electronic Support Service

mobile_support@us.dell.com

support@us.dell.com

la-techsupport@dell.com (Latin America and Caribbean countries only)

apsupport@dell.com (Asian/Pacific countries only)

support.jp.dell.com (Japan only)

support.euro.dell.com (Europe only)

- Electronic Quote Service

apmarketing@dell.com (Asian/Pacific countries only)

sales_canada@dell.com (Canada only)

Index

Symbols

- (All Clear) button, 286
- (Back) button, 287
- (Backspace) button, 286
- (Cancel) button, 286
- (Color Mode) button, 286
- (Contacts) button, 286
- (Copy) button, 285
- (Fax) button, 285
- (Menu) button, 287
- (Redial / Pause) button, 286
- (Scan) button, 287
- (Set) button, 286
- (Speed Dial) button, 286
- (Start) button, 286

Numerics

- 1000BASE-T Full-Duplex, 223
- 100BASE-TX Full-Duplex, 223
- 100BASE-TX Half-Duplex, 223
- 10BASE-T Full-Duplex, 223
- 10BASE-T Half-Duplex, 223
- 2 Sided, 183, 186, 191, 203
- 2Sided, 429, 431, 453, 459

- 4 Colors Configuration Chart, 464
- 802.1x, 220, 243

A

- A4, 270
- A5, 270
- About printer, 39
- Access List, 244
- Address Book, 164, 170, 194, 248
- Address Book Editor, 560
- Address Books, 561
- ADF glass, 642
- Ad-Hoc, 236
- Adjust Altitude, 192, 214, 425, 442
- Adjust BTR, 191, 210, 513
- Adjust Fuser, 192, 210, 514
- Adjusting color registration, 643
- Adjusting the Language, 309
- Admin Menu, 471
- Administrator Account, 235
- Alert Tone, 181, 196, 423, 436
- Alignment Chart, 464

All Tones, 181, 196
Altitude, 607
Answer Machine/Fax, 205
Appendix, 739
Apply New Settings, 172
Asset Tag Number, 162, 178
Assigning IP address, 103
Audio Tone, 435
Authenticate Error Trap, 234
Auto, 431
Auto Clear Alert, 436
Auto Clear Alert Tone, 181, 196,
423
Auto Correct, 211, 441
Auto Expo. Level, 428, 430, 451,
455
Auto Exposure, 185, 190, 202,
208, 428, 430, 451, 455, 540,
547
Auto Exposure Level, 185, 190,
202, 208
Auto IP, 487
Auto Log Print, 181, 196, 424,
437, 506
Auto Rec Ans/Fax, 431, 460, 491
Auto Rec Fax, 431, 460, 490
Auto Rec Fax/Tel, 431, 460
Auto Rec Tel/Fax, 491

Auto Receive Answer/Fax, 188,
205
Auto Receive Fax, 188, 205
Auto Receive Tel/Fax, 188, 205
Auto Reg Adjust, 515
Auto Registration
Adjustment, 192, 211, 425,
441
Auto Reset, 180, 195, 422, 434
Automatic Document Feeder
(ADF), 40-41, 660
Avoiding jam, 291, 659

B

B&W / Color LED, 286
B5, 270
Banner Sheet, 437
Banner Sheet Insert
Position, 182, 196, 424
Banner Sheet Specify Tray, 182,
196, 424
Base memory, 605
Base Tone, 181, 196, 423, 436
Basic Information, 222
Basic printer problem, 685
Belt unit, 41
Bitmapped font, 583
Black & White Button, 190, 208
Blue plug, 41, 95

Bonjour (mDNS), 219, 223

BOOTP, 487

C

C5, 270

Cable, 607

Canceling a print job, 292

Canceling print job
From your computer, 293

Carbonless copy paper, 263

CCP, 263

Certificate Details, 241-242

Change printer settings, 306

Changing the settings of menu
item, 172

Clean Developer, 212, 467

Clear Storage, 213

Clearing jam, 659

From ADF, 661

From duplexer, 676

From fuser, 672

From optional 250-sheet
feeder, 677

From SSF, 664

From standard 250-sheet tray, 668

Clock Settings, 192

Coated, 191-192, 210-211,
514-515

Coated Thick, 191-192, 210-211,
514-515

Collated, 183, 185, 201, 428, 449

Color, 185, 190-191, 201, 208,
427, 429, 431, 448, 454, 458

Color Balance, 428-429, 452

Color Button, 190, 208

Color Button Set, 454

Color Button Set (Black &
White Button), 429

Color Button Set (Color
Button), 430

Color Mode, 466

Color Mode Limitation, 247

Color Reg Adjust, 515

Color Regi Chart, 212

Color Registration
Adjustments, 211-212

Color registration chart, 643

Color Saturation, 185, 202, 428,
451, 540

Color Test Page, 194, 427, 470

ColorCount (Limit), 247

ColorTrack Error Report, 193,
246, 424, 438

ColorTrack Mode, 193, 246

Community Name, 232-233

Completed Jobs, 163, 179

Confidential jobs, 531

Configure 802.1x, 244

configuring wireless adapter, 69

- Connecting local printer, 92
- Connecting printer, 91
- Connecting to the Network, 94
- Connection specification, 91, 607
- Connection type, 91, 607
- Conserving supplies, 613
- Contact Dell Support at, 165, 171
- Contact Person, 169
- Contacting service, 732
- Contrast, 190, 208, 430, 455, 546
- Control board, 41
- Control board cover, 41
- Control Panel, 435
- Control Panel Tone, 195, 422
- Copy Color Balance, 186, 202
- Copy Completed, 435
- Copy Completed Tone, 181, 423
- Copy Defaults, 185, 427
- Copy Printer Settings, 164, 170, 245
- Copy Printer Settings Report, 245
- Copy Settings, 186
- Country, 189, 207, 433, 463, 499
- Cover, 177
- Covers, 191-192, 210-211, 514-515

- Covers Thick, 191-192, 210-211, 514-515
- Cumulative Color Page Count, 247
- Cumulative Monochrome Page Count, 248
- Custom Reduce/Enlarge, 202, 450
- Custom Size - X, 182, 197
- Custom Size - Y, 182, 197

D

- Data LED, 285
- Date & Time, 425
- Date Format, 192, 425, 439
- Default Color, 183, 198, 479
- Default Print Paper Size, 181, 196, 424, 438
- Default Setup, 249
- Delayed Start, 187, 204, 430, 457, 549
- Dell ColorTrack, 193, 246
- Dell Printer Configuration Web Tool, 304
 - Page display format, 168
- Dell ScanCenter, 560
- Dell Service Tag Number, 178
- Dell Supplies Management System, 557
- Dell support website, 33

Dell technical support policy, 739
 Details, 177
 Determining Values, 644
 DHCP, 487
 Dimensions, 605
 DIMM Size, 605
 Direct connection setup, 115
 Direct Fax, 396
 Disabling Panel Lock, 554
 Discard Size, 189, 207, 432, 462, 498
 Dispense Motor Check, 465
 Display of EWS, 447
 Display problem, 685
 DL, 270
 DNS, 217, 225
 Document cover, 641
 Document glass, 641
 Document Size, 185, 190, 202, 208, 322, 428, 430, 450, 454, 545
 Draft Mode, 183, 198, 479
 Driver, 31
 Drivers and utilities CD, 31
 DRPD, 205
 DRPD Pattern, 189, 206, 432, 461, 495
 Drum Refresh, 212
 Drum Refresh Configuration Chart, 464
 Drum Refresh Mode, 467
 Duplex Print, 189, 206, 432, 462, 497
 Duplexer, 40, 660

E

ECM, 189, 207, 432, 462, 498
 Edit Print User Registration, 246
 E-Mail Address, 249-250
 E-Mail Alert, 165, 171, 223, 229, 488
 E-Mail Alert Settings, 221, 231
 E-Mail Alert Setup, 161
 E-mail Alert Setup Page, 220
 Email From Field, 425, 438
 E-Mail Group, 249, 251
 E-Mail Server Settings, 221, 229
 Emulations, 606
 Encryption, 237
 End Time, 201
 Entering Values, 646
 Envelope, 191-192, 210-211, 267, 514-515
 Envelope #10, 270
 Environment, 606

environment settings of your web browser, 165

Error History, 194, 427, 470

Error-Code, 590

Ethernet, 215, 223, 607

Ethernet port, 41, 92, 94

Event Panel, 169

EWS, 488

EWS Settings, 222

Executive, 270

Expiration Mode, 201

Expiration Time, 201

Express Service Service Code, 178

F

fast scan, 644

Fault Time-Out, 180, 195, 423, 436

Fault Tone, 181, 196, 423, 435

Fax Activity, 189, 194, 207, 433, 462, 499

Fax Broadcast, 189, 207, 433, 463, 500

Fax Cover Page, 189, 206, 432, 461, 495, 550

Fax Defaults, 187, 203, 430, 553

Fax Forward Number, 189, 206

Fax Fwd Number, 432, 462, 497

FAX Group, 249, 257-258

Fax Header, 188, 206, 432, 461, 494

Fax Header Name, 188, 206, 432, 461, 494

Fax Menu, 548

Fax Number, 188, 206, 432, 461, 494

Fax Pending, 194

Fax Protocol, 189, 207, 433, 463

Fax Settings, 188, 204

FAX Speed Dial, 249, 258

Fax to, 548

Fax Transmit, 189, 207, 433, 463

Feed Roll Operation Check, 465

File Format, 190, 208, 429, 454, 544

Finding Information, 31

Firmware Version, 178

Flip on Long Edge, 296

Flip on Short Edge, 297

Folio, 270

Font, 182, 197, 581

PCL 5/PCL 6, 585

Pitch, 582

Point size, 582

Style, 581

Typefaces and fonts, 581

Weight, 581

Font Pitch, 183, 197, 477

Font Size, 183, 197, 476
Form Line, 183, 198, 477
Front cover, 40
FTP Client, 219, 235
Function Enabled, 199, 520
Function Enabled - Copy, 199
Function Enabled - Fax, 199
Function Enabled - Scan, 199
Fuser, 660
Fuser Motor Operation
 Check, 465

G

Gateway Address, 225, 427, 447,
 487
Generate Self-Signed
 Certificate, 241
Generate Signed Certificate, 241
Get Environment Sensor
 Info, 467
Ghost Configuration Chart, 464
Group Dial, 472

H

Hex Dump, 183, 198, 478
Host I/F, 178-179
Host Name, 178-179, 231, 239
How to install option, 53

How to remove option, 649
How to replace retard roller, 627
How to set up, 33
How to use printer, 32
HTTP, 218, 227
HTTP-SSL/TLS
 Communication, 241

I

ID, 178-179
Identifying print media, 270
Identifying print paper, 270
Image Compression, 190, 208,
 430, 456
Image Enhancement, 183, 198
Impression Number, 179
Infrastructure, 236
Init Print Meter, 518
Initialize NIC NVM and restart
 printer, 238
Initialize Print Meter, 443
Installing optional 250-sheet
 feeder, 59
Installing retard roller in
 tray, 629
Installing the optional
 accessories, 53
Installing toner cartridge, 50
Installing wireless adapter, 64

Interfaces, 606
Invalid Key, 435
Invalid Key Tone, 180, 195, 422
IP Address, 103, 162-163, 169,
216, 225, 234, 239, 243-244,
427, 446, 487
IP Address Mode, 427, 446
IP Filter, 220, 244
IP filter setup, 227
IPP, 218, 223, 226
IPsec, 242
IPSec Settings, 220, 243
IPv4, 234, 243
IPv6, 169, 217, 225, 234, 243

J

Job Completed, 435
Job Completed Tone, 181, 196,
423
Job History, 194, 427, 470
Job List, 163, 178
Job Name, 178-179
Job Status, 178
Job Submitted Time, 178-179
Job Time-Out, 180, 195, 424,
437
Job Type, 178-179

Junk Fax Setup, 188, 206, 432,
461, 493

L

Label, 191-192, 210-211, 268,
425, 440, 514-515
Landscape, 474
Layout, 183, 191, 431, 459, 553
LCD panel, 287
LDAP Server, 239-240
Left frame, 170
Legal, 270
Letter, 270
Letterhead Duplex Mode, 182,
197, 424, 438
Lighter/Darker, 185, 187, 190,
202, 204, 208, 428, 430, 451,
455, 457, 539, 546, 549
Line Monitor, 188, 205, 431, 460,
491
Line Termination, 183, 198, 479
Line Type, 188, 206, 431, 460,
492
Link Channel, 236
Link Quality, 236
LLTD, 219, 223
Loading an envelope in the
SSF, 281
Loading letterhead, 278

Loading paper, 109
 Loading print media, 273
 SSF, 280
 standard 250-sheet tray and
 optional 250-sheet
 feeder, 273
 Location, 169, 177
 Login Attempts, 200
 Login Error, 200
 Low Toner Alert, 436
 Low Toner Alert Msg, 182, 197,
 424, 438
 Low Toner Alert Tone, 181, 196,
 423
 LPD, 217, 223, 226, 488

M

MAC Address, 236
 Machine Check, 465
 Machine Digital
 Certification, 241
 Machine Ready, 435
 Machine Ready Tone, 181, 195,
 423
 Main Motor Operation
 Check, 465
 Maintenance, 613
 Manual Registration
 Adjustments, 441
 Margin Left/Right, 186, 190,
 203, 208, 429-430, 453, 456,
 541, 547
 Margin Middle, 186, 190, 203,
 208, 429-430, 453, 456, 542,
 547
 Margin Top/Bottom, 186, 190,
 203, 208, 429-430, 453, 455,
 541, 547
 Max E-Mail Size, 190, 208
 Max Email Size, 430, 456
 Maximum memory, 605
 Memory, 605
 Memory Capacity, 178
 Memory connector, 605
 Memory module, 649
 Memory speed, 605
 Menu item, 173
 Menu Settings, 179
 MIB compatibility, 606
 mm/inch, 181, 196, 424, 438
 Modem Speed, 189, 207, 432,
 462, 498
 Monarch, 270
 MonoCount (Limit), 247
 Monthly Settings, 201
 MQ Chart, 464
 Multiple Up, 614
 Multiple-Up, 186, 203, 429, 453,
 541

N

NCR, 263
Network, 94
Network connection setup, 118
Network Firmware Version, 178
Network TWAIN, 218, 223, 227
Network Type, 236
New Password, 199
No Account User Print, 193, 246
No carbon required, 263
No. of Sheets, 179
Non-Dell Toner, 192, 425, 443, 518
Numeric keypad, 286

O

OCR, 263
One Touch Dial button, 285
OnHook, 549
Online Help, 165, 171
Operation, 606
Operator panel, 41
Operator Panel Buttons, 285
Optical character recognition, 263
Optional 250-sheet feeder, 40, 660
Order Supplies at, 165, 171

Ordering supplies, 44, 614
Orientation, 182, 197, 474
Original Type, 202, 428, 450, 539
OS, 606
OS compatibility, 605
Other problems, 730
Out of Paper, 436
Out of Paper Alert Tone, 423
Out of Paper Tone, 181, 196
Output Color, 183
Output Result, 179
Output Size, 183
Output Tray, 177
Owner, 178-179

P

Page display format, 168
Page orientation, 266, 279
Panel, 487
Panel Language, 182, 197, 424, 439, 530
Panel Lock Set, 184, 199, 519
Panel Settings, 194, 426, 469
Panel Settings page, 194, 287
Paper, 261
 Characteristics, 261
 Curl, 261
 Fiber content, 262

- Grain direction, 262
- Moisture content, 262
- Smoothness, 262
- Weight, 261
- Paper Density, 191, 209, 425, 513
- Paper jam location, 660
- Paper Size, 182, 197, 466, 472
- Paper Tray, 182
- Paper Type, 271, 466
- Paper Used, 246
- Parts name, 39
- Password, 227, 235, 238, 240, 244
- PCL, 472
 - Font, 475
- PCL 5/PCL 6, 585
- PCL Fonts List, 194, 426, 469
- PCL Macro List, 194, 427, 469
- PCL printer driver, 115, 118
- PCL Settings, 182, 197
- PDF Fonts List, 194, 427
- PDL, 606
- Peer-to-Peer, 136
- Phone Book, 249, 471
- Phone connector, 41, 92, 95, 607
- Pitch Configuration Chart, 464
- Plain, 191-192, 210, 425, 440, 514-515
- Plain Thick, 191-192, 210, 514-515
- Play of Sound, 465
- Point and Print, 133
- Polling Receive, 550
- Port Settings, 222
- Port Status, 223
- Port9100, 217, 223, 226, 488
- Portrait, 474
- Power connector, 41
- Power On Wizard, 213
- Power Saver Time, 501
- Power Saver Time - Deep Sleep, 180, 195
- Power Saver Time - Sleep, 180, 195
- Power Saver Timer, 434
- Power Saver Timer Deep Sleep, 422
- Power Saver Timer Sleep, 422
- Power Saver Wake Up, 422, 434
- Power Saver Wake Up - OffHook Wake Up, 180, 195
- Power supply, 605
- Power switch, 40
- Prefix Dial, 189, 206, 432, 462, 497
- Prefix Dial Num, 432, 462, 498
- Prefix Dial Number, 189, 206
- Premier, 193
- Print cartridge level, 176

- Print Color Regi Chart, 441
- Print Drivers / Remote Client Account, 235
- Print from USB, 199
- Print from USB Defaults, 191, 431
- Print ID, 182, 196, 424, 437, 507
- Print media, 261, 614
 - Source, 266, 279
- Print Meter, 194, 427
- Print Mode, 183
- Print quality guarantee, 606
- Print Server Reports, 215
- Print Server Settings, 164, 170, 215, 222, 447
- Print Server Setup Page, 215
- Print side, 266, 279
- Print Text, 182, 196, 424, 437, 507
- Print User Settings, 247
- Print Volume, 164, 170, 245
- Printer Bitmap, 169
- Printer Driver, 147, 149
- Printer Events, 177
- Printer Information, 164, 171, 177
- Printer Jobs, 163, 170, 178
- Printer Maintenance, 209
- Printer Page Count, 246
- Printer paper, 261
- Printer Revision Levels, 178
- Printer Serial Number, 178
- Printer Settings, 164, 179, 195
- Printer settings utility, 559
- Printer software, 557
- Printer specification, 605
- Printer Status, 163, 170, 176
- Printer Status Window, 557
- Printer Type, 177
- Printing, 291
- Printing on letterhead, 265
- Printing problem, 686
- Printing Speed, 177
- Problems with Optional Accessories, 727
- Processor Speed, 178
- Product Information Guide, 32
- Proof Print, 533
- Protocol Monitor, 194, 427, 470

Q

- Quantity, 183, 198, 478
- Quick Launch Utility, 559
- Quick Reference Guide, 32

R

RAM Disk, 182, 196, 424, 437, 508

RARP, 487

Ready / Error LED, 285

Rear side, 466

Receive Mode, 188, 205, 431, 460, 490

Recommended paper, 262

Recurrence, 201

Recycled, 192, 210, 514-515

Red Hat, 147

Red Hat Enterprise Linux, 147, 605

Redial Attempts, 188, 206, 432, 461, 493

Redial Delay, 188, 206, 432, 461, 493

Reduce/Enlarge, 185, 201, 428, 449, 537

Re-enter Password, 199

Refresh, 172

REGI CLUTCH Operation
Check, 465

Registration Adjustments, 441

Regular, 193

Relative humidity, 606

Remote Rcv Tone, 432, 461, 494

Remote Receive, 188, 206, 432, 461, 494

Remote Receive Tone, 188, 206

Removing a optional memory
module, 649

Removing optional 250-sheet
feeder, 652

Removing options, 649

Removing paper jam, 659

From ADF, 661

From duplexer, 676

From fuser, 672

From optional 250-sheet
feeder, 677

From single sheet feeder, 664

From tray, 668

Removing retard roller in
tray, 628

Removing toner cartridge, 616

Removing wireless adapter, 654

Replacing the retard roller, 627

Reports, 194

Resend Delay, 188, 206, 432, 461, 493

Reset Defaults, 213, 442

Reset Print Server, 238

Resetting Defaults, 308

Resident font, 585

Resident scalable fonts, 585

Resolution, 187, 190, 204, 208, 430, 454, 457, 544, 548

Restore Settings, 172

Result, 465

Return policy, 740
Right frame, 171
Ring Tone Volume, 188, 205,
431, 460, 492
RSA BSAFE, 28

S

Safety information, 32
Scalable font, 583
Scan Defaults, 190, 429
Scan to Application, 543
Scan to E-mail, 542
Scan To Network, 429
Scan to Network, 190, 208, 235,
454, 543
Scan to USB Memory, 542
ScanButton Manager, 560
Search PhoneBook, 548
Secure Print, 530
Secure Receive, 521
Secure Receive Set, 200
Secure Settings, 184, 198
Security, 238
Security Settings, 237
Select Reorder URL, 193
Select Tray, 185, 191, 201, 427,
431, 448, 458, 534, 551
Selecting letterhead, 264
Selecting paper, 263
Selecting preprinted form, 264
Selecting pre-punched
paper, 264
Sending print job, 292
Sent Fax Forward, 189, 206
Sent Fax Fwd, 432, 462
Server Address, 194, 249, 253
Server Address Book, 425, 438
Server Phone Book, 425, 438
Service code, 33
Service tag, 33
Set Available Time, 200
Set Date, 192, 425, 440
Set Password, 165, 171, 238
Set Time, 192, 425, 440
Shared printing, 131
Sharpness, 185, 190, 202, 208,
428, 430, 451, 455, 540, 546
Side button, 40
Single Sheet Feeder, 661
Single Sheet Feeder (SSF), 40
slow scan, 644-645
SMB, 219, 223
SMB Client, 220, 235
SNMP, 219, 223
SNMP Configuration, 232
SNMP UDP, 488

Software update, 558
 Speed Dial, 194
 SSF Paper Size, 185, 191, 201,
 317, 428, 431, 448, 458, 535
 SSF Paper Type, 185, 191, 201,
 318, 428, 431, 449, 459, 536
 SSID, 236
 SSL/TLS, 220, 241
 Standard 250-sheet tray, 40, 661
 Start, 465-466
 Start Time, 200
 Status Monitor Console, 557
 Status Monitor Console for
 Linux, 571
 Status Monitor Widget for
 Macintosh, 565
 Status of printer supplies, 613
 Status Window, 560
 Storage, 607
 Storage humidity range, 607
 Stored Documents, 194, 427,
 471
 Storing consumables, 615
 Storing print media, 269, 291,
 614
 Straightest lines, 644
 Subnet Mask, 427, 446, 487
 Substitute Tray, 182, 196, 424,
 438, 508-509
 Supported print paper, 270
 SUSE, 605
 SUSE Linux Enterprise Desktop
 10, 150
 SUSE Linux Enterprise Desktop
 11, 154
 Symbol Set, 182, 197, 476, 586
 For PCL 5/PCL 6, 586
 System Settings, 180, 194-195,
 222, 422, 426, 469
 System Settings page, 194
 System settings report, 56, 61, 67

T

TCP/IP, 224
 TCP/IP Settings, 216, 224
 Telephone, 205
 Telephone/Fax, 205
 Telnet, 219, 223, 227
 Temperature, 606
 TIFF File Format, 190, 208, 430,
 456
 Time Format, 192, 425, 439
 Time Zone, 192, 425, 440
 Time-Out, 226-227, 240, 503
 Tone/Pulse, 188, 206, 431, 461,
 492
 Toner access cover, 40
 Toner cartridge, 50

Toner Refresh, 212
Toner Refresh Mode, 467
Tool Box, 560
Top frame, 168
Trap Notification, 234
Tray 1 Custom Size - X, 193, 259, 426, 445
Tray 1 Custom Size - Y, 193, 259, 426, 445
Tray 1 Display Popup, 259, 426, 445
Tray 1 Paper Size, 193, 259, 426, 444
Tray 1 Paper Type, 193, 259, 426, 444
Tray 2 Display Popup, 259, 426, 445
Tray 2 Paper Size, 259, 426, 445
Tray 2 Paper Type, 259, 426, 445
Tray Settings, 164, 171, 193, 259, 426, 526
Troubleshooting, 560, 685
Typeface, 581

U

Unacceptable paper, 263
UNITED STATES
GOVERNMENT
RESTRICTED RIGHTS, 28
Update, 560

Update Address Book, 219, 223, 227
Upper Limit for Color Print, 247
Upper Limit for Monochrome Print, 248
USB, 607
USB Port, 182, 197
USB port, 41, 92-93
USB printing, 115
User Registration, 246
User setup disk creating tool, 558
Using Dell Printer Configuration Web Tool, 163

V

Verifying IP settings, 106

W

Wall jack connector, 41, 92, 94, 607
Warranty, 740
Warranty information, 32
Web Link Customization, 193, 214
Web Services on Devices, 601
Weekly Settings, 201
WEP, 237

White sheet, 641
Width guide, 110, 275
WINS, 217, 226
Wired Network
 Ethernet, 482
 IP Filter, 489
 Protocol, 487
 Reset LAN, 489
 TCP/IP, 486
Wireless Adapter, 64
Wireless adapter socket, 41
Wireless Settings, 216, 236
WPA-PSK, 237
WSD, 218, 223, 226, 601

X

XPS printer driver, 115, 120

Y

Yellow terminator, 96